SEPTEMBER

VISIT OUR CUT GLASS ROOMS and see the interesting display in our basement

UCCESS

Childre

aring Qualities.

HOES AT $1.7

HOES AT $2.5

me in vici kid for rough wear.

Women's Mercerized Stockings 25

Superior quality. Double soles and toes. Good

ale of

nder-

ins

nous Brand

$1.50

rs, com- t covers, nise. All and em- rimmed. yles we e.

: Wash Fabrics

and figured batiste, ea, etc. The balance season's stock. Most des your choice at 6¼c a

ASEMEN

SHIRT WAIST OR BABY CLOTHES IRONS 25c. SLEEVE IRONS 35c.

Hamburger's Guaranteed Ovens.

mall .....98c
arge .....$1.25

"Perfection" Cake Bottom Cake Pans.

-in. size ..10c
0-in. size .15c

Garden Hose Reels.

Wooden wheel .....59c
on wheel .75c

Buffalo"

acher, mplete th 5 r cups d 5 rtard pe, $1.25

ver's n acher, 33c

In Two Parts Complete—28 Pages. Part I—Telegraph-News Sheet—14 Pages.

# The Los Angeles Times

Eighty-Eighth Year. MAXIMUM TEMPERATURES: LOS ANGELES, 78; Boston, 68; New York, 74; Washington, 80; Pittsburgh, 80; Cincinnati, 78; Chicago, 71; Kansas City, 86; St. Paul, 74; Jacksonville, 88

PER ANNUM $9.00 | For Month, 75 Cents. or 2½ Cents a Copy. | FRIDAY MORNING, SEPTEMBER 10, 1909. | On All News Stands, Trains and Streets. | 5 CENTS.

THE WEATHER.
BRIEF REPORT.

FORECAST—For Los Angeles and vicinity: Fair; overcast in morning; light north wind. For San Francisco and vicinity: Fair; light west winds, changing.

Sunrise, 5:25; sunset, 6:07; moon rises 2:20 a.m. Saturday.

YESTERDAY—Maximum temperature, 77 deg.; minimum, 56 deg. Barometer, 5 a.m., northwest; velocity 3 miles; 5 p.m., southwest; velocity 7 miles. At midnight the temperature was 59 deg.; clear.

TODAY—At 2 a.m. the temperature was 57 deg.; clear.

[The complete weather report, including comparative temperatures, will be found on page 12, Part II.]

The Times

Entered at Postoffice Today..... 21 Cents.
Second-class Matter.....100 Cents.

INDEX TO PARTS AND PAGES.

Story Tells of Finding Pole.
Death of E. H. Harriman.
Controversy in Tax Raise.
Doors of the Pacific Slope.
Correspondence from Arizona.
City in Brief: Vital Record.
Santa Monica Pier Dedication.
Native Sons Celebrate.
Elks Park Playground Doings.
Talks in Schools Discussed.
The Editorial Page: Pen Points.
Letters to The Times.
Events in Los Angeles Society.
Mining and Oil Interests.
All the Latest Sport News.
Court of Los Angeles County.
Wreck of the Tehachepi.
Market Reports: Financial.
Page for Baseball Fans.

POINTS OF THE NEWS
IN THIS ISSUE.

Santa Monica's new pier dedicated by Native Sons of Admission Day patriots; gala week in the old beach city when magnificent structure is formally accepted for public use.

Grand parade of Native Sons and Native Daughters of the Golden West attend Admission Day celebration in Santa Barbara.

Civil Service Commission will investigate evidence against members of the department implicated in the Broadhead trial, which may result in some of them having to resign.

Fireman accused of having poisoned horses to go on the stand in his own defense.

Number of divorce cases in prospect for Superior Court.

Police Commissioner secures aid of Police Department in investigation of dogs suspected of rabies.

Pacific Electric's annual picnic at Redondo.

Board of Supervisors hearing dates introduced in various ordinances.

Chamber of Commerce.

Merchants' Board of Trade will discuss Supervisor Commissioner's proposal for a steel bridge across Arroyo Seco.

Many Occidental people take part in Y. M. C. A. conference at Escondido.

Los Angeles fireman dies while on leave of absence at Terminal Island.

Fire destroys grain in San Diego High School; member of faculty criticising changes made by Board of Education.

National County Supervisors appeal to President Diaz of Mexico to cause moral reform of tough border town.

Prisoner who made several daring attempts to escape from custody at San Diego will be taken to New Mexico to stand trial on charge of forgery.

Courts.

Judge Ballinger decides in favor of Secretary Ballinger in contest with Harriman for right of way through Dee Chutes Canyon.

Indians steal dynamite from cache of dynamite which guards are seriously injured by explosion.

Two Salt Lake trains meet on curve in Utah and are badly smashed, one passenger being killed and seven seriously injured.

Personal Matters.

Senator J. Hill says fine tribute to Harriman as great railway builder.

Edward H. Harriman dies at 1:30 p.m.; but news is withheld for two hours and gives out only after stock market closes.

Prince Frederick and Princess Louise flight by Orville Wright.

Count Zeppelin gives up trip to Brussels and heavy losses, arriving September 20 instead.

Financial.

Political shortage in Russia and bullish report at home cause wheat market to show strength and activity.

Stock market goes into precipitate decline following news from Harriman's death, which comes after close.

RAILWAY RECORD.

HILL WINS IN OREGON FIGHT.

SECRETARY BALLINGER RULES AGAINST HARRIMAN.

Department of Interior Department Gives But Little Chance for an Appeal Through Dee Chutes Canyon, and Gives Invader Only Several Miles of Undisputed Way.

[BY DIRECT WIRE TO THE TIMES.]

PORTLAND (Or.) Sept. 9.—[Exclusive Dispatch.] Telegraphic advices from Washington today state that Secretary Ballinger has ruled adversely on the right of way over the second canyon of the Harriman application, and has given the right of way over the contested section of sixty miles, from Bridges to Madras, to the Des Chutes Canyon. Inasmuch as the Des Chutes Canyon borders close to a line owned by the Harriman line, the Harriman people, as a last resort, will appeal to the Federal Department that the Des Chutes Canyon is under the definition of the Federal statutes, the same must be left alone to hold right of way over this section of the line. In consequence of having the Harriman people take the opposite view of these two lines continue construction of the Central Oregon.

POLE AS GOAL.

# ICE AND VIOLENT WINDS GIVE PEARY HARD FIGHT.

## *Noted Explorer Tells of Desperate Struggle at Start of Polar Expedition.*

### *Remarkable Narrative of Trip to North Pole by American Naval Officer, Greatest Arctic Traveler of the World, Relates Thrilling Tale of Discovery.*

[BY DIRECT WIRE TO THE TIMES.]

[Published by arrangement with the New York Times, the London Times and the Chicago Tribune, on behalf of Commander Peary.]

NOTICE TO PUBLISHERS:

[The following account by Commander Peary of his successful voyage to the North Pole was issued on September 8, 1909, by the New York Times Company, at the request of Commander Peary, and for his protection, a book duly copyrighted and exposed for sale before any part of it was reproduced by any newspaper in the United States or Europe, in order to obtain the full protection of the copyright laws. The reproduction of this account, in any form, without permission, is forbidden. The penalties for violation of this form of copyright include imprisonment for any person aiding or abetting such violation.]

[This article is copyrighted in Great Britain by the London Times.]

[COPYRIGHT 1909, BY THE NEW YORK TIMES COMPANY.]

## REPORT OF THE DISCOVERY OF THE NORTH POLE.

BY ROBERT E. PEARY, COMMANDER, U. S. N.

### PART II.

[COPYRIGHT 1909, BY THE NEW YORK TIMES COMPANY.]

BATTLE HARBOR (Labrador) (via Marconi Wireless, Cape Ray, N. F.) Sept. 9.—[Exclusive Dispatch.] The steamer Roosevelt, bearing the North Polar Expedition of the Peary Arctic Club, parted company with the Erik and steamed out of Etah ford, late in the afternoon of August 18, 1908, setting the usual course for Cape Sabine. The weather was dirty, with fresh southerly wind. We had on board twenty-two Eskimo men, seventeen women and ten children, 226 dogs and some forty-odd walrus.

We encountered the ice a short distance from the mouth of the harbor, but it was not closely packed and was negotiated by the Roosevelt without serious difficulty. As we neared Cape Sabine the weather cleared somewhat and we passed close by Three Voort Island and Cape Sabine, easily making out with the naked eye the house at Hayes Harbor occupied by me in the winter of 1901-2.

From Cape Sabine north, there was so much water that we thought of setting the lug sail before the southerly wind; but a little later appearance of ice to the northward stopped this.

There was clean open water to Cape Alberta, and from there scattered ice to a point about abreast of Victoria Head, thick weather and dense ice bringing us some ten or fifteen miles away.

From here we drifted south somewhat, and then got a slant to the northward out of the currents. We worked a little further north and stopped again for some hours. Then we again worked westward and northward till we reached a series of lakes, coming to a stop a few miles south of the Windward's winter quarters at Cape Durville. From here after some delay, we slowly worked away northeastward through fog and broken ice of medium thickness through one night and the forenoon of the next day, only emerging into open water and clear weather off Cape Fraser.

#### FORCED ACROSS TO THANK GOD HARBOR

From this point we had a clear run through the middle of Rodbeson Channel, uninterrupted by either ice or fog, to Lady Franklin Bay. Here we encountered both ice and fog and while working along in search of a practicable opening, were forced across to the Greenland coast at Thank God Harbor.

The fog lifted there and enabled us to make out our whereabouts, and we steamed north through a series of leads past Cape Lupton and thence southward toward Cape Union. A few miles off that cape we were stopped by impenetrable ice and we drifted back south to Cape Union, where we stopped again.

We lay for some time in a lake of water, and then, to prevent being drifted south again, took refuge under the north shore of Lincoln Bay, in nearly the identical place where we had our unpleasant experience three years before. Here we remained for several days during a period of constant and, at times, violent northeasterly winds.

Twice we were forced aground by the heavy ice; we had our port quarter rail broken and a hole stove in the bulwarks; and twice we pushed out in an attempt to get north, but we were forced back each time to our precarious shelter.

Finally, on September 2, we squeezed around Cape Union and made fast in a shallow niche in the ice; but after some hours we made another short run to Black Cape and hung onto a grounded bit of ice. At last, a little after midnight of September 5, we passed through extremely heavy running ice into a stream of water, rounded Cape Rawson and passed Cape Sheridan. Within a quarter of an hour of the same time we arrived three years before—7 a. m., September 5—we reached the open water extending beyond Cape Sheridan. We steamed up to the end of it, and it appeared practicable at first to reach Porter Bay, near Cape Joseph Henley, which I had for my winter quarters. But the outlook being unsatisfactory, I went back and put the Roosevelt into the only opening in the floe, being barred close to the mouth of the Sheridan River, a little north of our position three years prior.

#### CHRISTEN SETTLEMENT HUBBARDVILLE.

The season was further advanced than in 1905; there was more snow on the ground and the new ice inside the floe bergs was much thicker. The work of discharging the ship was commenced at once and rushed to completion. The supplies and equipment we sledged across ice and sea and deposited on shore. A house and workshop were built of boards, covered with sails and fitted with stoves, and the ship was snug for winter in shoal water, where she touched bottom at low tide. This settlement on the stormy shores of the Arctic was christened as Hubbardville. Hunting parties were sent out on September 10, and a bear was brought in on the 12th, and some deer a day or two later.

On September 15, the full work of transporting supplies to Cape Columbia was inaugurated. Marvin, with Dr. Goodsell and Borup and the Eskimos, took sixteen sledgeloads of supplies to Cape Belknap and on the 27th the same party started with loads to Porter Bay. The work of hunting and transporting supplies was prosecuted continuously by the members of the party and the Eskimos until November 5, when the supplies for the spring sledge trip had been removed from winter quarters and deposited at various places from Cape Colan to Cape Columbia.

In the latter part of September the movement of the ice subjected the ship to a pressure which listed her to port some 8 or 10 degs., and she did not recover till the following spring. On October 1, I went on a hunt with two Eskimos across the field and Cass Parr Bay and the peninsula, made the circuit of Clemant's Markham inlet and returned to the ship in seven days with fifteen muskoxen, a bear and a deer. Later in October I repeated the trip, obtaining five muskoxen, and hunting parties secured some forty deer.

Prof. MacMillan went to Columbia in November and obtained a month of tidal observances, returning in December. In the December moon, Borup moved the Hecla depot to Cape Colan; Bartlett made a hunting trip overland to Lake Hazen, and Hansen went to Clemant's Markham Inlet. In the January moon, Marvin crossed Robeson Channel and went to Cape Bryant for tidal and meteorological observations; Bartlett crossed the channel and made the circuit of Newman Bay and explored the peninsula. After he returned, Goodsell went to Markham Inlet, and Borup toward Lake Hazen, in the interior, on hunting trips.

ADVANCE BY SECTIONS.

In the February moon, Bartlett went

(Continued on Eighth Page.)

LAST JOURNEY.

# HARRIMAN, WIZARD OF FINANCE, IS DEAD.

## *End Comes at Half Past One o'Clock, With Family at Bedside.*

### *Secret Carefully Guarded for Two Hours and News Not Given Out Until Half-Hour After Stock Market Closed—Parting of Brave Man With Heartbroken Children a Pathetic Scene.*

[BY DIRECT WIRE TO THE TIMES.]

ARDEN (N. Y.) Sept. 9.—[Exclusive Dispatch.] Edward Henry Harriman died at his summer home on Tower Hill here at half past one o'clock this afternoon. The news was given out two hours later, when it was sent to the offices of the Union Pacific Railway in New York, by Dr. William G. Lyle, the family physician, and Judge Robert S. Lovett, counsel for the Harriman interests. A few minutes later the announcement was made to the corps of newspaper correspondents on duty at Tower Hill.

Even though he had been critically ill for months and his death had been expected for days, the intelligence of the passing of the master builder of railways, the directing mind of the finance of today and possibly the most powerful individual factor in the control of vast enterprises, shocked the business world. Until almost the last moment of his life hope had been held out that it might be prolonged, and when the inevitable decree went forth a profound shock followed.

It was just half past one when Dr. Lyle released his hold on the patient's pulse. Turning to Mrs. Harriman

(Continued on Fourth Page.)

**Railway Magnate Who Died Yesterday,**

after a long and valiant fight. The large picture of Mr. Harriman was taken about a year ago, the one with Mrs. Harriman on their arrival from Europe after a vain search for health, and the smaller single photograph was taken on landing in New York.

Last photograph of E. H. Harriman

INSIDE RANKNESS.

# GREAT CONSPIRACY FOR TAX ROBBERY.

## *Analysis of the "Big Three's" Raw Political Game Shows Astounding Job to Mulct the South, While the North Will Actually Gain.*

[BY DIRECT WIRE TO THE TIMES.]

SACRAMENTO, Sept. 9.—[Exclusive Dispatch.] This is the true story of the great tax conspiracy, one of the most astounding in the history of a State that has furnished many political sensations in the past. The evidence is so plain that he who runs may read, and the motives are not hard to understand.

How does it happen that fourteen of the eighteen counties whose valuation was raised by the "big three" in the State Board of Equalization are all in the district of the one member who does not belong to the combination. If all the fourteen counties were in Southern California, it might be urged that undervaluation there had become epidemic, just as the measles might. But the Fourth District extends north to the borders of San Francisco, and even further north on the east side of the State, and nine of the fourteen counties of the Fourth District, whose valuations were increased, are north of the Tehachepi. But they are all in McElvaine's district. That is clew No. 1.

THEY REALLY GAIN.

How does it happen that of the four other counties raised—the four outside of the McElvaine district, the only four from all the remainder of the State—were really not raised at all? San Francisco was given an increase of 10 per cent. But the State tax rate was reduced more than 5 cents, and San Francisco county really saves about $70,000. Alameda county saves $31,000 in the same way. And neither San Joaquin nor Yolo lose anything. The tax rate would have been 41 5-10 if the original reports of the county auditors had stood. By reducing it to 36 4-10, a saving of more than 5 cents, it is apparent that a raise of 10 per cent. in valuation still left a good profit, and a raise of 15 per cent. made it about even, but anything over that increased the taxes.

Every raise made outside of the Fourth District was 15 per cent. and under. Every raise made in the Fourth District was 20 per cent. and over. So it is clear that the entire burden of the increase falls upon the one district, and mostly upon Los Angeles, with her 40 per cent. raise on a heavy property valuation.

A LITTLE NYE IDEA.

These surface evidences of a conspiracy are amply substantiated by other facts. But first a word or two about its genesis. It was formed in the busy little brain of one A. B. Nye, State Controller by grace of personal favor of Doc Pardee. It was hardly a plot then. Nye merely wanted to be officious. This professional trouble-maker imagines he is a practical politician, but thinks it to his advantage to train with the reformers, so-called. He is about as much a reformer at heart as Nick Oswald of Los Angeles. His early training was on the old Alta Californian as a reporter when it was owned by Fair and Sharon, and is remembered as about the most corrupt sheet that ever disgraced the newspaper business. Then he graduated to the Oakland Enquirer and became its managing editor. Frank Leech, by former Senator Stanford, controlled the Enquirer then, Pardee coming in later. It was while Nye was managing editor that the Enquirer brought obloquy upon the profession by violating the confidence of Gov. Markham and printing his annual message two days before it was released. As a result, it was impossible for California newspapers to obtain similar favors for years after.

Pardee took Nye up and made him private secretary. As Pardee's man Friday he was so useful, as he had been indeed to his former employers, that he was saddled on the State in the Controller's office after Colgan's death, in the expiring hours of the Pardee administration. Nye conceived the idea of making a record for himself by reforming the State's tax system. It was Nye who stirred up all the trouble. It was Nye's scheme to have the $30,000 sleuth fund voted by the last Legislature. So far as it went up to that time, it was his own pet little project. But he reckoned without the smooth Aleck Brown, chairman of the State Board of Equalization, and Brown's "big tree."

Nye is a member of the board, but it is dominated now, as for many years past, by Brown. "Smooth Aleck" began to see great possibilities in the Nye idea—but not for Nye.

AS TO THE "BIG THREE."

The "big three" is composed of Brown, who represents eleven counties in the central part of the State, Scott from San Francisco and Collins, who has the remainder north to the Oregon line.

Aleck Brown is serving his third term. He was elected from Calaveras, but now lives in San Joaquin. He may have had some regular occupation in his youth, but has been a professional politician and officeholder as far back as runs the memory of man. The railroads like him well.

Scott was out of a job when the Santa Cruz convention met three years ago. Abe Ruef nominated him for member of the board from San Francisco. In fact, Scott was hunting in Humboldt county at the time, and had no idea of such preferment until word came to him that he had been named. His prior antecedents are with the same political influences.

Collins is a cigar dealer in the little town of Redding. Or was until he got into politics. Before that he was a miner. Then George Hatten got him the nomination to the Board of Equalization.

Such is the big three, in control of the billions of dollars of taxable property in the State of California. The three are all candidates for renomination at the direct primary next year.

SADDLING THE SOUTH.

There are two sources of power which the politicians in California represent—the people and the railways. It is perfectly plain that the railways would be pleased to have their taxes reduced, and also that the property owners in the districts of Brown, Collins and Scott would be pleased with a reduction in their taxes. But the board was confronted with the necessity of raising $7,729,776, a considerable increase over the year previous. The valuations throughout the State were generally higher, but even at that, on the Auditor's reports, the State tax rate for next year would be 41½ cents, an increase of 1½ cent over the prevailing rate.

Years ago one board got the rate below 40, and there was a deficit resulting. It would not do to go into the primary with a record of either raising the taxes, or facing a deficit. Obviously the only thing to do was to raise valuations.

But Scott, Brown and Collins did not want their own districts to pay more taxes. It might make them unpopular at home, and be embarrassing when the primary came around next year. Their eyes turned to the fertile South.

Nye could not be trusted. He, too, is a candidate, and needs votes from the South, while the big three do not. McElvaine must be sacrificed. He wasn't needed to make up a majority in the board, and there could not be any raises in more than one district, or the majority would not hold together. The "big three" had the game in their own hands.

A HULLABALOO.

With Nye's $20,000 voted by the Legislature a hullabaloo was raised about seeking out tax dodgers. Many counties were cited to appear and explain why they should not be raised. There was never any intention of making raises in most of them. For instance, Sacramento was cited, although it was well understood that its valuation was above 60 per cent. It was deemed necessary to make an appearance of impartiality, however. And it would not look well if all the counties raised were in the one district. So they decided it as follows:

First District (Scott's,) one county raised 10 per cent.

Second District (Collins's,) one little county raised 15 per cent.

Third District (Brown's,) two counties raised, one 10 and the other 15 per cent.

Fourth District (McElvaine's,) fourteen counties raised 20 to 100 per cent.

IMPARTIALITY, YES!

There is impartiality for you. No district neglected. Collins didn't care much about "Little Old Missouri," as Yolo county is called, anyhow. It is Democratic. Besides, he could show the Yolites that with the reduction in the State tax rate to 36 4-10 they would pay less taxes instead of more. Scott can show San Francisco that it is actually saving $70,000, and Brown has the same arguments for his districts.

In plain language, while there has been a big increase in the State taxes every district except M'Elvaine's will pay less taxes than before. The entire burden falls on the southern counties, and most of it on Los Angeles.

RAILROADS PAY LESS.

Incidentally, the railroads will pay less taxes. Their valuation, therefore, at a little over $12,000,000. A reduction of more than 5 cents in their taxes means a huge sum for them. With the tax rate at 40 cents, where it was last year, the railroads would have paid 3.6 cents more on every $100 for the support of State institutions than they will pay now. The difference will come out of the pockets of the taxpayers of the South counties.

In other figures, the southern counties must pay the entire increase in the cost of State government and State institutions, part of the taxes which the northern counties save by the lowering of the tax rate, and, about 12 per cent. of the taxes of the railroads, this being the difference of more than 5 cents in the reduction of the rate from 41 5-10 to 36 4-10.

While the "big three" were playing both ends for the middle, M'Elvaine fought desperately against the inevitable. He astonished the other members by his cleverness in bringing some of the rottenness in San Francisco to light, including the gross undervaluation of the Call's property. But it was all vain. M'Elvaine knew the cards were stacked. He expected a few raises, but even he was astounded when the whole programme unfolded itself. So was every one else except the "big three."

"SMOOTH ALECK" DEPLORES.

"Smooth Aleck" Brown, who undoubtedly has been the guiding spirit in the plot, has issued a statement in which he deplores the sectional feeling aroused. Here is a part of his canting manifesto:

"With the best efforts which a commission of this kind can put forth, our present revenue system will always remain unsatisfactory. It arouses jealousy and ill feeling between counties. It will, if continued, build up a line of demarcation between Southern and Northern California equal in strength and sectional bitterness to the now (happily) forgotten Mason and Dixon line of our Civil War. This is not a picture framed in theory, unfortunately, it is a startling fact. This is clearly evidenced by the bitter and vindictive resentment shown the State Board of Equalization on their recent visit to Southern California, where some counties resented as an invasion of property rights the efforts of our board to gather the information which the law plainly directs us to obtain."

Talk is cheap with "Smooth Aleck." Smugly satisfied that he has made himself solid with the railroads, and with the voters in his own district, by this high-handed despoiling of the South, he "deplores" sectionalism. The only remedy, of course, is the adoption of No. 1, separating State and county taxes, which bogus reformers like the tax-dodging San Francisco Call and the Pharisaical Sacramento Bee, have endeavored to discredit.

GENERAL PROTEST.

SAN BERNARDINO AGHAST.

[BY DIRECT WIRE TO THE TIMES.]

SAN BERNARDINO, Sept. 9.—[Exclusive Dispatch.] Although an increase of from 10 to 15 per cent. was generally anticipated and by some even 20 per cent., the entire county stood aghast at the announcement this morning that the State Board of Equalization had raised the assessment valuation 33 1-3 per cent.

Protests are heard almost on every hand against the unjust action of the State board, which increases the assessed valuation of the county something like $12,000,000 over last year. In view of the fact that the county voluntarily advanced the assessment nearly $4,000,000 during the past twelve months, the action is beyond comprehension.

Ventura County Indignant.

VENTURA, Sept. 9.—There is indignation here over the action of the State Board of Equalization. But this has taken no definite form yet, and may take none. The hardship in Ventura county will be upon small property owners, and the holders of poor lands. Those who have rich holdings of productive bean and sugar lands can stand it. The poor men will find it harder to bear. A flat increase of 100 per cent. will double their State taxes, when, in fact, it is the owners of rich lands who have been underassessed, and whose rating should be increased. It is equalization that does not equalize. Even the lowering of the rate consequent upon the increased valuation will not help this condition this year. But the poor men will feel this hardship more when taxpaying time actually comes around—and may then express their indignation more generally and openly. The County Assessor and past assessors are blamed for the present condition locally.

## VALUATIONS AS SETTLED.

[BY DIRECT WIRE TO THE TIMES.]

SACRAMENTO, Sept. 9.—Following is the assessed valuation of each county, as finally fixed by the State Board of Equalization:

| COUNTY. | ASSESSMENT. |
|---|---|
| Alameda | $206,138,139 |
| Alpine | 515,444 |
| Amador | 5,561,119 |
| Butte | 19,789,965 |
| Calaveras | 6,122,165 |
| Colusa | 12,197,575 |
| Contra Costa | 29,213,220 |
| Del Norte | 3,036,785 |
| Eldorado | 5,051,004 |
| Fresno | 57,599,532 |
| Glenn | 11,349,193 |
| Humboldt | 29,356,438 |
| Imperial | 7,168,140 |
| Inyo | 4,079,923 |
| Kern | 28,115,519 |
| Kings | 11,309,193 |
| Lake | 3,624,999 |
| Lassen | 5,977,136 |
| Los Angeles | 385,401,161 |
| Madera | 7,616,998 |
| Marin | 17,647,232 |
| Mariposa | 2,192,780 |
| Mendocino | 14,436,543 |
| Merced | 16,754,681 |
| Modoc | 5,696,214 |
| Mono | 1,256,683 |
| Monterey | 23,032,821 |
| Napa | 14,858,525 |
| Nevada | 6,905,080 |
| Orange | 29,219,185 |
| Placer | 8,824,225 |
| Plumas | 5,454,167 |
| Riverside | 26,168,934 |
| Sacramento | 35,765,016 |
| San Benito | 6,856,906 |
| San Bernardino | 32,736,873 |
| San Diego | 33,316,219 |
| San Francisco | 539,091,939 |
| San Joaquin | 45,996,125 |
| San Luis Obispo | 15,758,986 |
| San Mateo | 26,237,525 |
| Santa Barbara | 29,138,548 |
| Santa Clara | 69,966,251 |
| Santa Cruz | 18,836,891 |
| Shasta | 15,151,575 |
| Sierra | 2,155,194 |
| Siskiyou | 15,000,306 |
| Solano | 20,271,961 |
| Sonoma | 33,223,250 |
| Stanislaus | 19,186,201 |
| Sutter | 6,529,735 |
| Tehama | 11,632,333 |
| Trinity | 2,981,330 |
| Tulare | 26,406,144 |
| Tuolumne | 7,615,740 |
| Ventura | 22,189,020 |
| Yolo | 18,957,211 |
| Yuba | 6,478,560 |

## CONVICT'S WIFE ASKS DIVORCE.

**Mrs. Peter Van Vlissengen, Whose Millionaire Husband Is Serving Term, Seeks Separation.**

[ASSOCIATED PRESS DAY REPORT.]

CHICAGO, Sept. 9.—The short-lived romance of Peter Van Vlissengen, self-confessed forger to the amount of $700,000, turned the page of its last chapter yesterday, when his wife, Jennie Bland Van Vlissengen, once his stenographer, filed suit for divorce.

The bill is one of the shortest in the records, and sets forth simply that the plaintiff was married to Van Vlissengen February 4, 1907, and that they separated November 16, 1908. This is the day when Van Vlissengen confessed his forgeries and was tried, convicted and sentenced to the Joliet penitentiary—all in two hours.

The defendant, according to the bill, was a resident of Chicago until November, 1908, when he "moved to Joliet, Ill.," the location of the State penitentiary.

Mrs. Van Vlissengen's only charge is that the defendant has been convicted of felony. This, under the Illinois statutes, is sufficient ground for divorce.

## LONG DROUTH BROKEN.

**Tornado Strikes Southern Illinois, Which Has Been Dry for Fifty-two Days.**

[BY DIRECT WIRE TO THE TIMES.]

ST. LOUIS, Sept. 9.—[Exclusive Dispatch.] The fifty-two days drouth in Southern Illinois was broken late this evening by a terrific rain and windstorm. A tornado struck Nashville, Hoyleston and Eldorado, Ill., this evening. At Nashville it damaged the Baptist Church and partly wrecked a number of buildings in the southwestern part of the city. Nobody was injured there.

Several persons were hurt at Eldorado, where considerable mining and milling and other property was destroyed. The storm was very severe at Hoyleston. The rain came too late to save the corn crop, 50 per cent. of which had been curtailed by drouth.

Gardens, pastures and streams were all dried up, and many surface wells are so low that the water is unfit for use.

Peaches and the few apples in that section are dried up on the trees, and farmers have been unable to plow for wheat, owing to the sun-baked condition of the ground. A heavy rain also fell late this evening at St. Louis and other Missouri points.

## SUPERVISORS OF CENSUS.

**President Announces Appointments, Among Them Four Members for California Board.**

[BY DIRECT WIRE TO THE TIMES.]

BEVERLY (Mass.) Sept. 9.—[Exclusive Dispatch.] More appointments of census supervisors by the President were announced today from the executive office. The following are California appointments: Second District, Emmett Phillips, Sacramento; Third District, James M. Burke, Berkeley; Fifth District, John W. Rogers, San José; Eighth District, Lyman M. King, Redlands.

ANOTHER week's specials. Our 5-year-old port sold everywhere for $1. This week only 80c per gallon. Monongahela rye, regular price $1.50; this week $1 per full quart. All beers at brewery prices. Free delivery. Ed. Germain Wine Co., 625 South Main street. Home 10919, Sunset Main 919.

FRANK G. CARPENTER'S letter in The Times Magazine, the coming Sunday, will tell about China's baby Emperor. It will be an interesting story.

THE HOTEL CLERK will discuss college life in The Times Magazine the coming Sunday. He is as funny as ever.

WRECKED.

# SALT LAKE TRAINS MEET IN TERRIFIC HEAD-ON COLLISION.

## *Overland Bound for Los Angeles and Local Passenger Near Mormon City Crash in Deep Cut—Eight Seriously Injured and One Dead—Cars Badly Smashed up and Small Loss of Life Considered Remarkable.*

[ASSOCIATED PRESS NIGHT REPORT.]

SALT LAKE CITY, Sept. 9.—One man is dead and eight seriously injured as the result of a head-on collision early this morning between westbound train No. 1, bound for Los Angeles, and a local passenger on the San Pedro, Los Angeles and Salt Lake Railway. The wreck occurred five miles north of Tintic Junction, Utah.

Dennis Hannipin, a passenger whose injuries proved fatal, died soon after he was placed on the relief train that brought the seriously hurt to this city. Two of the victims of the wreck now in local hospitals are believed to be fatally hurt.

The engines and several cars were thrown from the track, and the engineer and fireman on the overland were injured so badly that they are not expected to live.

The injured were taken to Eureka, where they were given medical attention until the arrival of special trains from Salt Lake City to remove them to hospitals.

The seriously injured are:

J. W. Leavitt, engineer on limited, Salt Lake City; left hip crushed and leg badly mangled, probably internally hurt.

F. C. Sullivan, fireman on limited, Salt Lake City; left leg broken in two places, right foot smashed, and badly scalded about head and body.

Pat McNinney, conductor; leg smashed and mangled, back injured.

Less seriously injured:

Ed Henderson, porter, Los Angeles; scalded, internal injuries.

M. H. Bloom, Eureka; injuries to back and head.

A. T. Orton, Sandy, Utah; ankle sprained, shock.

Robert Kinder, brakeman, local train, Lehi; back injured.

Ben N. Bingman, Los Angeles; both legs broken.

The wreck occurred in a deep cut and on a curve. Neither engine crew could see the other until it was too late for anything to be done.

Train No. 1, out of Salt Lake City, was loaded with fourteen passenger cars. Although the train is one of the through trains to Los Angeles and therefore carries heavier loads, it moves slower, and to that, and that alone, the passengers owe their lives. Only a few passengers were aboard the local, which at that point generally runs slow.

The crew on the Eureka train saw the approach of the overland just in time to jump and escaped injury. They had just shut off the steam, and applied the airbrakes when the other train was upon them.

Engineer Leavitt and Fireman Sullivan stuck to their posts and went over with the engine.

The impact of the trains colliding threw both engines off the rails, and turned them completely over. At the same time the baggage cars on both trains were thrown over, and the smoker on one of the trains was also turned over on its side.

Nearly every car on the through train was thrown off the track.

Dr. W. E. Aughinbaugh of New York City, was a passenger on the through train to Los Angeles, and took complete charge of the work, directing the others as to the care of the patients while the bandaged their wounds.

While Dr. Aughinbaugh was caring for the dying and injured, he was anxious to reach Los Angeles, where his father is said to be dying. He was hastening to the coast city to be at the bedside when the wreck delayed him.

The Los Angeles limited from Los Angeles is now delayed, and it will probably be ten hours before it reaches Salt Lake.

## MOB HELPS ELOPERS.

**Hundred Sympathizers Hold Officers While Couple Make Escape and Marry.**

[BY DIRECT WIRE TO THE TIMES.]

ALBANY (Ga.) Sept. 9.—[Exclusive Dispatch.] A mob of over one hundred sympathizers this afternoon rescued Miss Josie Willis and Fleming Brooks, both of Ashburn, from officers, who had arrested them on warrants sworn out by the girl's parents, who objected to her marriage.

The rescue took place in the streets of Sylvester, Ga. The couple was placed in a carriage by the mob and started on their way to Albany, while the officers were held at bay. Arriving in Albany, they went to the home of B. J. May, where they appealed for aid. May secured the services of Rev. T. Thompson, pastor of the First Methodist Church, who agreed to perform the services.

The marriage took place at 11 o'clock at night in the parlors of the May home. After the ceremony, Mr. and Mrs. Brooks started homeward to seek forgiveness.

THE most influential man in Russia, today, is said to be the son of a serf. Read about him in The Times Magazine, the coming Sunday.

Superb Routes of Travel.

FIRST ANNUAL—
CRESCENT BAY ROUND-UP
OCEAN PARK—SANTA MONICA
Friday, Saturday and Sunday
*Greatest Summer Carnival Ever Conducted in Southern California*
AFTERNOON AND EVENING PERFORMANCES.
*Clown and Comedians* *High Diving*
LARIAT THROWING AND FANCY RIDING.
*Cowboys and Cowboy-Girls*
PLANTATION SINGERS, ORIENTAL JUGGLERS,
BLACK WIRE PERFORMERS, CELEBRATED SALOME DANCE.
*A Band of Real Mojave Indians*
TRAINED DOG AND MONKEY SHOW.
*Take Los Angeles Pacific*
CARS FROM HILL-STREET STATION, BETWEEN FOURTH AND FIFTH, LOS ANGELES—BALLOON ROUTE EXCURSION STATION.

BANNING LINE—S. S. Cabrillo—Daily Service to
SANTA CATALINA ISLAND
Island Villa and Canvas City
NOW OPEN FOR BUSINESS.
PORTER'S CATALINA ISLAND BAND
H. C. KAMMERMEYER, Director.
Free Camp Grounds With Water
BANNING COMPANY, 104 PACIFIC ELECTRIC BLDG., LOS ANGELES.
PHONES: MAIN 4492; F6574.

San Francisco, Seattle, Tacoma, Victoria, Vancouver
STEAMERS
*President or Governor, Noon Thursdays*
*Santa Rosa, 11 a.m. Sundays*
*For San Diego, 9:05 a.m.* WEDNESDAYS AND SATURDAYS.
Low passenger rates, including berth and meals, unrivaled service.
TICKET OFFICE, 540 S. SPRING ST. PHONES HOME F7045, SUNSET MAIN 41.
Right reserved to change schedule.

PACIFIC MAIL S.S. CO.—For Honolulu, Japan, China, Manila, India and Around the World
Steamers Manchuria, Mongolia, Korea, Siberia, China, Tenyo Maru and Chiyo Maru now in service, being largest vessels sailing from the United States for the Orient via Honolulu. SAILINGS FROM SAN FRANCISCO.
SEPT. 14, 23; OCT. 5, 15, 26; NOV. 2, 9, 16, 23, 30; DEC. 7, 21, 28, Etc.
Sailings from Eastern Ports for all Trans-Atlantic Steamship Lines at frequent intervals. For literature apply to T. A. Graham, Agent, 600 South Spring street, corner Sixth.

FOR THE ORIENT—S.S. "Minnesota"—
Largest and Finest on the Pacific. 25,000 Tons. Sails from Seattle, September 18th, for
Japan, China, Philippines
GREAT NORTHERN STEAMSHIP CO., 605 So. Spring St., J. W. Phalon, T., F. & P. Agent. Phones—Home F7364. Bdwy. 1316.

$9.00 FIRST CLASS San Francisco SECOND CLASS $7.35
Includes berth and meals. Portland, $15, $13.35. Gray's Harbor, $12.00, $10.35. Seattle, $22.00, $17.35.
*S.S. Hanalei Wed., Sept. 15, 1:30 p.m.*
Excellent passenger accommodations. Low freight rates. C. J. LEHMAN, General Manager, 248 S. Spring St. Phones—Main 302, 10386.

$9.85 FIRST CLASS SAN FRANCISCO SECOND CLASS $7.35
Including berth and meals. Portland, $19.85, $12.35; Seattle, $22.85, $17.35. Passenger service unsurpassed. STEAMERS sail TUESDAY, THURSDAY and SATURDAY for SAN FRANCISCO, PORTLAND and SEATTLE DIRECT. WEST COAST S.S. OFFICE, 321 So. Spring. Main 1300.

SEATTLE via PORTLAND— STRS. ROANOKE AND SILDER
ALTERNATE SAILING FROM SAN PEDRO EVERY TUESDAY at 7 p. m. for PORTLAND DIRECT (no change) calling at SAN FRANCISCO, EUREKA and ASTORIA. Low rates, including berth and meals. NORTH PACIFIC STEAMSHIP CO., 424 South Spring Street. Main 5113. F7469.

HONOLULU, Tahiti, New Zealand and Australia—
We are agents for the Oceanic, Pacific Mail, White Star, North German Lloyd, all Atlantic and Pacific Steamship lines. First-class around-the-world-tours, $235. Send for illustrated literature. GERMAN-AMERICAN SAVINGS BANK, STEAMSHIP DEPARTMENT—SPRING AND FOURTH STREETS.

REDONDO BEACH—
THE RESTFUL, WHOLESOME RESORT OF THE SOUTHLAND. LARGEST BATH HOUSE IN THE WORLD. MOST BEAUTIFUL PAVILION IN THE WEST. ATTRACTIONS FOR ALL, AND A CLASS THAT PLEASES.
LOS ANGELES & REDONDO RAILWAY, THE ROUTE OF COMFORT.

Theaters—Amusements—Entertainments

BELASCO THEATER—Belasco-Blackwood Co. Matinees Tomorrow and
SECOND GREAT WEEK STARTS MONDAY
The Belasco theater—the theater that is expected to pull of tional successes—has once more proved entirely too small to modate the tremendous throngs that want to see LEWIS and the big Belasco company in the best play that has been in ten years—even, with the taking out of the orchestra and dition of two extra rows of seats, thousands have been get seats for the season's biggest success.
THE SQUAW MAN
By actual count at the matinee and night performances, yesterday, turned away from the Belasco box office, unable to get seats—just of disappointed theater patrons—enough people unable to get in performance to fill two other local playhouses—there is surely worth while about any play that can attract such immense audiences. truth seems to be that "THE SQUAW MAN" is the biggest and that has ever been given by a stock company anywhere in this typical two-dollar performance at the regular Belasco scale of prices.
Seats for the second big week of "The Squaw will go on sale this morning. They're go sell like hot cakes and hundreds are g to be disappointed again—Don't YO be among them—Get YOUR seats right away this morning.
"THE SQUAW MAN" is not a frayed-out stock play—this the first time it has ever been played by a stock company it costs exactly one thousand dollars a week for the rep and it requires two score of specially-engaged players, there is no advance upon the regular Belasco prices for this great big show—you want to remember this—prices are ever night 25c to 75c. Matinees every Thursday, Saturday Sunday, 25c to 50c.
TO FOLLOW—First stock company production anywhere of Robert success, "CLASSMATES."

GRAND OPERAHOUSE—MATINEES TOMORROW AND SUNDAY.
ONLY THREE MORE TIMES.
The Grand Stock company presents the new comedy drama
"A WIFE'S PERIL"

AUDITORIUM— "THEATER BEAUTIFUL." A GREAT SHOW.
Remainder of Week, Except Saturday
Sam S. and Lee Shubert (Inc.) post to win the straight-away championship of comedies.
"GOING SO
By PAUL ARMSTRONG and REX BEACH.
PRICES—$1.50, $1.00, 75c, 50c and 25c. SAT. MATINEE 25c to $1.00.

AUDITORIUM— "THEATER BEAUTIFUL." A GREAT SHOW.
STARTING MON. EVE. SEPT. 13
S.S. and LEE SHUBERT present their most pretentious dramatic attraction.
JOHN MASON
And his original New York company in Augustus Thomas' greatest play, THE
WITCHING HOUR
"FINEST COMPANY AND PRODUCTION EVER SENT US FROM NEW YORK."—San Francisco Call.
MATINEES WEDNESDAY AND SATURDAY. PRICES $1.50, $1, 75c, 50c, 25c. SEATS NOW SELLING.

ORPHEUM THEATER— MATINEE DAILY
Paying Particular Attention to Entertaining Ladies & Children
Vaudeville
Eleanor Gordon & Co.
"Tips on Tap."
La Petite Revue
An old idea modernized.
5-Avolos-5
Premier Xylophonists
Lena Pantzer
Dancer, with Sam Mint.
Sam Chip & May
"In Old Eden."
6-Americans
Sextette of
Matthews & A
"Hold Up."
Conroy, LeMa
"A King For
Orpheum Motion Pictures, Showing Chinese Emperor's Fu
Matinee Today
NIGHTS—10c, 25c, 50c, 75c. MATINEES DAILY

MOROSCO'S BURBANK THEATER—
Los Angeles' Leading Stock House.
TONIGHT, TOMORROW AFTERNOON and NIGHT.
"STRONGHEAR
WEEK STARTING SUNDAY MATINEE, "BEFORE AND AF
PRICES—25c, 35c and 50c. MATINEES 25c; gallery, 10c.

HAMBURGER'S MAJESTIC THEATER—
TONIGHT—ALL THIS WEEK AND ALL NEXT W
KOLB & DILL AND COMPANY OF FIFTY IN "DREA CITY"
NIGHT PRICES—25c, 50c, 75c and $1. MATINEES 25c, 50c and 75c.

MASON OPERAHOUSE— H. C. WYATT, Lessee and
STARTING MONDAY EVE., Sept. 13, for one week; MAT. SA
DUSTIN FARNUM
And Exceptionally Strong Company in a Romance of Old
"CAMEO KIRBY"
The success of years. By Booth Tarkington and Harry Leon Wilson. Company, managers. PRICES 50c to $2.00. Seats now on sale.
COMING—MISS BLANCHE BATES IN "THE FIGHTING

LOS ANGELES THEATER—Spring St., n
MATINEE EVERY DAY—2 SHOWS EVERY NIGHT.
Ross & Shaw. Jack Symonds. The Laugh-O-Scope. GLENDOWE
Scott & Davis. Harry Tyler. Gaynell Everett.
POPULAR LOS ANGELES PRICES—10c, 20c AND 30c

SIMPSON AUDITORIUM—Sept. 14, at 8 p.
ELLEN BEACH YAW
And assisting artists will appear IN CONCERT under the
HEIGHTS CONGREGATIONAL CHURCH. TICKETS—$2.00, $1.50, $1.00, 50c. On sale at BARTLETT MUSIC COMPANY, TUESDAY

BASEBALL—Chutes Park, 2:45 p.m.
OAKLAND vs. VERNON
ADMISSION 25c. LADIES FREE EXCEPT SAT., SUN. AND

THE SAN JOAQUIN VALLEY—
The homeseekers' paradise. Beautiful views and entertaining night at 8 o'clock. We do not deal in real estate. Come and Valley Promotion Headquarters. Times Branch Office, 338 S.

Timely Special Announcements.

VISIT THE WORLD-FAMOUS—
Cawston Ostrich Farm
"One of the strangest sights in America."—New York American.
150 Gigantic Ostriches
50 OSTRICH CHICKS JUST HATCHED
IN A BEAUTIFUL SEMI-TROPICAL PARK.
25c ROUND TRIP, including admission. Tickets for sale at
City Store 313 South Broadway

LOS ANGELES OSTRICH FARM—
All Yellow Cars Transfer Direct to Farm. Fare 25c.
OSTRICH DANCE, 11:30 DAILY.
Excursion tickets, round trip and admission 50c.
CITY STORE, 324 S. BROADWAY, LOS ANGELES.

# ...hat Of Interest Happened in a Day Up and Down the Great Pacific Coast.

ANNIVERSARY.

## ...TIVES JOIN ...IN FESTIVAL.

*...Daughters Celebrate ...thday of State.*

*...s Puts on Its Gayest ...ch for Occasion.*

*...Show for Today ...reases Interest.*

...SS PRESS NIGHT REPORT.]

...t. 9.—With a grand ...ch in St. James Park and ...ations over the busi... ...ers of the city, the ... and Daughters closed the ... their 50th anniversary ... tonight.

...ations in the park and ...city surpassed any similar ...ions ever tried in San Jose ...parade this morning is de... ...all sides to have been the ...e history of the order. ...Frank J. Murasky of San ...was the principal speaker of ...exercises in St. James park, ...Judge J. E. Richards of ...Grand President, Joseph ...and also making brief ...Murasky dwelt upon the ...preservation of California's ...sources, touching his thous... ...ers with references to ... It was when the fathers ...ers of today's Native Sons ...ere came.

...T SHOW TODAY.

...of San Jose natives de... ...champion baseball team of ...ir this afternoon by a 3 ...in eleven innings.

...morning will witness the ...which has aroused more ...than any other one event with ...ion of the parade and a ...in which fancy stock from ...the State will compete. ...Hill Valley, Santa Clara, ...and Sunnyvale have hose ...med in the afternoon's ...

...the city so profusely or ...tely decorated, never were ...illuminations so brilliant ...

...tall electric tower, with ...of colored lights, to the ...of other thousands ...intervals across the ...mellowed by red ...and thousands more il... ...mes and City Hall ...business portion of ...resembled a scene ...

...FUL PARADE.

...today was the Na... ...in which more than ...with its own spe... ...ated. Fifty bands ...urred the multitude ...more than an hour ...procession marched ...streets of the ...

...to the Native Sons and ...old friends from all ...many thousands ...points in the valley ...the city this morning to ...parade, and the combined ...speakers and sightseers ...

...in eight impressive divi... ...Chief of Police Haley and ...James E. Fitzgerald, ...at 11 o'clock, and ...the several streets that ...lined with spectators ...ading point to the place of ...

...August, most attractive ...way most successful ...held in the State by the ...

...BLE FORTY-NINERS.

...TO, Sept. 9.—[Exclusive ...Aged and feeble, three sur... ...of the Sacramento ...of Pioneers gathered ...hall today to celebrate the ...versary of the admis... ...into the Union. Jo... ...president of the society; ...and F. S. Hotchkiss ...ny ones of the handful of ...who still live who were ...ipals in observing the ...

...in the past it has been the ...pioneers to hold some ...observance on Admis... ...This year, however, because ...pioneers who remain, the ...daughters of the pioneers ...celebration for them. ...members gathered in the ...and enjoyed a recep... ...general hand-shaking with ...and with the sons and ...lunch was then served in ...hall.

...BRATE IN SEATTLE.

...T WIRE TO THE TIMES.]

...Sept. 9.—The fifty-ninth ...of the admission of Cali... ...observed was observed at ...Yukon-Pacific Exposition, ...Day, the notable features ...history addresses and a re... ...California building, and ...display of fruit and other ...

...State Legislature sent the ...committee to take part in the ...ceremonies. P. A. Stan... ...H. Perkins, A. H. Hewitt, ...John McManus, Milton ...F. Transue, W. W. Pul... ...Grand Marshal Henry M. Willis, H. ...F. W. Leavitt, T. J. Ken... ...Curtis, E. B. Martinhill ...

...a band concert, the ex... ...day were held in the ...opening at 11 a.m. Presi... ...Chesney extended a wel... ...of the exposition, and ...response, to the Cali... ...was followed by P. A. ...Director-General Ira A. ...Four members were George ...pro-tem.; Col. ...director of exhibits, ...of Los Angeles. ...a reception to the ...and their friends was ...

...NIA HOSPITALITY.

...hospitality was dispensed ...refreshments and fruit ...courtesy of the building. ...first at the reception ...Mrs. M. E. Hay of ...Fremont and Mrs. Na... ...Mrs. Frank Wiggins, ...G. A. Dennison, P. ...Fred Eiss, Stanton and ...Wright. ...this afternoon ...were distributed. ...guests from the ...San Joaquin Valley; 30,000 oranges, besides bushels of nuts from Los Angeles; peaches from the Sacramento Valley and postal cards of Sacramento city, souvenir postals of Alameda, 2000 cartons of beans, and 1000 miniature sacks of sugar from Ventura county, and a book of French, Italian, and German recipes by the California Grape Growers' Association, besides souvenirs from many other counties, were given away.

The evening was taken up by a formal dance and reception in the Washington State building with the Legislative Committee as the guests of honor.

AT SAUSALITO.

[ASSOCIATED PRESS DAY REPORT.]

SAUSALITO, Sept. 9.—Joint celebration of Admission Day, and the completion of its system of municipal water supply was held today by this city.

There were several unusual features on the programme. A land parade, with United States soldiers and sailors, and members of the National Guard in line, was started at 10 a.m., and aquatic sports were the feature of the afternoon. The parade was preceded by a salute of twenty-one guns fired by the gunboat Alert.

The troops participating were from Fort Baker, and the sailors from the Alert.

### STRIKE BURIED DYNAMITE.

**Steam Shovel Runs Into Cache and Three Men Are Seriously Injured.**

[BY DIRECT WIRE TO THE TIMES.]

MARYSVILLE, Sept. 9.—A steam shovel ran into a cache of dynamite along the Western Pacific track at French Creek this afternoon, and in the explosion that followed the shovel was partially wrecked and three men were seriously injured.

The men were standing alongside the track, almost directly over the spot where the dynamite was stored. They were hurled twenty feet. One of them had a leg and arm broken, and is injured internally, while the other two received injuries that may result fatally.

The dynamite had been stored alongside the track by blasters, and it was not known where the stuff lay. The explosion could be heard for miles up and down the cañon.

### CONTRACTOR A SUICIDE.

**Oakland Man Jumps from Ferryboat. No Cause for Act Assigned by Family.**

[ASSOCIATED PRESS NIGHT REPORT.]

SAN FRANCISCO, Sept. 9.—David J. Lynch of Oakland, member of the contracting firm of Dunlevy & Lynch, committed suicide today by jumping from the ferryboat, General Frisbie, between this city and Vallejo. Members of his family and business associates could assign no cause for the tragedy.

Mr. Lynch boarded the boat at Vallejo, rushing on excitedly a moment before the gang plank was hoisted. His strange actions attracted the attention of other passengers, and members of the crew were detailed to watch him. He became calmer, apparently, until the boat was a considerable distance from shore.

Suddenly he handed a bundle of papers to Fred Walton, a passenger from Los Angeles, who was standing near, ran to the stern and jumped over the wheel into the water.

A lifeboat was lowered and Lynch was picked up unconscious. He died a short time later.

### SETTLE WITH INDIAN WIDOW.

**Heirs of Millionaire Miner Will Be Allowed to Divide $6,000,000 Estate.**

[ASSOCIATED PRESS DAY REPORT.]

SAN FRANCISCO, Sept. 9.—Heirs named in the will of John R. Hite, a millionaire mining man of Mariposa, have effected a settlement with his Indian widow, it was announced today, and within a week more than $6,000,000 will be distributed.

Hite was a pioneer in the California gold fields, and married an Indian woman, from whom he afterward separated, making an allowance for her maintenance. She was not provided for in his will, and the contest followed his death.

The suit was compromised for $100,000.

### WORK HORSE PARADE.

TWO THOUSAND IN LINE.

[ASSOCIATED PRESS NIGHT REPORT.]

SAN FRANCISCO, Sept. 9.—About 2000 animals participated today in San Francisco's first annual work-horse parade, which served as an unique feature of the celebration of Admission Day in this city.

Almost every conceivable kind of vehicle was entered. The only decorations were small American flags fastened to the harness of the horses.

An unusual entry was a team of ninety-six, four abreast, driven by George Renner, president of the Draymen's Union, assisted by twenty-four outriders in uniforms of blue shirts and white hats.

Ninety judges inspected the procession, and awarded many valuable prizes.

The event was under the auspices of the San Francisco Work Horse Parade Association, whose object is to encourage the humane treatment of draught animals.

### AIRSHIP GONE.

THIEF MUST HAVE STOLEN IT.

[BY DIRECT WIRE TO THE TIMES.]

COLFAX, Sept. 9.—[Exclusive Dispatch.] Called to Sacramento on business, Inventor Lyman Gilmore stored his airship in an old, deserted mining shaft in an out-of-the-way place. Upon his return he found the ship missing.

Gilmore has been living in a cabin on the Iowa Hill road, and dared not leave his invention in the cabin for fear of prying eyes, but considered it safe in the mining shaft. No theory is advanced for the disappearance of the machine, except larceny.

On account of the gyroscope arrangement, the machine has been the subject of a great deal of talk, and perhaps some one slipped into town quietly and made off with it over the hills.

### BIG GOLD STRIKE.

YUBA COUNTY PRODUCING.

[BY DIRECT WIRE TO THE TIMES.]

MARYSVILLE, Sept. 9.—[Exclusive Dispatch.] A large ledge of gold-bearing ore has been uncovered in the California Mother Lode mine at Indiana ranch, during the past few days, and as a result, the company has decided to install a new battery of ten stamps and an electrical power plant to operate the machinery. Manager W. G. Wilkins is now in San Francisco, buying the machinery.

The mine has developed into a veritable bonanza, the ore assaying as high as some of the picture rock that is being taken from the Allegheny district this year. There is a revival of mining in Yuba county, and from present indications the output the coming year will far exceed anything in years past.

SHOWN.

## OREGON INDUSTRIES INTEREST JAPAN'S COMMERCIAL VISITORS.

[ASSOCIATED PRESS NIGHT REPORT.]

PORTLAND (Or.) Sept. 9.—The commercial commissioners from Japan, who arrived here today as the guests of the Chamber of Commerce and the Associated Chambers of Commerce of the Pacific Coast, were busily occupied with the varied programme which had been arranged for their entertainment. Sandwiched between breakfasts, luncheons and dinners were automobile and car rides about the city. Personally conducted visits to several of the great industrial plants of the city gave the visitors an opportunity to obtain first-hand information regarding the various lines of trade which go to make up the city's industrial independence and prosperity. Tonight the visitors were the guests of the Chamber of Commerce at a banquet, covers being laid for 200.

In welcoming the visitors as bearers of a message of peace and good will, President William B. McMaster of the Chamber of Commerce, who acted as toastmaster, expressed the belief that their visit would tend further to increase and cement the highest esteem and friendship existing between the two nations.

The visitors were especially interested in the lumber, flour and salmon industries, and the development of the water power of this section.

Amazement was expressed by the water power experts when it was explained to them that with 35,000,000 horse power available in Oregon, but little more than one-tenth of the water power of the State had been harnessed and is producing power for commercial purposes.

Baron Shibusawa delivered an address today to the Japanese residents of the city.

### BIG MINES CLOSED.

**Delamar Changing from Prosperous Camp to Town Without Living Soul in It.**

[BY DIRECT WIRE TO THE TIMES.]

RENO, Sept. 9.—[Exclusive Dispatch.] Delamar, one of the oldest mining towns of Nevada, and one of the greatest producers of silver, is soon to be deserted, and in a short time there will be no living person in the place, which, up to now, has been flourishing. The Bamberger-Delamar Mining Company, with offices in New York and Salt Lake, has closed down its mill, railroad, power plant, waterworks and all its mines and has sent out notice that it will never work the mines again.

Already the plants are being dismantled and taken to Lagoon, Utah. Every one is getting ready to leave. The company, which owned all the mines and other property in the town, took out more than half a million dollars this year, and many millions in the past few years. The State bullion tax collector says that the Bamberger company has been taking out a thousand dollars every month, and owned a big mill, townsite, homes, a railroad, power plant and water system, but was evading its taxes. He recommended that suit be commenced to collect this bullion tax.

### SLOPE BRIEFS.

**Costly Fire at Seattle.**

SEATTLE, Sept. 9.—Fire today in the Manufacturers' Exchange building, a six-story brick structure, did damage estimated at from $100,000 to $200,000.

**Pardon for Prisoners.**

PHOENIX, Sept. 9.—Gov. Sloan has commuted the sentence of William H. Sisson, slayer of Charles Robey, in Graham county, in 1905, from life to ten years. Cesario Lucero, convicted of murder in 1891, and sentenced for life, recently commuted to thirty years, was today paroled. Francisco Ybarra, Billy Williams, John Ryan, burglars, and Manuel Gonzales, forgery, were paroled on account of chronic and probably fatal illness.

### FINDS OXYGEN ON MARS.

**Prof. Lowell Discovers Important Element to Make Possible Life on the Planet.**

[ASSOCIATED PRESS NIGHT REPORT.]

BOSTON, Sept. 9.—[Exclusive Dispatch.] Announcement is made here that Prof. Percival Lowell has discovered oxygen in the atmosphere of Mars. This comes almost on the moment of the confirmation of Dr. Lowell's declaration of last year of water vapor in the atmosphere of Mars. The original announcement was made a year ago, in consequence of observations made some time before, while the confirmation is in consequence of a special expedition to the summit of Mount Whitney, made by Dr. W. W. Campbell, director of Lick Observatory.

Dr. Lowell has worked with the very best means available to discover the nature of the atmosphere of Mars. If it could be proved that there was no atmosphere of consequence at the surface of the planet, all question of intelligence or of life as it is usually defined, will be at once settled. With the proof that the atmosphere has in it life-supporting elements, there will be need then to adduce other evidence, which, in Dr. Lowell's argument, has taken the line of proof of design.

A year ago it was water vapor that the lines gave for their most extended work; now the work has been extended by new and more delicate devices to include oxygen. It marks another and distinct step in advance in the knowledge of the planet.

### SEVEN FOR MAYOR.

**New York Committee of One Hundred Will Choose Candidate from List.**

[ASSOCIATED PRESS DAY REPORT.]

NEW YORK, Sept. 9.—The Committee of One Hundred has narrowed its choice of candidates for Mayor down to seven men. These are:

President Lawson Purdy of the Tax Department; ex-Judge Charles S. Whitman, Register Atlas Pendergrast of Kings, ex-United States Dist.-Atty. Henry L. Stimson, President Charles A. Moore of the American Tariff Protective League, Robert W. De Forest, Congressman William S. Bennett. From the list, the representatives of the Republican County Committee and of the Republican State Committee will choose the candidate who will run on the fusion ticket.

### SHAH GOES INTO EXILE.

**Deposed Persian Ruler Leaves Russian Legation on Journey to Odessa.**

[ASSOCIATED PRESS NIGHT REPORT.]

TEHERAN, Sept. 9.—The deposed Shah of Persia left the confines of the Russian legation this afternoon and started on his journey to Russia. He is to live in practical exile, probably at Odessa.

### LIEUTENANT OUT.

WASHINGTON, Sept. 9.—The President has approved the sentence of dismissal imposed by a general court-martial appointed by him at Denver, in the case of First Lieut. Clarence S. Nettles, U.S.A. (retired.)

According to the War Department's announcement, Lieut. Nettles was convicted of neglect to pay many private debts, making false statements to the department commander in regard thereto, and giving a worthless check.

Lieut. Nettles first entered the service as an enlisted man in the Second South Carolina Volunteer Infantry, during the Spanish-American War.

### AN ELOQUENT STORY IN PLAIN FIGURES.

A TOTAL of 4300 columns of advertising, 3942 columns of reading matter, and a gain of 517 columns of paid matter over August, 1908, is the record of The Times for last month. The figures show an average of 138 columns of advertising per day, and 127 columns of reading matter. The 38 pages (news and advertising) which The Times has averaged to serve its subscribers each day of the month of August, 1909, is unequaled in volume by any other American newspaper.

To the thinking advertiser, who is practiced in the art of analyzing business statements, the telling figures above are an eloquent story which calls for no comment from the publishers.

### LOCAL TRAVELERS.

**Los Angeles People Who Are Registered at Hotels in Other Cities.**

[BY DIRECT WIRE TO THE TIMES.]

NEW YORK, Sept. 9.—[Exclusive Dispatch.] The following Los Angeles people are registered tonight at New York hotels: Netherlands, G. Gilbert, Mrs. G. Gilbert; Cumberland, F. A. Bennett and wife; Grand, A. H. and M. H. Comings; Churchill, M. Wake; Manhattan, I. E. Ingraham.

IN CHICAGO.

CHICAGO, Sept. 9.—[Exclusive Dispatch.] The following Los Angeles people are registered tonight at Chicago hotels: Congress, H. D. Hibbs, W. G. Richardson; Kaiserhof, Mrs. C. L. Kessler; Great Northern, D. MacKenzie; Palmer House, T. E. Jones.

IN SAN FRANCISCO.

SAN FRANCISCO, Sept. 9.—[Exclusive Dispatch.] The following Los Angeles people are registered tonight at the Hotel St. Francis: W. W. Dodge, T. J. McCarey, H. M. Walker, G. M. Fishburn, J. M. Kemp, L. J. Clarke and wife.

MRS. P. K. FOSTER of this city has written for The Times Magazine, a highly interesting article about "Edinburgh, Old and New." It will appear the coming Sunday.

FOR good short stories, read The Times Magazine the coming Sunday.


**Pretty House Dresses Values $2.25 to $3.75 ..... $1.98**

All our stock of house dresses; lawn, percale or gingham; white and colors; one-piece and two-piece styles; excellent styles and a great variety; all sizes up to 46; regular prices up to $3.75. Choice today $1.98.

**Hale's** GOOD GOODS

341-343-345 S. BROADWAY

In the Heart of the Shopping District.

**Wash House Skirts Values $1.50 to $1.75 ..... 89c**

Wash skirts of linen finished skirting; light and dark colors, stripes, dots, checks and plain colors; some gored with folds, others with pleats, and some button down the front; $1.50 and $1.75 skirts. Today 89c each.

**$1.25 26-in. Colored Pongee 50c**

26-inch pure silk colored pongee; navy blue, garnet and Atlantic silks that have sold freely at $1.25; only a limited quantity. Today, while it lasts, 50c yard.

**$1 Moire Velour 85c**

Moire velour in all the new fall colors; bright, silky finish; very popular for fall suits; regular $1.00 grade. On sale today at 85c yard.

**75c 40-in. Suiting 50c**

40-inch suitings in serge and mixed effects; plenty of grays; also navy, brown and black; plain and hairline stripes; 75c values. Today 50c yard.

**85c Fine Cream Serge 65c Yd.**

Cream serge with black hair line stripes for coats, skirts and suits; heavy, firm weave; splendid value at 85c on sale today at 65c yard.

**Long Kid Gloves $1.95**

Actual $3 and $3.50 Values

Black, White and Colors .....

High grade French kid gloves; also suede and cape stock 8, 12 and 16-button lengths; all made from selected skins; pique, prix or overseam stitching; embroidered or Paris point backs; black, white, browns, tans, greens, navy and natural; sizes 5½ to 7½; every pair carefully fitted; our regular $3.00 and $3.50 long gloves. Today and Saturday $1.95 a pair.

**New $25 Fall Suits Long Coat Models ..... $18.75**

New fall suits—long coat models, made from all-wool homespuns, serges and fine worsteds—Coats lined with guaranteed satin; newest effects in kilted skirts; man-tailored suits that are perfect in fit and finish. All the popular colors and plenty of grays. Suits bought to sell at $25.00 on special sale today only $18.75.

**Suits For Stout Women**

Extra Sizes

From 37 to 53 Bust Measure

We have made special efforts this season to secure suits specially adapted to stout figures. The sizes range from 37 to 53-in. bust measure. All materials in black, gray and subdued colors; suits that will please and fit without being made over; special lines at $35.00, $29.75, $27.50 and ..... $25.00

**$1.50 Tailored Waists 95c**

New tailored waists for fall; madras, Linene, cambric and percale; pure white and some colors; laundered collar and cuffs; all sizes; $1.50 values, today 95c.

**$5 Silk Waists $3.95**

Taffeta silk waists, tailored styles for fall wear; trimmings of jet buttons; black, navy and gray; all sizes; $5.00 waists, today $3.95.

**All Our Linen Skirts at Half Price**

White and Colors—All Sizes

Just 75 strictly tailored wash skirts—the windup of our stock. Pure linen, and Indian Head skirting. White, tan and natural linen color. Good range of sizes. First choosing will be best. Today while they last, on sale at the following prices:

| | | | | | |
|---|---|---|---|---|---|
| $2.50 WASH SKIRTS | $1.25 | $3.50 WASH SKIRTS | $1.75 | $5.00 WASH SKIRTS | $2.50 |
| $3.00 WASH SKIRTS | $1.50 | $4.00 WASH SKIRTS | $2.00 | $6.00 WASH SKIRTS | $3.00 |

**Notions For Today**

Coats' darning cotton, 4-ply, best quality; always 5c, today ..... 2c

Good basting cotton, very smooth, No. 50 white, on sale today, 4 spools for ..... 10c

Silk featherbone for waists and girdles, best colors; 15c quality, on sale today, yard ..... 10c

Black cotton machine thread, 200-yard spools, worth 5c, on sale today at ..... 1c

Needle books containing sewing needles and darners; books worth 10c, on sale today at ..... 2c

**Invisible Collar Stays, Set ..... 1c**

New invisible collar stays; no sewing required; just slip them into place and they stay there. Hundreds of women have been waiting for them. They are now here; set of four for 10c.

**Jet Hat Pins 10c**

New jet hatpins; extra long and medium length; imitation cut jet, 15c and 25c values today 10c each.

**Sale of Neckwear New Styles Values to 50c 15c**

New neckwear for women. Stocks, tabs, Dutch collars, and ascots, white and dainty color combinations. Splendid 25c, 35c and 50c values on sale today at 15c each.

**25c Fleeced Vests 12½c**

Women's fleeced cotton vests, for fall and winter wear; high neck and long sleeves; regular 25c goods; only a limited quantity today, while it lasts, 12½c each.

Women's fine lisle vests, low neck, no sleeves, lace trimmed, fresh, perfect goods; extra value at ..... 25c

Boys' fleeced cotton pants, medium weight; all sizes; regular 25c goods, today, while quantity lasts ..... 15c

**25c Ribbon Remnants 5c**

Remnants of fine silk ribbons, taffeta, messaline, satin taffeta and liberty satin. Black, white, street and pastel colors; widths up to 4 inches; lengths ½ to 2½ yards; remnants worth up to 25c each today, 5c each.

**Embroidery Remnants 14c**

Remnants of embroideries, swiss, nainsook and cambric edges, beadings, bands and insertions; lengths 1 to 3 yards, widths up to 16 inches; values from 20c to 35c yard; on sale today, 14c for each remnant.

**10c to 25c Trimmings 5c Yd.**

Braids, appliques and laces, black, white and colors, for trimming wash or wool suits, or waists; regular values 10c to 25c yard, today 5c yard.

**25c and 35c Ribbons 19c Yd.**

Messaline and taffeta ribbons, plain colors and printed warps, extra wide; regular 25c and 35c silk ribbons; on sale today, at 19c yard.

**$1.25 Hand Bags 79c**

An assortment of leather hand bags; all the popular shapes and colors; good sizes; regular $1.00 and $1.25 bags, on sale today, at 79c each.

**A Great Remnant Sale Today**

Introducing a New Method of Handling Remnants

Each Remnant Put Up On a Fiber Tube, Held in Shape With Metal Clasps

Today we introduce a new method of handling remnants. You will find each remnant carefully rolled on a fiber tube and kept in shape by a metal clasp. There are many advantages to this method of handling remnants. You can see pattern and color as well as price and length at a glance. The remnants are displayed on a patent dust proof table. The remnants will be delivered to you on the tube just as you buy them.

**Note These Prices for Remnants**

| | | | | | |
|---|---|---|---|---|---|
| 25c Linon Suiting. Yard | 9c | 35c Wash Poplin. Yard | 15c | 50c Mercerized Waisting. Yard | 25c |
| 25c Silk Mull. Yard | 9c | 49c Wash Poplin. Yard | 15c | 75c Imported Swiss. Yard | 25c |
| 25c Wash Poplin. Yard | 9c | 35c Linen Suiting. Yard | 15c | 65c Silk Crepe. Yard | 25c |

HARRIMAN'S CAREER.

# UNION PACIFIC HIS FOOTHOLD.

*Rehabilitation of Road Gave Wizard Big Start.*

*Had Hottest Fight With Hill-Morgan Interests.*

*Influence in Wall Street a Growth of Years.*

[ASSOCIATED PRESS NIGHT REPORT.]

NEW YORK, Sept. 9.—From early manhood a commanding figure in a widening circle of Wall-street activity, it was in 1897 that Edward Henry Harriman gained a foothold by which he lifted himself from the numerous company of moderately-successful financiers to a place among the half-dozen of the financial giants of the country.

Union Pacific stock was going begging and the road was the despair of many moneyed interests. Harriman, backed by Kuhn, Loeb & Co. and Standard Oil interests, undertook its rehabilitation. He secured a controlling interest, reorganized the management and converted the bankrupt company into one of the best dividend payers.

In this rehabilitation, and later, when he took hold of the Southern Pacific, Mr. Harriman's policy was one of lavish expenditure that made the properties as nearly physically perfect as possible. The matter of dividends was allowed to wait upon their perfection.

Harriman's most spectacular performance was in 1901, when he struggled with the Morgan and Hill interests for control of Northern Pacific. May 9 of that year the historic Northern Pacific corner resulted in the stock of the company going to $1000. At the show-down, Harriman produced $78,000,000 in stock out of a total of $155,000,000. However, the Hill-Morgan people held the whip hand through a by-law that permitted the retirement of preferred stock at any time. Of his holdings, $41,000,000 was preferred stock, but Harriman secured a compromise and he and some of his associates were elected to the Northern Pacific directorate.

DEBUT AS RAILROAD MAN.

Harriman made his début as a railroad man in 1883, when he became a director of the Illinois Central. He was then worth a million dollars. He formed a business alliance with Jacob M. Schiff and his influence in Wall street grew rapidly.

In 1894 Harriman attempted to reorganize the Erie Railroad and was soundly whipped in a fight with the Morgan interests. Undaunted, he set about to learn the railroad business in a way to make him a master, and so equipped himself for the successful undertaking with the Union Pacific.

Mr. Harriman was born in Hempstead, L. I., February 25, 1848, the third son of Rev. Orlando Harriman, Jr., rector of St. George's Episcopal Church, Hempstead. The youth who was to become a multi-millionaire knew no luxuries, and worked hard for the little education he received. At 16 he found employment as an errand boy in a broker's office in Wall street. He was an astute lad, always looking for a chance to better himself, and in 1870, before he was 23 years old, had bought a seat on the New York Stock Exchange, and paid for it with $30,000 he made in speculation.

He learned his elementary lessons in finance in the school of James Fisk, Jay Gould and Commodore Vanderbilt, and emerged a broker on his own account, devoid of sentiment in business. This was shown when he ousted from the presidency of the Illinois Central Stuyvesant Fish, a man who probably had done as much to help Harriman on in his career as any other man now living, and who had years before made him vice-president of the road.

WAS HE HYDE'S FRIEND?

When the insurance scandals of 1905 broke out, Harriman was a director of the Equitable Life Assurance Society, of which his friend, James Hazen Hyde, owned a controlling stock interest. Harriman was Hyde's closest adviser in the fight to displace Hyde, and many have said the result might have been different had Hyde not turned upon Harriman, and charged him with being an enemy in the guise of a friend. When Thomas F. Ryan turned up a couple of months later as the owner of the Hyde Equitable stock, Harriman said he was disappointed, and admitted before the Armstrong Investigating Committee that he had expected to buy it for himself.

Outside his business, Harriman found time or cared for little but his family and a single hobby, the building of a great estate. The metamorphosis of his place at Arden from a rocky country forest into a king's park and palace is well known. The work is still unfinished.

Mr. Harriman married Miss Mary Averill of Rochester, N. Y. Five children were born, three girls and two boys. The eldest daughter is the wife of Robert L. Gerry, son of Commodore Elbridge T. Gerry. The second daughter is Mary and the third Carola. The elder son, Walter Averill, is just out of college, and is learning the railroad business. The younger, Roland, is 14 years old.

Born to Rule Alone.

Mr. Harriman was fond of authority. He could not live in an atmosphere where someone had equal power with himself. When C. P. Huntington died, C. M. Hays, graduate of the Wabash and a first class railroad man, was made president of the Southern Pacific. A little later Harriman came into control. Directly thereafter Mr. Hays resigned.

"What was the matter?" asked a sympathetic friend.

"Well," replied Hays, "I didn't think the Southern Pacific should be compelled to pay $25,000 a year for an office boy. When Harriman got through working, there wasn't anything left for me to do. I couldn't buy a ton of rails or a switch engine without his O.K."

## GREAT RAILROAD EMPIRE DOMINATED BY HARRIMAN.

RAILROADS CONTROLLED BY MR. HARRIMAN

Network of Lines,

showing Harriman's control of vast railroad territory that gave him his great power and made him the greatest railroad magnate of the world.

## HARRIMAN.

(Continued From First Page.)

who was bending over the bedside, he whispered: "He is dead."

For two hours and five minutes the secret of the financier's death was guarded carefully. The first announcement was telephoned from Tower Hill to Judge Lovett at the Union Pacific office at No. 120 Broadway, New York, at twenty minutes to four o'clock.

"Mr. Harriman passed away peacefully at thirty-five minutes past three," was the brief bulletin sent by Dr. Lyle.

Seven minutes later the same statement was received from Dr. Lyle by the corps of newspaper men who have been keeping an almost constant vigil since the railroad man returned from Europe.

EXACT HOUR WITHHELD.

It was not until 6 o'clock that it was known that the exact hour of Mr. Harriman's death had been withheld from the world.

"He passed away at half past one," said Mrs. Charles D. Simons, Mr. Harriman's sister, to a reporter for the Times who talked with her at her home in Arden, just after she returned from Tower Hill.

"Are you certain about the hour?" she was asked.

"I am," she replied.

"I was at his bedside, and it was about half past one o'clock."

An optimistic but significant bulletin had been brought from Arden House early in the day by Judge Lovett, who spent last night at Mr. Harriman's bedside. It was signed by Dr. Lyle and conveyed only the information that there had been no change in the patient's condition.

There had been an all-night vigil at Arden House. Mrs. Harriman and Judge Lovett did not close their eyes in sleep. The family fully realized the financier was dangerously ill and that only his marvelous will power would bring him through the crisis.

HOPED TO THE LAST.

Though suffering from a high fever and with his vitality at a low ebb, Mr. Harriman did not abandon hope until a few hours before his death. As weak as he was he tried to cheer Mrs. Harriman and his children.

"Don't worry, my dear," he said to his favorite daughter, Miss Mary Harriman early today, "I am going to get well."

It was the fight of his life. Edward H. Harriman had fought his way from a minor clerical place to a position where he was looked upon as one of the most dominant figures in the financial and railway world. But on Sunday night he found himself face to face with death. He realized it, but never lost hope. He was determined to win in the unequal struggle.

The scene at the bedside, as described by a member of the family was most touching. Mr. Harriman bade each member of the family goodby. He had words of cheer for his wife and his daughters, and good advice for Walter and Roland, the sons.

PATHETIC PARTING.

"The parting between father and children," said the relative, "was the most pathetic scene I ever witnessed.

Mr. Harriman's voice was steady and his handshake was firm.

Roland was the last to embrace his dying father, and the brave little fellow, who, for several years had been his father's constant companion, was shaking with sobs as though his heart would break.

"The family had been informed by Dr. Lyle that Mr. Harriman was desperately ill, but I do not believe they were prepared for his death."

Although the expected news from Arden house has cast a gloom over Arden and Turner, the two villages at the foot of the Ramapo Hills, Harriman's death is mourned by every person in Orange county. The blow has been a severe one for hundreds of persons who were in Mr. Harriman's employment. The loss to them is a personal one and is felt as deeply as though it were a member of their own household who had passed away.

SORROW FOR BOYS.

It was with much sorrow that the news of Mr. Harriman's death was received by members of the Boys' Club, an organization with headquarters at No. 161 Avenue A, New York, in which the financier was much interested. While Mr. Harriman's benefactions to the club were not published, it was an open secret that he was a large contributor to its support and provided a generous share of money with which the clubhouse was erected. He was president of the board of trustees. The club was organized in 1876, its object being to uplift the boys of the East Side and brighten their lives.

DEATH, FIRST STRONGER FOE.

[ASSOCIATED PRESS NIGHT REPORT.]

ARDEN, Sept. 9.—Edward H. Harriman, the greatest organizer of railroads the world has ever known, met the only lasting defeat of his active life today at the hands of death. Secluded in his magnificent home on Tower Hill, he succumbed to an intestinal disorder this afternoon, after a fight against disease that will rank for sheer grit with his remarkable struggles in the financial world.

The exact time of his death is known only in that limited circle of relatives and associates who have so effectually shielded Mr. Harriman from all outside annoyance during his last illness. The time was given out as 3:35 p.m., but Mrs. Mary Simonds, sister of the dead man, said tonight that Mr. Harriman died at 1:30.

Whether this apparent discrepancy has any bearing on the current belief that every effort was made to lessen the influence of the financier's death on the New York stock market, is problematical. But it is significant that the time of his death, as officially announced, was just thirty-five minutes after trading had ceased on the New York exchange. Mr. Harriman died peacefully, and to the end his brilliant mind retained its clearness.

After a relapse on Sunday, he sank slowly, and soon after noon today there came a relapse that marked the approach of the end.

FAMILY AT BEDSIDE.

His wife, two daughters and two sons, who have been constantly with him, assembled at the bedside, and a carriage was hastily dispatched for Mrs. Simonds, whose home is three miles from the Tower Hill mansion. Mrs. Simonds entered the great silent home in time to be present at her brother's death. She joined the wife and children, who with Dr. Lyle of New York and Orlando Harriman, a brother, and the nurse, formed a group at the bedside.

No spiritual adviser was at hand. The swiftest automobile in the Harriman garage had been dispatched for Rev. Dr. J. Holmes McGuiness, Episcopalian rector of Arden parish, but he was not at home.

When found later, he hurried to Arden house, but death had reached there first.

With the secrecy that has been maintained at the Harriman residence, unbroken to the very end, news of Mr. Harriman's death was conveyed to New York before it came to Arden and the valley below. Then, by way of New York, the report spread quickly and confirmation was sought at the residence by telephone. During the last ten days, rumors have been so persistent and variable that little credence was at first given the report, and it was a shock when a voice on the hill replied:

"Yes, that is correct. Mr. Harriman died at 3:35 p.m."

WORKMEN HEAR NEWS.

Soon afterward, the hundreds of workmen engaged on the uncompleted estate learned of their employer's death when a page went out and announced simply: "You may all quit work. Mr. Harriman is dead."

A hush fell over the group, and the workmen, dropping their tools, trudged silently to the flat cars and descended on the private incline railway.

Orlando Harriman discussed the funeral arrangements briefly tonight. He said Mr. Harriman would be buried in the family plot in the little graveyard behind St. John's Episcopal Church at Arden. He will rest beside his eldest son, Edward H. Harriman, Jr., who died twenty-two years ago, soon after the family first came to Arden.

The services will be held at 3:30 o'clock Sunday afternoon, and it is understood will be strictly private. Dr. Lyle, who has been Mr. Harriman's physician throughout his last illness, has issued no statement concerning the cause of death, but the general understanding is that there was no operation. Four persons are authority for this belief. They are Mrs. Simonds, his sister; Charles T. Ford, superintendent of the Harriman estate; William McClellan, superintendent of the Arden Farms Dairy Company, and Thomas B. Price, Mr. Harriman's personal secretary in the Union Pacific offices.

(Continued on Sixth Page.)

UP AND DOWN THE VALLEY.

# PITH OF THE NEWS FROM OUT THE MIDDLE WEST.

[BY DIRECT WIRE TO THE TIMES.]

CHICAGO, Sept. 9.—[Exclusive Dispatch.] Rain during the early morning succeeded by warm, damp atmosphere, featured today's weather conditions. The maximum temperature was 71 and the minimum 65 deg. Middle West temperatures:

| | Max. | Min. |
|---|---|---|
| Alpena | 64 | 58 |
| Bismarck | 90 | 54 |
| Cairo | 88 | 72 |
| Cheyenne | 74 | 48 |
| Cincinnati | 78 | 66 |
| Cleveland | 74 | 60 |
| Concordia | 84 | 62 |
| Davenport | 80 | 64 |
| Denver | 76 | 52 |
| Des Moines | 78 | 66 |
| Detroit | 66 | 56 |
| Devil's Lake | 96 | 58 |
| Dodge City | 92 | 68 |
| Dubuque | 78 | 62 |
| Duluth | 56 | 50 |
| Escanaba | 60 | 58 |
| Grand Rapids | 72 | 62 |
| Green Bay | 68 | 60 |
| Helena | 80 | 50 |
| Huron | 82 | 52 |
| Indianapolis | 76 | 52 |
| Kansas City | 86 | 68 |
| Marquette | 62 | 52 |
| Memphis | 94 | 76 |
| Milwaukee | 66 | 60 |
| Omaha | 82 | 66 |
| St. Louis | 88 | 72 |
| St. Paul | 74 | 60 |
| Sault Ste. Marie | 62 | 54 |
| Springfield, Ill. | 78 | 68 |
| Springfield, Mo. | 94 | 72 |
| Wichita | 92 | 68 |

BEEF STILL HIGHER.

[ASSOCIATED PRESS DAY REPORT.]

ST. LOUIS (Mo.) Sept. 9.—[Exclusive Dispatch.] The prices of the best grades of dressed beef in St. Louis are higher now than they have been for several years. Packers say that the St. Louis market received about 125,000 fewer cattle this year than last year. Ten days ago the St. Louis prices for No. 1 loins and ribs were increased approximately ½ cent a pound. The prices have remained steady since. This increased the wholesale price of No. 1 ribs to 12½ cents a pound, and of No. 1 loins to 13 cents. The retail prices are increased accordingly. As explained by the packers, the cattle used in the best grades of beef are from three to five years old, and have been fed on 30-cent corn, making their price almost prohibitive.

COLOR LINE ON PASTOR.

[ASSOCIATED PRESS DAY REPORT.]

KENOSHA (Wis.) Sept. 9.—At the second day's session of the Wisconsin conference of the Methodist Episcopal church yesterday a strong stand was taken by the ministers relative to the color line. M. S. B. Mason, secrtary of the Freedemen's Aid Society, came to Kenosha to speak before the conference, and while he was waiting went to a local hotel. The proprietor declined to serve him with dinner until after the other guests had eaten, and this brought on a storm of protest from the ministers. At the opening session of the conference yesterday, a resolution condemning this action were passed.

MRS. DUKE INSANE.

[ASSOCIATED PRESS NIGHT REPORT.]

CHICAGO, Sept. 9.—Alice Webb Duke, divorced wife of Brodie L. Duke, the tobacco magnate, was committed today to the asylum for the insane at Kankakee, Ill. The jury deliberated only ten minutes.

CRANBERRY CROP RUINED.

[ASSOCIATED PRESS DAY REPORT.]

NECEDAH (Wis.) Sept. 9.—Reports received here from various points in this, the greatest cranberry district in the West, show that the crop has been practically ruined by frost and fire.

BIG INHERITANCE TAX.

[ASSOCIATED PRESS DAY REPORT.]

COLORADO RINGS (Colo.) Sept. 9.—The State inheritance tax on the estate of Gen. William Palmer, pioneer railroad builder in the West, and founder of Colorado Springs, was paid yesterday to the County Treasurer. The tax amounting to $75,410, is the second largest ever paid in the State. The largest tax ever paid was that on the W. S. Stratton estate amounting to $290,000.

ROADS ALL GONE.

[ASSOCIATED PRESS DAY REPORT.]

TELLURIDE (Colo.) Sept. 9.—Detailed reports yesterday of damage resulting from recent floods show that it will be necessary to rebuild many wagons and railroad bridges and many miles of railroad track, in one instance an entirely new route. For twelve miles in Leopard Creek Cañon, where the wagon road ran on one side and the Rio Grande Southern on the other, there is not a trace of either. The railroad will build a new line over the Mesas, from Dallas divide to Telluride, abandoning the Leopard Creek Cañon line. The town of Placerville was wiped out except for two buildings. No mail has reached Telluride since Saturday night. The town has provisions and coal enough to last a month


## AFTER THE GRIP USE THIS TONIC

After Wasting Fevers Also Dr. Williams' Pink Pills Will Restore Health and Strength.

As in scarlet and typhoid fever, so in malaria and the grip, the after-effects of the disease are often worse than the disease itself. The sufferer is left with a debilitated system, is short of breath upon the slightest exertion and is affected by every change of weather. The system is in such a weakened condition that it is powerless to resist the attack of such diseases as pneumonia and bronchitis.

This is a condition which emphatically calls for a tonic for the blood. Dr. Williams' Pink Pills are the best medicine for this purpose, for they act directly on the blood, which they cleanse of all impurities. They tone up the nerves and give health and strength to the debilitated system.

A timely suggestion on how to enable the system to resist the after-effects of wasting diseases is given in the experience of Mr. N. E. Manning, a mechanic of No. 294 W. San Fernando street, San Jose, Cal. He says:

"A few years ago when living on a fruit ranch in the mountains of Santa Cruz, I had an attack of the grip from which I recovered. The next fall I again had a severe attack and was a sufferer from its effects for several months. I was tired and exhausted all of the time and could not walk twenty steps without having to stop to rest. I couldn't sleep, was very nervous and had no appetite.

"I took medicine from the doctor but was not helped. I also tried two or three different remedies with but little relief. I had been sick for about five months before I read of Dr. Williams' Pink Pills and gave them a trial. I began to get better as soon as I started to take the pills and was completely cured after giving them a good trial. I think very highly of the pills and always recommend them for after-effects of the grip."

It is of the utmost importance to your health, if you have suffered from malaria, the grip or fever, that you cleanse the blood of the lingering germs and put it in condition to resist disease.

Dr. Williams' Pink Pills are sold by all druggists, or sent, postpaid, on receipt of price, 50 cents per box; six boxes for $2.50, by the Dr. Williams Medicine Company, Schenectady, N. Y.

Resorts.

Times Branch Office
531 S. Spring

DIRECTORY OF OCCUPANTS.

NORTHERN PACIFIC RAILWAY. G. W. McCaskey, G. A.

THE WABASH SYSTEM. Ross C. Cline, G. A.

SUNSET TELEPHONE. Public Pay Station.

C. H. LIPPINCOTT & CO. Hollywood and farm lands exhibit.

TIMES FREE INFORMATION BUREAU. Hotel, Resort and Railway information and literature.

BOOKLOVERS AND TABARD INN Libraries. W. C. Loughbon, Jr., Mgr.

TIMES-MIRROR CO. Times, "Want" ads and subscriptions.

AMES BROS. "See America First" cabinets and hotel representatives.

SAN JOAQUIN VALLEY INFORMATION Bureau. Lectures and stereopticon exhibition. J. W. Bledsoe, Mgr.

BOND DEPT. N. Y. CENTRAL REALTY CO.

Our Service Free

Complete information about all of resorts, rest and recreation places of this const country—Tahoe, Klamath, Paso Robles. The springs in Lake county, as well as mountains and seaside resorts. We can help plan your vacation.

See Us Today

SUNSET MAGAZINE HOTEL AND RESORT INFORMATION BUREAU.

City Ticket Office Southern Pacific
SIXTH AND SPRING STS.

Yoch Laguna Beach Hotel
LAGUNA BEACH, CAL.

The picturesque mountainous coves, restful atmosphere, and healthful meals at hotel, make Laguna Beach an ideal place to spend a vacation. Furnished cottages to rent. Automobiles meet Pacific Electric cars, Santa Fe and Southern Pacific trains at Santa Ana daily. Automobiles leave Santa Ana at 10:15 a.m. and 3:15 p.m. For further particulars, write or phone to hotel. City Office 531 S. Spring st. Sunset Long Distance, Phone Main 234. T. F. DOYLE, Mgr.

SAN JACINTO HOT SPRINGS

Wonderful cures effected by the hot mud sulphur baths. Trained attendants. Modern hotel and bath houses. On the Santa Fe. See Geo. F. Taylor, Security Bldg., or Peck-Judah Co., 553 S. Spg.

Pinecrest

California's finest mountain resort. Located in the San Bernardino Mountains. For rates, booklets, etc., see PECK-JUDAH CO., 553 S. Spring St. Southern Pacific Co., 600 S. Spring St.

City Restaurants.

Meet your friends for lunch and dinner at the

Palace Cafe
Corner First and Spring Sts.
A. JAHNK, Prop.

Music by the American Ladie's Orchestra.

RIGO And His Hungarian Orchestra
Will Appear 3 Times Daily Beginning Sept. 16 at Levy's

Cafe Bristol

offers you an unsurpassable menu, superb appointments, quick service and delightful music. Entire basement H. W. Heilman Bldg., Fourth and Spring.

Resorts.

The Times Branch Office and Free Information Bureau
531 South Spring St.
Open Daily 8 A. M. to 9 P. M.
Advertising Copy and Subscriptions Received

THE TIMES FREE INFORMATION AND RESORT BUREAU is a ... dation of those seeking recreation, rest and recuperation ... mountain resorts. Particulars are furnished regarding Hotels, ... rates, etc. Photographs, circulars and transportation literature ... for inspection and distribution. Times readers can obtain here ... information that would take a week and in many instances ... they were compelled to write for it.

Hotel Virginia Long ...
The most magnificently situated strand standing hostelry in the ... every luxury and convenience of the twentieth century. Attract... bathing, fishing, lawn tennis and other seaside sports.
American and European Plans ATTRACTIVE RATES CARL STARK

Ye Alpine Tav...
Situated on Mt. Lowe. A mile above the sea. American plan, $15.00 per week. Choice of rooms in hotel or cottages. No consumptives or invalids taken. Telephone Passenger Dept., Pacific Electric Ry. Free Information Bureau, for further information.

HOTEL MARYLA...
PASADENA
Opens October 1st for the season of 1909-10. Reservations by correspondence with D. M. LINNARD, Manager.

COOL QUEEN OF THE PACIFIC.
HOTEL REDOND...
And its SEVEN ACRES TROPICAL GARDEN. OVERLOOKING ... mous as one of the most beautiful spots in California. Do not ... SPECIAL RATES TO FAMILIES.
Regular Dinners Served in the Great Palm Dining-Room.

GREAT NORTHERN RAILWAY
WHY NOT GO ...
Via San Francisco, Portland, Seattle ... delightful trip through the magnificent ... ing cities of the Great Northwest? IT C... Phone Sunset 1216, Home F1364. J. ... Frt. and Pass. Agent., 604 So. Spring ...

Radium Sulphur Springs COLDBROOK, 100 ... FINE BATHS IN CA...
DRINK THE MOST CURATIVE MINERAL WATERS IN CA... It is radio-active, germicidal and purifies your blood by destroying ... revivifying, rejuvenating and increasing your Vital Force and circulation. FINE HOT BATHS are a positive specific and cure Rheumatism, ... Alcoholism, Constipation Obesity, Poor Circulation, Neuralgia, Sciatica, ... Stomach, Heart, Liver, Kidney, Bladder, Blood, Skin, all Nervous and ... male Troubles. Beauty Baths make skin velvety, remove dandruff, ... IT SPARKLES AND FOAMS LIKE CHAMPAGNE. ... Seemingly hopeless cases cured. Physician in charge. Send for booklet, ... or call. Take "Melrose Avenue" cars, via Broadway, direct to ...

Arrowhead Hot Spr...
GREATEST PLACE IN THE WORLD FOR THE CURE OF ...

Rosebine Ranch Resort (4000 ft. Alt.) Acton, Cal.
The typical "Wild West" ... just opened to the public ... hunting right on the ... rates. Full information ... 531 S. Spring, or ... Spring. Pass on S. P. ...

ELSINORE Lake View Inn and Hot ...
M. A. GARDNER, ...
Overlooking Lake Elsinore. Swimming pool, mud, sweat, plain and ... consulting physician. Curative properties of our springs the best. ... table. Autoists' half-way house to San Diego. The Times Free Information ...

Bimini Hot Springs Hotel Los Angeles
The most curative ... for rheumatism; ... hot mineral water ... telephone in every ... gust, and no tips ... to fare. Dr. G. W. ...

Camp Rincon
Gem of the San Gabriel Canyon ... gelotti-Whittemore orchestra, ... tennis, fishing, horseback ... good time. See Times Information Bureau, Peck-Judah Co., ... H. D. Briggs, Mgr., Azusa, Cal. Home phone.

ELSINORE, Bundy Hot Springs Hotel
Curative Hot Sulphur Baths under Hotel roof. Free consulting ... home cooking a specialty. The Times Free Information Bureau, ... dress F. A. Amsbury.

Wheeler's Hot Mineral Springs 82 miles from ... Nordhoff and ... Altitude 1500 ...
stream. Fine fishing, good trails and saddle animals. Hot mineral ... baths. Cottage rooms, board and baths, $12 to $15 per week. Furnished ... housekeeping. Particulars at Times Bureau or Peck-Judah Co., 553 S. ...
MRS. R. A. BLUMBERG, Prop., Nordhoff, ...

Cold Brook Camp
The most beautiful mountain ... fornia. Open to Oct. 1st. ... dations second to none. ... good trout fishing; deer, ... wild pigeon hunting; music, dancing, tennis, horseback riding, ... headwaters North Fork San Gabriel River. Stage leaves Azusa ... Address all bureaus, or R. W. DAWSON, Prop., Azusa, Cal.

The "Fraser Sanatorium"
ceive patients suffering from Asthma, Bronchitis or Consumption, ... address Times Inf. Bureau, 531 S. Spring, or John D. White, ... Sunland, Los Angeles Co., Cal.

MT. WILSON HOTEL
6000-foot elevation. Cool, clear, comfortable. Tel. Sub. 5, 4 ...
F. B. ROSS, Manager.

FOLLOW'S CAMP Most Popular Mountain Resort ...
Something doing every minute—tennis, croquet, swimming, hunting, fishing, ... dancing every night; splendid table. Take Santa Fe or Pacific ... leaves daily 9:30 a.m. See Peck-Judah Co., 553 So. Spring, or write or ... Azusa. Phone Home "Azusa 52."

Camp Baldy Elevation 4700 feet. ... to San Antonio Canyon. ... The finest Mountain Camp in Southern ... did automobile road. Rates $2 per day. ...
For folders and information address CAMP BALDY, ONTARIO, Cal.

RICHARD CAMP 2½ miles from Sierra Madre, ... Wilson trail. Elevation ... cessible mountain camp to Los Angeles. Plenty of ... water; an ideal spot for your vacation. Information at ... 553 So. Spring St., Times Information Bureau, P. O. ... Madre, Cal. Home Phone Sierra Madre 43.

City Hotels.

PARK APARTMENTS Palatial for refined people. ... class. On beautiful West ... Grand location and view. Extensive grounds, palms, lawn ... land. Magnificently furnished and appointed. 721 Golden Ave., ... Sts. Phone 54505.

MARENGO APARTMENTS 944 Francisco St. ... Highest class; for ... refinement. Richly furnished; 3 parlors, 3 double beds. Phone ...

$10.00 PER WEEK—A merican Plan
HOTEL HOLLYWOOD, Holly...
Midway between Los Angeles and the ocean. Write for ...

HOME TEL. 24805.
HARTMANN APARTMEN...
924 W. WASHINGTON ST., corner Oak. Perfectly appointed ... every respect. All outside rooms, large and most elegantly ...

WALDEN APARTMENTS New apartments, completed ... south of Redondo Hotel, ... with each suite. REDONDO BEACH, CAL. MRS. SPRINGER.

Hotel Sequoia
619 S. OLIVE.
Under New Management.
European plan. Modern, well furnished, cool, quiet, steam heat, hot and cold water in every room, private and free bath. Just a step to business center. Elevator and bell service. Special low rates to permanent guests.

The "Leighton"
All Westlake cars pass the hotel.
Rooms $1.00 up.
Meals a-la-carte.
First-class, quiet, good.

Hotel P...
206 East Ninth ... ments or single ... kitchens, steam ... Reasonable rates ... to permanent ...

City Hotels.

When You Visit Los Angeles Stay at

KING EDWARD HOTEL
ABSOLUTELY FIRE PROOF
5 MIN. EAST OF MAIN

All outside rooms, with hot and cold water. Steam heat; telephone in every room. Single room 75c per day—two people, $1. Front room $1 per day—two people, $1.50 per day. Room with bath, $1.50 per day—two people, $2 per day. European plan. Excellent cafe in connection. Special breakfast, 35c. Special luncheon, 35c.

COL. E. DUNHAM—W. E. SMITH, Proprietors.

WESTLAKE HOTEL—720 Westlake Ave. Phones 51011, Main 846. Select family Hotel on the American and European plan. Large Sun Parlor and billiard room free to guests. Table unexcelled. Summer rates now in effect. Special to families. ROBT. D. MURRAY, Proprietor.

Resorts.

Oakglen Lodge

A family home in the mountains. Detached bedrooms, good food, saddle horses, tennis, hunting; or quiet under big oak trees. For full particulars and special rates, see Peck-Judah Co., 553 So. Spring St., or Times Information Bureau. Address Beaumont, Cal.




WONDER WO...

# MP OF HIS GENI... IS DEEPLY ...

*...ter Hand in 'Art of Orga... ...ruished Service in Develop... ...tation Interests in Souther... Magnate Was Largely Fe...*

...ANGELES people were ac... ...med to think of E. H. Har... ...as a distant magnate who ... some railroads away off ...re.

...the commercial associations ...city appointed committees to ... for new depots, they always ... "you" and of "our city." ...reality, it was more Harri... ...ty than theirs; his interests ...Angeles and Southern Califor... ...greater than those of any ...of the committees who told ...ut "our city."

...trolled two, and probably all ... the transcontinental rail... ...ich connect Los Angeles with ...

...ed an even half interest in ...-Pacific Electric system, the ...interurban trolley road in the ... controlling interest in the ...eles-Pacific system, connect... ...Angeles with several of the ...ns, and 45 per cent. of the ...lroad system of this city. ...untington has long been ...f as the "railroad king" of ...California; but, as a matter ...the Harriman interests were ...

...time you took a trolley trip ...o Angeles half of your fare ...o Harriman's pockets; every ...rode in a street car nearly ...Harriman's. Every day you ...Harriman's cars; and every ...tear yourself away from Los ...you ride on a Harriman rail... ...ch burns Harriman Californ... ...leum.

...broads were not all. Harri... ...s a California oil king as ...

...eat Amalgamated and Asso... ...il companies were controlled ...man and most of the prod... ...their wells went under the ...of the Southern Pacific en... ...tirely separate from these ...ously-powerful companies, the ...interests controlled other ...oil fields in California.

...TNESS STAMPED HERE.

...no man's personality has ...thoroughly stamped upon ..., and particularly Southern ..., as that of E. H. Harriman. ...t twice he has performed ...for this State for which he ...remembered as a deliverer. ...d the San Francisco earth... ...om becoming a horror of suf... ...d panic.

...April day of panic and dis... ...r. Harriman was somewhere ...st. The walls of the stricken ...hardly stopped shaking and ...had hardly begun, when a ...train was coupled up to ..."big chief" to the scene. ...his train was still en route, ...before he came within sight ...of city, some of the most ...railroad orders ever is... ...humming over the wires. ...Southern Pacific rolling ...it could be scraped together ...ered to be concentrated in ...

...owds was ordered to carry ...large all refugees seeking ...out of the city. ...markable order, snapped out ...red-hot cinders were still ...unquestionably saved San ...from the horrors of bread ...a mad uncontrollable panic. ...as trains could possibly be ...they were sent flying out ...the guards with refugees. ...were brought by hundreds in... ...geles, where our committees ...stations fed and clothed ...They were scattered out ...the Sacramento Valley and ...rough the towns of the San ...where friends or public... ...committees took care of them. ...very panic helped out Harri... ...attle with starvation. Most ...hadn't an idea where they ...go.

...out of the burning city ...ched onto the first train they ...Oakland and rode until ...tired or until they got over ...frightened beyond all reason ...sense.

...Harriman's lieutenants were ...to scatter these thousands of ...half-starved, half-crazy ref... ...over the State, where kind... ...people could care for them. ...him they would have been ...in a burning city, frenzied ...and desperate from hunger. ...the brilliant resource and ...ip of Harriman—not to speak ...generosity—San Francisco ...ve lived through the horrors ...

...hile, there were thousands of ...people who couldn't get out ...rancisco, even on free trains. ...ere back on the hills, cut off ...ferries by the fire. The prob... ...to get food and clothing to ...

...Harriman's genius saved the ...arful tragedy. ...ough the East, and the West, ...ities were collecting food and ...apparel for the sufferers. But, ...the supplies were a conti... ...ey from the sufferers. ...ry of how, under Harriman's ...these supplies were packed ...cars and fairly hurled ...

BELIEF OF LOCAL FINANC...

# N MAY DIE BUT GRE... THROBBING WORL...

...IONS of local financial men ...to the effect of the death of ...d H. Harriman upon mar... ...money conditions show an ...

...Waters, president of the Citi... ...National Bank, declared that ...ible effect of the removal of ...railroad king from the busi... ...is minimized and prac... ...counted by the fact that ...ers have for a considerable ...been aware of the probability ...Harriman's demise, and that ...have in a large measure been ...to meet just such a con... ...He declared it his be... ...although stocks in which ...railroad man was immedi... ...concerned will in all likelihood ...decline downward, the drop will ...be only appreciable degree re... ...local financial affairs. ...believe," said Mr. Waters, ...death of any one man can ...affect conditions. Mr. Harri... ...place will be filled and the vast ...will be continued to the de... ...fruitions."

...Caufield, director in the As... ...Oil Company, a corporation ...Mr. Harriman was heavily ...was asked regarding the ...that the stock of that com... ...be affected. He said:

"Neither A... Angeles P... Harriman ... tric, in wh... be noticeab... I can say ... company is ... that its rol... harm can r... was of cou... with us. ... much oil an... affect the ... which we a...

"On the ... continued ... projects, wh... be called th... ment, will, ... edly, though ... affected." ... couple of ... powers in th... the market ... crisis. I ca... however, wh... place.

"Yes, I su... in it." adm... ply to a que... was at the ... of running ... rectly from ... surprised to ... which means... ing city, se... the passing ... Harriman."

Marco H...

WONDER WORKER.

# AMP OF HIS GENIUS IS DEEPLY PRINTED HERE.

*Master Hand in Art of Organization Performed Distinguished Service in Development of Great Transportation Interests in Southern California—Influence of Magnate Was Largely Felt About Here.*

ANGELES people were accustomed to think of E. H. Harriman as a distant magnate who owned some railroads away off

the commercial associations city appointed committees to for new depots, they always "you" and of "our city." reality, it was more Harriman than theirs; his interests Angeles and Southern California greater than those of any of the committees who told "our city."

pulled two, and probably all the transcontinental railroads connect Los Angeles with

and an even half interest in Pacific Electric system, the Interurban trolley road in the controlling interest in the Los-Pacific system, connecting Angeles with several of the ines, and 45 per cent. of the Road system of this city. Huntington has long been as the "railroad king" of California; but, as a matter the Harriman interests were

you took a trolley trip Angeles half of your fare Harriman's pockets; every Harriman's cars; and every Harriman's. Every day you your self away from Los you ride on a Harriman railroad burns Harriman California-

roads were not all. Harri- a California oil king as

Amalgamated and Associated companies were controlled and most of the product wells went under the of the Southern Pacific enterprises separate from these powerful companies, the interests controlled other all fields in California.

NAMES STAMPED HERE.

no man's personality has thoroughly stamped upon and particularly Southern as that of E. H. Harriman. twice he has performed for this State for which he remembered as a deliverer. the San Francisco earthquake, becoming a horror of suffering and panic.

April day of panic and disorder Harriman was somewhere The walls of the stricken hardly stopped shaking and hardly begun, when a was coupled up to "big chief" to the scene. train was still en route, before he came within sight city, some of the most railroad orders ever issued, storming over the wires. Southern Pacific rolling be scraped together be concentrated in

was ordered to carry all refugees seeking of the city. order, snapped out red-hot cinders were still Intentionally saved San from the horrors of bread and uncontrollable panic. as trains could possibly be they were sent flying out the guards with refugees. were brought by hundreds into Angeles, where our committees stations fed and clothed they were scattered out the Sacramento Valley and the towns of the San where friends or public- took care of them. panic helped out Harri- with starvation. Most hadn't an idea where they to go.

out of the burning city and into the first train they Oakland and rode until tired or until they got over beyond all reason

Harriman's lieutenants were to scatter these thousands of half-starved, half-crazy refugees over the State, where kind- people could care for them. him they would have been in a burning city, frenzied and desperate from hunger. the brilliant resource and of Harriman—not to speak generosity—San Francisco lived through the horrors

there were thousands of people who couldn't get out even on free trains. back on the hills, cut off from by the fire. The problem to get food and clothing to

Harriman's genius saved the awful tragedy. the East, and the West, were collecting food and clothing for the sufferers. But, the supplies were a continuous stream from the sufferers. of how, under Harriman's the supplies were packed cars and fairly hurled Riverside siding.

into San Francisco from the North and South and East would be in itself a great epic of the railroad.

CONQUERED DEMON RIVER.

Not very long after the earthquake, Harriman threw his great executive genius into another situation, scarcely less tragic; and again saved chaos, disaster and ruin.

This time it was a flood.

Down in Imperial Valley, some capitalists conceived the idea of harnessing that old demon, the Colorado River, and making him water the desert lands. They harnessed the river; but they were bucked off.

One day, the Colorado burst through its respectable bounds like some mad creature. It tore the irrigating ditches to pieces as though they were moles hills. Immense chasms were torn through the level farms. Ranches were ruined; houses were swept away. People in the frontier desert towns got out their teams and scraped up big dikes, like fortifications against the flood.

Nobody could tell where the river would go next or what terrible havoc it might take a notion to wreak.

About this time, Harriman stepped into the breach. In this instance, his efforts were not entirely unselfish. He had a track under water; a Salton Sea chasing his transcontinental line farther and farther up a hill and some of his depots stood out in the middle of immense lakes.

It was hoped that the government would enter the fight; but it didn't. Things grew worse and worse. Then the little Napoleon of the railroad world snapped out an order for his men to curb and tame the demon river.

That river was never conquered before. Engineers laughed grimly when they heard he had decided to put it literally back into its bed.

It cost him millions and it took his most brilliant men and a wilderness of flat cars; but he thoroughly spanked the most insane and the wildest river in the world.

SAVED BLOSSOMING VALLEY.

Incidentally he saved Imperial Valley, which is now blossoming out as the American Delta. He will never see its great cotton crops packed into ships and on trains to clothe people a world away. But it will be, in a way, a monument to one of the finest fights ever waged by a man against elemental nature.

Harriman never "showed" in all these things.

He was the little nervous man in the hidden inner office. The impression he succeeded in giving the public, on his visits here, was of a mildly, politely interested person who had efficient aides and left all the details to them.

As a matter of fact, he followed his Los Angeles affairs, and doubtless his affairs elsewhere, to the smallest detail.

His policy, for instance, in railroad affairs here, was to let his subordinates have full swing, without interference, as long as things were going along smoothly. Whenever complications threatened disaster, a new strong hand was felt at the helm.

As showing how minutely he followed small details, however, it is said that he went over the plans of the gasoline motor cars recently put in service here, even to making an intricate personal examination of the patents.

It will be a good many years before Southern California fully realizes what a friend she had in E. H. Harriman or how greatly her future has been influenced by his far-seeing genius for organization.

His last business trip was made to this section. Even at that time, the mark of death was in his face.

LEARNED EVERY DETAIL.

Yet the railroad officials who traveled with him told how Harriman, dying, would look out of the car windows and, seeing some little side track, would order the whole route of the special diverted while he dove down the plug siding, investigating every detail; testing every feature as though it were a new transcontinental line he was about to capture, and coming back onto the main line, knowing more about that branch railroad than the man who built it.

He must have known then that his life was ebbing away; yet he played the game to the end.

No one who came in on that Harriman special will ever forget how at Riverside the world's railroad king fairly flung aside the dignified reception committees surrounding him and tottered feebly along the platform, acting as brakeman to signal the big special into its berth on the depot siding, because he didn't like the way the regular brakeman was doing it.

He could stand it to know he was dying and put a brave bluff on it; but he couldn't stand it to see a train switched wrongly onto a siding.

California has seen Harriman at some of the great moments of his career; but perhaps never under circumstances so characteristic as when he waved the Harriman special into the Riverside siding.

BELIEF OF LOCAL FINANCIERS.

# MAN MAY DIE BUT GREAT THROBBING WORLD MOVES ON.

Views of local financial men as to the effect of the death of E. H. Harriman upon market conditions show an

Stillman, president of the City National Bank, declared that the effect of the removal of the master mind from the business world is minimized and practically offset by the fact that there is ample time for a considerable degree aware of the probability of Mr. Harriman's demise, and that the country is in a large measure been prepared for it by the fact that such a contingency would arise. He declared it his belief that enough stocks in which the dead man was immediately interested will in all likelihood not decline downward, the drop will be of a comparatively insignificant degree reflecting only financial affairs.

"Mr. Harriman's death," said Mr. Waters, "will not affect any one man can control conditions. Mr. Harriman will be missed and the vast enterprises which were evolved in his mind will be continued to the development of the country. Mr. Harriman was director in the Associated Oil Company, a corporation in which he was heavily interested, and regarding the effect on the stock of that company it will not be affected. He said:

"Neither Associated Oil nor the Los Angeles Pacific Railroad, which Mr. Harriman owned, nor the Pacific Electric, in which he was concerned, can be noticeably affected, in my opinion. I can say for Associated that our company is so well established and that its routine is so regular that no harm can result to us. Mr. Harriman was of course not actively associated with us. The world is using just so much oil and the death of no man can affect the demand for petroleum, which we are called upon to supply.

"On the other hand," Mr. Canfield continued, "many of Harriman's projects, which were in what might be called the embryo state of development, will, in my opinion, be markedly, though perhaps only temporarily, affected." It will all be over in a couple of months. Surviving money powers in the East will stand between the market and anything like a real crisis. I can't even imagine a man, however, who can take Mr. Harriman's place.

"Yes, I surmise, and I am not alone in it," admitted Mr. Canfield in reply to a question, "that Mr. Harriman was at the back of this great project of running a road into San Diego directly from the East. I should not be surprised to see this undertaking, which means so much to the neighboring city, seriously hampered through the passing from the world of Mr. Harriman."

Marco H. Hellman, vice-president and cashier of the Merchants' National Bank, said: "Any one who has been following the comments of Jacob Schiff for the past few days must know that the financial world was prepared for the announcement from Arden. To the big men who have known and associated with E. H. Harriman the daily intelligence which has crept into the press concerning his condition has spelled more than disquieting rumor. The place of the wizard of railroading will be filled, and competently at that. I believe that the place of any man can be filled, however sudden his taking away from the financial control of things may be. There is bound, of course, to be some fluctuation in certain stocks, but at the present I cannot conceive that the effect will be great."

"Present conditions are so substantially and tangibly good that no harm of a permanent nature can result from Mr. Harriman's death," said Stoddard Jess, vice-president of the First National Bank, in the same strain. "The precarious condition of Mr. Harriman's health has been realized for so long a time that the fact will discount the possibility of serious effect on the market and railroad conditions of the nation. Locally we shall feel in only an infinitesmal way the reflex of possible harm in the East. Mr. Harriman was the greatest promoter of railroading the world ever knew. I should like to know the name of the man who can take his place."

VICHY CELESTINS
Natural Alkaline Water
Bottled at the Springs
A delightful table water with highly medicinal qualities
Ask your Physician
VICHY CELESTINS

OMNIPRESENT.

# HARRIMAN HAND BEHIND THE GREATEST AMERICAN RAILWAY.

THE railroads in which Harriman was heavily interested may be properly put into three groups. The first group contains the roads which comprise the Harriman system of lines proper and which are known as the "Harriman lines." Over these the Harriman system of organization extends in that the higher heads are supreme on all the roads comprising the system.

The second group consists of the roads which Harriman is known to have controlled as to policy, either by stock ownership by himself alone or by himself and friends. The roads in this group have an independent organization; that is, independent of the organization of the Harriman group proper.

The third group of roads consists of those in which Harriman or the Union Pacific own large blocks of stock, but over which he did not openly exercise control. They are the roads which were expected to fall into the Harriman fold when occasion became ripe.

There is a fourth group of roads which is made up of those in which the Harriman influence was to be reckoned with, but in which it was not controlling.

RAILROADS COMPRISING THE HARRIMAN SYSTEM OF LINES.

| | Mileage. | *Capitalization. | *Funded debt. | *Earnings. |
|---|---|---|---|---|
| Southern Pacific | 9,704.82 | $200,000,000 | $ 35,000,000 | $117,000,000 |
| Union Pacific, Oregon Short Line and Oregon Railroad and Navigation Company | 5,682.92 | 861,000,000 | 201,000,000 | 76,000,000 |
| Totals | 15,387.84 | $961,000,000 | $240,000,000 | $193,000,000 |

RAILROADS WHOSE POLICY WAS CONTROLLED BY HARRIMAN.

| | Mileage. | *Capitalization. | *Funded debt. | *Earnings. |
|---|---|---|---|---|
| Illinois Central | 4,377.44 | $ 96,000,000 | $146,000,000 | $57,000,000 |
| St. Joseph & Grand Island | 251.00 | 14,000,000 | 4,000,000 | 1,000,000 |
| Salt Lake | 512.23 | 25,000,000 | 50,000,000 | 7,000,000 |
| Central of Georgia | 1,913.00 | 75,000,000 | 50,000,000 | 12,000,000 |
| Totals | 7,053.67 | $212,000,000 | $250,000,000 | $78,000,000 |

RAILROADS WHOSE POLICY, PRESUMABLY, WAS CONTROLLED BY HARRIMAN.

| | Mileage. | *Capitalization. | *Funded debt. | *Earnings. |
|---|---|---|---|---|
| Baltimore & Ohio | 4,535.51 | $218,000,000 | $240,000,000 | $ 82,000,000 |
| New York Central | 12,388.22 | 179,000,000 | 230,000,000 | 100,000,000 |
| Totals | 16,911.73 | $397,000,000 | $479,000,000 | $182,000,000 |

RAILROADS IN WHICH HARRIMAN INFLUENCE WAS A FACTOR.

| | Mileage. | *Capitalization. | *Funded debt. | *Earnings. |
|---|---|---|---|---|
| Santa Fe | 9,296.02 | $217,000,000 | $291,000,000 | $ 94,000,000 |
| Chicago & Alton | 970.50 | 40,000,000 | 71,000,000 | 13,000,000 |
| St. Paul | 7,410.50 | 166,000,000 | 126,000,000 | 61,000,000 |
| Erie | 2,333.39 | 197,000,000 | 216,000,000 | 60,000,000 |
| Delaware & Hudson | 844.76 | 42,000,000 | 32,000,000 | 20,000,000 |
| Totals | 20,855.77 | $804,000,000 | $732,000,000 | $248,000,000 |
| Grand totals | 60,309.01 | $2,385,000,000 | $1,701,000,000 | $701,000,000 |

*In round figures.

MULTIPLICITY OF INTERESTS.

# HARRIMAN OFFICER IN SCORES OF BIGGEST CORPORATIONS.

E. H. HARRIMAN was president and chairman of the board of directors of the Union Pacific, Chicago & Alton, Oregon Railroad and Navigation Company and the Portland and Asiatic Steamship Company; president and director of the Southern Pacific Company, the Southern Pacific Railway, the Oregon Short Line, Texas & New Orleans Railroad, South Pacific Coast Railway, Oregon & California Railroad, Central Pacific Railway, Carson & Colorado River Railway, Galveston, Harrisburg & San Antonio Railway; Galveston, Houston & Northern; Louisiana Western, Morgan's Louisiana & Texas, Direct Navigation Company, Pacific Mail Steamship Company, and the Railroad Securities Company.

He was a director in the Illinois Central, Erie, Chicago, Burlington & Quincy, Baltimore & Ohio, and the Northern Pacific railroad companies.

Harriman was heavily interested in the New York Central, control of which was acquired only a short time ago. He was elected while abroad on his last trip to the presidency of the Southern Pacific in Mexico. He was reputed to control the Mexican Central shares turned in to the National Railways of Mexico in the recent giant merger in that country, and is represented on the board of the consolidated companies.

He was the directing spirit of what are commonly known as the Harriman lines in Arizona, including the Gila Valley Globe & Northern, Sonora Railway Company, Arizona & Colorado, Maricopa & Phoenix, and Phoenix & Eastern. The Houston, East & West Texas; Houston & Texas Central, and Houston & Shreveport are among the smaller lines he controlled.

He was a director in the Equitable Life Assurance Society of New York, the Equitable Trust Company, Colorado Fuel and Iron Company, Wells, Fargo and Company, Western Union Telegraph Company, Northern Securities, National City Bank of New York, Compania Mexicana de Express S. A., and numerous other corporations.

GOING UP.

# RALLY IS SHOWN ON LONDON MARKET AFTER THE OPENING.

REALIZING that the death of E. H. Harriman will cause great uneasiness in the stock markets of the world and its effect on the finances of the entire country, The Times last night made arrangements with Logan & Bryan, members of the New York and Boston Stock Exchanges, Bradbury building, to get direct cables in Los Angeles on the opening of the London market today.

The London market opened at 10 a.m., London time, which is 2 a.m., Los Angeles time, therefore The Times is able to give to its readers the opening of the great London Stock Exchange today, showing the effect which the death of the world's greatest financier produced on the markets and finances of the world.

Since the first illness of Mr. Harriman, the operators on the stock markets have eagerly watched every change in his physical condition. When it was announced that he would have to go to Europe for his health there was a great flurry on the markets. Since his return to his country home at Arden, the greatest financiers and stock brokers of the whole world have watched for every bit of news from the bedside.

For the past three days his steady decline in strength has caused much unrest on the exchanges. Yesterday's trading was fitful during the whole day. However, death did not occur until all exchanges had closed for the day, nor did the world know that the end was so near until the announcement was made that Mr. Harriman was dead.

ADVANCE FOLLOWS DECLINE.

PRICES GO UP IN LONDON.

A London dispatch received by the firm of Logan & Bryan a little before 2 o'clock this morning said there was no curb market there today. The dispatch did not say why.

A bulletin from London gave quotations from the market at the opening: United States steel, 75 to 75¼, a half point decline. Southern Pacific, 121 to 121½, one and onehalf points decline.

A latter dispatch said that the London market rallied so that Southern Pacific was quoted at 123½ bid. Reading was quoted at 155, also showing an advance. Steel also advanced two points.

A subsequent dispatch received by the brokerage firm said that the closing of the curb in London was by agreement of brokers there.

The rally following the opening of the London market was on good buying orders from New York banking houses, indicating that those houses proposed to keep the market from any considerable drop.

Amalgamated copper opened at 81¼, which was one and one-half points higher than the Thursday night close. Then it advanced to 81 5-8.

Union Pacific opened at 195½, one point up from Thursday and quickly went up to 196½.


Results Count—

Better sleep,
Steady nerves,
Good digestion,
Clear Brains

follow a change from coffee to well-made

POSTUM
"There's a Reason"

It's easy to break the coffee grip and get hold of that feeling of freedom and power to "do things" that comes with returning health.

If you are ambitious, read "The Road to Wellville" in pkgs.

Postum Cereal Co., Ltd., Battle Creek, Mich.



Home 10571 Sunset-Broadway 4944

DON'T WORRY! Broadway Department Store WATCH & WAIT

Broadway Cor. 4th. Los Angeles. Arthur Letts

505th Bargain Friday

Linen Features For Friday

Before Friday you should go through your linen chest and see if you need any of the linens we offer at special prices for that day. They are—

14c Huck Towels 10c
18x36-inch hemmed huck towels; plain white or with red borders; save 4c on each one.

15c Linen Doilies 10c
They are pure Scotch linen; extra in weight and with whipped fringe, 18x18 inches. Marked down 5c on each one.

35c White Linen Squares Friday..... 25c
You can use these 24x24-inch squares for stand covers or centerpieces. They are of plain linen and hemstitched. An inteersting bargain at, each 25c.

90c Bedspreads 75c
They are the ¾ size and hemmed. Marked 90c, but are seconds of a better quality. Friday, each 75c.

Boys' Waists 23c
Big, roomy blouse waists of blue chambray or black sateen; soft attached collar; drawstring at bottom. Sizes 4 to 15. Second floor.

Seconds Women's 25c Knit Pants..... 17c
Lace and cuff knee; made of good white cotton; all regular sizes. Intended to sell at 25c, but seconds, so marked 19c, and today you pay 17c.

Children's 17c School Hose ..... 12½c
Ribbed seconds. Some of the smaller sizes missing. Seamless finish; fast black. Aisle 8.

White Waists Friday Clearance . . 25c, 50c
Prices tumble on soiled or crumpled waists in a decided Friday clearance at 25c and 50c. Think of the material and making that is involved and you'll fully appreciate the prices.

Clearance Waists..... 25c
Two big tables heaped with them. Waists of lawn; white only; well made. Plenty of large sizes. Yes, the sleeves are short; but my, what a bargain price! Surprisingly well made. What is the odds about regular value? The Friday price is, choice, while they last, 25c.

69c to $1.00 Soiled Waists..... 50c
Summer lines that have become soiled or crumpled from too frequent handling. Black and white lawns, as well as white batiste and colored madras. All sizes included. Regular 69c, 75c, 95c and $1.00 grades. Today, choice, Second Floor, 50c.

$1.95 Sweaters They're Soiled . $1.45
All wool, mind you; but small sizes and soiled. Choice of red, white and blue; trimmed with pearl buttons; fancy coat style, with patch pockets. Regularly $1.95. Today, each $1.45.
—Second Floor.

$2.75 to $5.00 Wash Coats . . . $1.95
A positive clearance of 42-inch wash coats of linen and linette; white and a few colors. Jet and pearl button trimming. Coats that earlier in the season sold freely at $2.75 to $5.00. Practical, and underpriced at, each $1.95.

$5.00, $6.50 and $7.50 Long Wash Coats . . . . . $2.95
This second price for good wash coats is very important. Actual $5.00 to $7.50 kinds, in full and ¾ length; plain tailored and lace trimmed; made of linen and imported repp. Friday clearance, $2.95.

Cloth Suits and Silk Dresses Friday . . . . . $6.48
Over one hundred garments included in this interesting Friday bargain.
The suits are in the smartest styles of Panamas and novelty woolens in light and dark stripes and checks. The coats are satin lined and excellently made.
The dresses are fashioned of Messalines, Taffeta and Foulards. Regularly the dresses were marked $10, $12.50, $13.95 and $15 and the suits $10—all for today at, garment $6.48.



SEEK SAFETY FIRST

The shrewd money savers of today are NOT indiscriminately seeking the highest rates of interest. A fair, consistent rate of interest with ABSOLUTE SAFETY OF THE PRINCIPAL is the sensible demand today. The four per cent. interest bearing account in a bank that has strength, resources and financial experience equal to that of the Security Savings Bank of this city is now the favorite investment of the people of the United States, Canada, England, France and other countries.

In this city alone, over 52,000 people have "savings account investments" in the Security Savings Bank—indisputable proof that they are SEEKING ABSOLUTE SAFETY FIRST.

SECURITY SAVINGS BANK
OLDEST AND LARGEST IN THE SOUTHWEST
Resources $24,500,000.00 Capital and Reserve $1,250,000.00
Security Building, Fifth and Spring Sts.



Webb-Fisher Co.
Men's Clothes Shop
311 South Spring Street

"Ruff Stuffs" for Fall

Suits For Men and Young Men

THE NEW OVERCOATROOM IS READY

Our line of Exclusive Novelties is so clever and distinctive that no man who has a care for his dress should miss seeing it.
See the Green Room for the new Evening Clothes.

$20.00 to $50.00 Bench-Made Garments



30 ft. Bowels—

Biggest organ of the body—the bowels—and the most important—It's got to be looked after—neglect means suffering and years of misery. CASCARETS help nature keep every part of your bowels clean and strong—then they act right—means health to your whole body. 811

CASCARETS 10c a box for a week's treatment. All druggists. Biggest seller in the world—Million boxes a month.



Invalid Wheel Chairs For Rent
Lyon-McKinney Smith Co.
648-652 So. Broadway
Opposite Bullocks



S. NORDLINGER & SONS DIAMOND MERCHANTS
323 S. Spring St. Los Angeles

MUCH ADMIRED.

# JAMES J. HILL PAYS FINE TRIBUTE TO RIVAL BUILDER.

*Regrets That Harriman Did Not Live Long Enough to Carry Out His Plans and Anticipates no Serious Financial Disturbance as Result of Death — Many Other Friends and Associates Express Admiration.*

[ASSOCIATED PRESS NIGHT REPORT.]

NEW YORK, Sept. 9.—From all parts of the country come tributes upon Mr. Harriman's career and life work. As to the probable effect of his death on the financial world, there is a variety of opinion but comment is generally guarded.

One of the finest tributes comes from James Hill, another giant among railroad builders and a one time business adversary.

"I have always regarded Mr. Harriman very highly," he said. "I have done a good deal of business with him in the last few years and some of it, as you know, has been of a rather strenuous character. So I think I ought to know him pretty well. He did the work of several men during his life time. He was one who never left anything undone and there are few men in this country whose place it will be harder to fill. It is greatly to be regretted that Mr. Harriman could not live to complete all the work he had set out to do.

"There should be no serious financial disturbance as the result of his death. All his properties are in good shape. He was not one who would leave his affairs so situated that the wolves could prey on them. The great railroad system he created will run along as usual and somehow his place will be filled, for all of us die and yet the world wags on. Mr. Harriman suffered intensely during his illness. He was beyond human aid. In view of the suffering that he had to undergo and that he faced so bravely I believe he is now happier. The people of the United States are not likely to forget the work he has accomplished—for them."

CONSTRUCTIVE GENIUS.

Henry Clews, Wall-street broker, spoke of Mr. Harriman as a "brilliant meteor of the railroad world." Mr. Clews said:

"Mr. Harriman's success is largely due to his forcefulness, his energy and his far-sightedness. He was bold, astute and energetic. He was a genius of the constructive order, who towered high among the giants of Wall street. Nothing so well indicates the great opportunity that still exists in America as the rise of Mr. Harriman, son of a country clergyman.

"His death probably has been discounted already on Wall street, as his precarious condition has been well understood. I do not believe any other single man will again occupy the position Mr. Harriman did. Peculiar combinations of circumstances made possible his one-man domination of the interstate railway situation. This opportunity is not likely to come again, especially in view of the demand for new and more stringent Federal laws."

LEFT STAMP ON MAP.

James Stillman, vice-chairman of the board of directors of the National City Bank, spoke feelingly of the loss of his close personal friend and business associate:

"I have long regarded Mr. Harriman," he said, "as probably the most remarkable genius ever developed in business life. He has been an upbuilder, and has left a permanent impression on the map and in the development of the country. The world has known few minds having such a grasp of larger relations and problems and at the same time such a grip upon details and such ability for successful execution."

W. C. Brown, president of the New York Central, of which Mr. Harriman recently became a director, said:

"One of the world's greatest men has gone. The great Union and Southern Pacific railroads transformed by his master hand from a financial and physical wreck to the magnificent properties they are today, will be his enduring monument. Mr. Harriman's first thought in all he did was to accomplish that which would contribute most to the growth and development of the country, satisfied that in the end, ample returns could be depended on from such a policy.

"But there was another side to Mr. Harriman, which the world does not know so well. He had those inclinations in his heart that made him a model of loving devotion to his home, while his warm, open-hearted charity, always unostentatious, has brightened the lives of thousands, few of whom have ever known whose the hand it was that gave. Hundreds of victims of tuberculosis have gone to the Adirondacks and have returned to happy, useful lives through the liberal contributions given year after year by Mr. Harriman with no conditions save that the benefactor's name should in no way be made public."

NATION OWES DEBT.

Frank A. Vanderslip, president of the National City Bank, said:

"He needs no eulogy from me, who was one of his youngest associates. He was a genius of the first rank. I believe the work he did will endure. His death cannot halt the great developments he made possible. The nation owes a greater debt to Mr. Harriman than to any other of those upbuilders whose names have spelled prosperity."

Robert C. Clowry, president of the Western Union Telegraph Company, said:

"Every one who has had business dealings with Mr. Harriman must feel as I do, a superiative admiration for his genius. His death leaves the world a loser. We should be glad to know just what his plans for the future were. I have always believed Mr. Harriman intended to do some great things in the East and in the Middle South."

E. P. Ripley, president of the Atchison, Topeka and Santa Fé Railroad, said: "Mr. Harriman was a great man. Beginning his railroad activity without special railroad training, he acquired rapidly the underlying principles of the transportation industry, and although burdened as few men have been with the conduct of affairs of all kinds, he mastered many of the details as well as the general principles. That his undertakings were too vast for any one intellect, and that their colossal proportions cut short his life is probably true; yet, one can but admire the indomitable courage and will power that animated the slender body, and which endured to the last. Altogether he was a remarkable man, whose departure leaves a great gap in the financial and railroad world."

UNEXPECTED.

# END COMES AS SHOCK TO MRS. HARRIMAN'S NEPHEW.

W. H. AVERILL, superintendent of the Los Angeles division of the Southern Pacific Railroad, is a nephew of Mrs. Harriman, his father and Mrs. Harriman being brother and sister.

"I have known my uncle since I was a small child, and have visited at his home ever since I can remember. I have always been almost like one of the family. I do not care to say anything at this time. I did not think he was dangerously ill, and his death is a great shock to me," said Averill last night.

"I do not know any of the particulars regarding the funeral arrangements as yet. I will go back to the funeral if I will have time to get back.

"The only official communication we have had is the announcement of my uncle's death, and instructions to place all flags at half-mast and to drape all of the principal stations in mourning. The Arcade station and general offices will be draped in mourning tomorrow morning.

"With the exception of Harriman's oldest son, Averill Harriman, Averill is the only relative of the great railroad man who is employed by any of the railroads with which he was connected. Averill has been with the Southern Pacific for four years, having been division superintendent at Tucson and Bakersfield.

H. V. Platt, general superintendent of the Southern Pacific, left the city just a few minutes before the message was received regarding the death of the president of the road.

"The death of Mr. Harriman is a serious loss to the whole country," said T. A. Graham, general freight and passenger agent of the Southern Pacific, last night.

"He was the greatest organizer, improver and builder of railroads ever known in this country. He was the best man to work for that I have ever known. His every desire was for the betterment of the railroads with which he was connected. He was ever progressive and praised all employés who showed faithfulness in their work.

"His death is a great loss to this State. He was always willing to do anything for the improvement of the country, and he has done as much to upbuild Southern California as any other man. His standing instructions to all employés was to go ahead and do everything to develop California.

"I saw him the day before he sailed for Europe, and he seemed very happy and hopeful for his complete recovery."

"Mr. Harriman was a very lovable man, kind and gentle to his family and beloved by his friends, and all with whom he came into contact," said J. Ross Clark, vice-president of the Salt Lake route, known as one of the Harriman lines.

"I knew him very well and have traveled many miles with him in his car. He was the greatest organizer ever known in this country, and his death will be a great loss. He was a remarkable man, and had thousands of very warm friends."

## HOUSE SWEPT AND IN ORDER.

[ASSOCIATED PRESS NIGHT REPORT.]

NEW YORK, Sept. 9.—Following expressions of regret on Mr. Harriman's death, Wall street considered its effect on the properties under his control and the financial world generally. It was pointed out that Mr. Harriman's friends and the leaders of the financial world have known for some months that his malady was incurable and that it was only a question of time until he would be forced to lay down the active direction of the great railroad fabric he had built up. Therefore, it was assumed that undoubtedly ample preparations had been made for the eventuality of his death or retirement.

Mr. Harriman's death comes at a time when the business affairs of the country are in excellent condition.

With the general knowledge that Harriman could not long continue his active career, Wall street had already made ready for the end. There was no alarm when the announcement came. On the contrary there was a feeling of security and even of serenity.

There was some talk among the leaders of finance about informally conferring, but even this was deemed unnecessary. Such prominent figures as J. P. Morgan, Jacob H. Schiff, James Stillman and George W. Perkins went to their various homes without concerted action. It is believed by Mr. Harriman's associates that the railroad system which he organized will be continued with practically no change of policy and that plans to that end long ago were perfected by Mr. Harriman. There were numerous reports concerning the status of the vast properties under Mr. Harriman's direction. One was that his securities had been trusteed and were held intact for the greater safety of his estate and the properties concerned. Recent estimates of Mr. Harriman's personal wealth have varied all the way from $50,000,000 to $100,000,000. He was, of course, a large holder of securities of the various corporations with which he was identified. Report credited him with large personal holdings in the Atchison, Topeka and Santa Fé Railroad, the Baltimore and Ohio, the Delaware and Hudson, Erie, Illinois Central, New York Central and the Pacific Mail Steamship Company.

He was reported to have been the largest individual stockholder in the Wells-Fargo Express Company, which only recently acquired virtual monopoly of the express business in Mexico.

## NOT WEALTH, BUT PROGRESS, HIS AIM.

[ASSOCIATED PRESS NIGHT REPORT.]

NEWBURGH (N. Y.) Sept. 9.—Benjamin B. Odell, former Governor of New York, Mr. Harriman's closest personal friend, said tonight:

"Wealth was not his goal. Rather he aimed to do those things that would make his name synonymous with the broadest national progress.

"My own more or less intimate association with him gave me opportunities to study the man. His life was devoted essentially to building up rather than to tearing down, and while many wondered at his daring, there never was a doubt in his own mind as to his ultimate success in everything undertaken.

"The world will miss Edward H. Harriman and the future will demonstrate the remarkable foresight which characterized his work."

## HARRIMAN.

(Continued from Fifth Page.)

Mrs. Simons discussed his death this evening with more freedom than any one else, but even she professed not to know the exact nature of her brother's ailment.

"You have heard the sad news?" she said.

"My dear brother passed away peacefully in the presence of all the members of our family."

"What time did Mr. Harriman die?" she was asked.

"About one thirty this afternoon," was the unexpected answer.

She said emphatically that there had been no operation. Her husband, Charles D. Simons, said he had not arrived at Arden in time to see Mr. Harriman before he died. He said that Mr. Harriman died at 3:35 p.m.

"Then Mrs. Simons was wrong when she said 1:30 p.m.?"

Mr. Simons hesitated and then said: "Well, I was not there when he died."

Former Judge Lovett, chief counsel for the Union and Southern Pacific railroads, did not reach Tower Hill in time for a last farewell to his chief. It was 5:25 o'clock this evening when he reached Arden and he declined to say anything regarding the time, the cause or any other circumstances surrounding Mr. Harriman's death.

Earlier in the day, however, before the crisis was at hand, Mr. Harriman talked with Thomas B. Price.

BUSY TO THE END.

This was one of the strongest evidences that Harriman's master mind was alert to the end, for it is believed that Price was summoned to enable the dying financier to give some instructions concerning his vast affairs. Mr. Price returned to New York at 1:45 o'clock. If Mr. Harriman's death had occurred before he left the house, his words did not indicate it.

"Mr. Harriman's condition," he said, "is fairly encouraging."

He had been sent for, he said, to transact some business.

Although his family and perhaps two or three associates had known that Harriman might die at any time since his relapse last Saturday, the news of his death was comparatively unexpected in the vicinity of Arden. And in some respects there are indications that it was unexpected in New York so early. The best proof of this was that Judge Lovett, who has passed practically every night at the house since Sunday last, returned to New York this morning as usual and was not at hand when the man whose mantle he may wear—for he is spoken of by some as Mr. Harriman's successor—breathed his last.

In keeping with the simple arrangements for the funeral, an undertaker from Turner, the nearest railroad station to Arden, was pressed into service tonight. A man who assisted the embalmers said that the body bore no sign of recent operation.

TO MAINTAIN ARDEN.

The family decision in selecting the little country grave yard on the hillside near here is the first evidence that they intend to maintain Arden as their home. The unfinished palace that covers Tower Hill and the great estate that surrounds it was one of Mr. Harriman's dearest hobbies.

During the last days of his illness he took a great personal interest in the work, and, sitting in the sunshine on his great veranda, often conversed with the laborers. It is believed that the family, carrying out his wishes, will complete the work and that the name of Harriman will continue to be a synonym of bounty in that part of the valley.

All of the late railroad king's employés are deeply affected by his death. William A. McClellan, superintendent of Mr. Harriman's dairy, said that all the employés on the estate would mourn the loss of their employer, both as a loyal friend and as a just master.

By a strange coincidence, a wedding party set forth from the Harriman residence this afternoon, while Mr. Harriman lay dead. George Murphy, chief engineer of the estate, was the bridegroom, and the bride was Mary Spalding, a parlor maid.

They alone, of all the employés on the estate, were not apprised of Mr. Harriman's death until after the ceremony had been performed. The wedding was held in St. Mary's Catholic Church at Arden and as it was Mrs. Harriman's expressed wish that her husband's death should not interfere with the plans of the servants, they drove forth from the estate in Mrs. Harriman's wagonette, not knowing that there was mourning on the estate.

## KRUTTSCHNITT OR LOVETT TO SUCCEED.

[BY DIRECT WIRE TO THE TIMES.]

NEW YORK, Sept. 9.—[Exclusive Dispatch.] Much speculation is being indulged in tonight as to the probable successor of Harriman as the dominant power in the Southern Pacific, and the trend of opinion narrows down to Julius Kruttschnitt and Judge Robert S. Lovett. In anticipation of Harriman's death, the railroad presidents of nearly every system in the United States have been assembling here, and the future of the Harriman system is the main topic of conversation among them.

For more than a year the Harriman system has been running along without the guiding hand of Harriman, and there has been no appreciable difference in the smoothness with which the coördinated machine has worked.

It is more than likely, therefore, that the railroads which compose the system may not, for a long time, have a president. It is also possible one of Harriman's lieutenants will be selected to be head of all the roads, but not with the autocratic authority possessed by Harriman. Besides Stubbs and Kruttschnitt, Robert S. Lovett is mentioned as Harriman's possible successor. Lovett is general counsel for the Union Pacific road. It is also hinted that Lenoir Loree, former president of the Baltimore and Ohio, and later president of the Rock Island, will succeed him. Mr. Loree had Harriman's confidence, and did a great deal of work for him in examining railroad properties.

It is more than likely that some of the present Harriman lieutenants will be selected, and the general opinion seems to be that the choice will fall on Mr. Kruttschnitt. He is said to be the logical man, as he is an operating man and a railroad builder, as well as an expert maintainer.

J. C. Stubbs, director of traffic for the Harriman lines, said:

"Mr. Harriman's death will, I believe, make no visible difference in the conduct of affairs of the Harriman lines. The machine which he built so well constructed that it will run smoothly."

It was Harriman's first aim so to weld his roads and construct his organization machine that his removal would have the least possible effect. It was with this end in view that he built up an organization in Chicago, making the heads of his departments supreme in their own fields, subject only to his orders. It was for this reason that he deprived various roads in his system of president and assumed the presidency of all of them In this way he removed from each an official who might work exclusively for his own road and show results irrespective of whether or not his results were gained at the expense of another member of the system.

As president of his roads, Mr. Harriman looked to the gooed of all and not of one. As traffic director of all roads, J. C. Stubbs acts for the good of all, even though it be at temporary expense of one member. In the same way Julius Kruttschnitt does his work as director of maintenance and operation.

## CONCERNED OVER TODAY'S MARKET.

[BY DIRECT WIRE TO THE TIMES.]

NEW YORK, Sept. 9.—[Exclusive Dispatch.] There was no surprise felt in Wall street this evening, when it was announced that Harriman was dead. A considerable percentage of people in the financial district had all day believed the common rumor that Harriman had died this morning, and that the announcement of his death was being withheld until after the closing of the markets, and the remainder were thoroughly convinced that he was at death's door and could survive only a short time.

The fact that Wall street was so thoroughly prepared to learn that the great railroad man had breathed his last, coupled with the fact of such a tremendous short interest in the market as is known to exist, may, it is thought in good circles, upset some of the predictions that the market would be badly demoralized tomorrow. Naturally, there is great concern about tomorrow's market and the common belief is that a heavy drive against values will be made, but there are some people, who have knowledge of the preparations for the present emergency, which have been made by the large interests, who say they would not be surprised if the shorts, when they try to cover tomorrow, would find stocks much scarcer than they now expect.

For nearly four weeks the New York stock market has been discounting the death of Harriman. The big men in the street have known positively that there was no hope of his recovery, and they had known for weeks and in some instances for months, that the days of Mr. Harriman's activity were passed. Therefore, it is not at all unreasonable to assume that his demise has been pretty well, if not thoroughly, discounted in the market.

In this connection, the remarkable support given the market at the time of the McKinley assassination and the time of the death of H. H. Rogers is recalled.

Great financiers have had qnite as much time to prepare for Harriman's death as they had to prepare for the death of Rogers. Harriman's nervous collapse at the Union Pacific meeting something like a year and a half ago, preceded his death by approximately the same period of time which elapsed between the day of H. H. Rogers's apoplectic stroke and the day of his death.

UNDELIVERED TELEGRAMS.

There are undelivered telegrams at the Postal Telegraph office, No. 431 South Spring street, for Mrs. S. J. Cull, E. W. Dutton, Alec Mitchell, Golden State Canning Company, W. L. Watson, D. Kardos, Howell Givens, H. R. Clark, May Little, Harry Cowley, N. C. McWhirt, Frederick Howard, C. A. Thurston, Gus Holmes and Hugh Glossell.


No cooking, no bother,
No worry—
**Post Toasties**
Are always ready
To serve from the pkg.
With cream and sugar,
And sometimes fruit.
A dish which delights
Company and home folks.
Made of white corn,
Flaked and toasted.
"The Memory Lingers"
Pkgs. 10 & 15 cts.
At grocers.

# Hamilton's Shoe Sal

## Prices Cut to the Heart

We are offering all of this season's stock of high class footw along with a lot of Fall High Shoes at prices that make t the biggest bargains of the season. They include many styles for b Men, Women and Children.

## Save Money on Your Fall Shoes

| | |
|---|---|
| Ladies' colored canvas oxfords in blue, gray and pink; regular price $2.50, now | 95c |
| Ladies' brown suede ties; regular $3.50, now | $1.95 |
| Men's 18-inch mountain boots; regular $8.00, now | $6.00 |
| Men's 12-inch mountain boots; regular $5.00, now | $3.50 |
| Ladies' riding boots; regular $15.00, now | $8.50 |
| Ladies' patent kid oxford, French heel; regular $8.50, now | $1 |
| Men's Stacy Adams tan oxfords; regular $5.50, now | $4 |
| Men's Stetsons; regular $6.00 values, now | $4 |
| Men's Howard & Foster tan oxfords; regular $4.00, now | $2 |
| Ladies' black suede oxfords; regular $4.00, now | $2 |

Also big reductions in everything in the shoe line for boys, misses and children.

## A. J. Hamilton & Son

311 South Broadway

OPEN SATURDAY TILL 10 P. M.



# The Best Boys' Clothin

## At the Lowest Possible Prices

### In our Ground Floor Daylight Department

Year after year we have grown, which is evidence of our ability to please our customers by giving them the best the market affords at the lowest possible price consistent with qualiy. This season's line eclipses all previous years. We have handsome exclusive styles to offer and have not overlooked the necessity of wearing qualities.

Boys' suits, Knickerbocker style, with two pairs of pants, M. & B. special, at $4.00, $5.00 and $6.50, up to $15.00.

Boys' blouse and Russian suits from $3.50 up to $10.00; our $5.00 lines can not be duplicated

**Boys' Knickers**
Special Value in our
$5.00 Line

**Boys' Furnishings**
Blouses, shirts, sweaters, knit coats, Jerseys, bath robes, waists, hosiery, neckwear, gloves, handkerchiefs, collars, etc.

THE QUALITY STORE

## Mullen & Bluett Clothing Company

CORNER SPRING AND FIRST STREETS



MADE IN SOUTHERN CALIFORNI
PATRONIZE HOME MANUFACTURES
HOME MADE---BEST MADE---GIVE THEM YOUR TRADE

AUTOMOBILES.
TOURIST AUTOMOBILES
A Good Make Because They Make Good AUTO VEHICLE CO.
CORNER MAIN AND TENTH STS.

BOTTLE MANUFACTURERS.
Quartz Glass and M'f'g Co.
(Incorporated.) Manufacturers of Flint Bottles Prescription Bottles. Powdered Silica.
Factory—COR. HUMBOLDT AND AVE. 19.

CAN MANUFACTURERS.
LOS ANGELES CAN CO.
Packers and Miscellaneous Cans

PORTABLE HOUSES.
Full size house at Exposition Building. Send for catalogue. Pacific Portable Const. Co., Inc. 220 S. Main St.
Main 835. South 223.

BEER AND WINES.
YOU SHOULD DRINK
Mathie's "RED RIBBON" Beer,
Because —
It's made from best Wisconsin malt and imported hops; purest water; contains but 1 per cent. alcohol; is a liquid food containing highest nutrition values; is recommended by all physicians and is "Made in Southern California."

OLIVES AND OLIVE OIL.
IRIS BRAND OLIVE OIL
THE OIL OF QUALITY

OPTICAL.
FRESE OPTICAL CO.
MATHEMATICAL AND ENGINEERING INSTRUMENTS.

SODA FOUNTAINS.
ICELESS SODA FOU
INDIAN SODA
INDIAN VILLA
HOUSEHOLD SUPPLIES.
HYDROPURA
BEANS.
F. F. STETSON &
PORK AND BEA

OFFICE FURNITURE
Desks, Tables, Chairs, Filing Cabinets, Book Cases, Opera and Church Furniture.
R. D. Broncos Desk Co.
642 So. Spring.

ELECTROPODES
—two metal insoles, worn in the heels of the shoes—cure all forms of Nervous Ailments. If not at your Druggist's, get him to order a pair for you from Western Wholesale Drug Co.
Pacific Coast Distributors, Los Angeles.

Toys
Beeman & Hendee
447 South Broadway

COOK WITH GAS
Means Low Fuel Bills




ARIZONA.

## AINS MAR AND DESTROY.

*bor Day Celebration Is Spoiled by Weather.*

*nta Fe Trains Stalled and Later Detoured.*

*ide of Two Weeks Runs Away from Home.*

CIAL CORRESPONDENCE OF THE TIMES.]
RESCOTT, Sept. 7.—Though rain been an almost daily visitor in this nity for the past two months, the weather continued through Labor , spoiling the celebration for Sat- y and Sunday. Consequently, the pletion of the entertainment sched- has been postponed until September 17 and 18, when the elements are ected to be kinder. However, yes- rday it was found possible to carry ugh a large part of the programme had been arranged. The address he day was by Henry M. Ashurst, rmer Speaker of the Territorial As- bly, and one of the most eloquent outhwestern orators. A team of rs from Jerome outclassed a Pres- team in a tug of war, though the st lasted fifty-one minutes. In the rnoon were cowboy sports and in evening a firemen's ball. One of day's events was the public wed- on Montezuma street, of Joseph darrick and Mary E. Smith, an en- inment feature provided by the ration Committee. The baseball nament and most of the athletic ts have been delayed until next , when it is hoped that teams may from the National Guard.
e First Infantry, National Guard risons, will go into camp Sunday the Tritle tract, midway between cott and Whipple Barracks, a locа- pleasing to the people of this Heretofore the regiment has et at the rifle range, seven miles Prescott. Eleven companies are present, beside the regimental , the Indian band which became ell known in Los Angeles during week.

WASHOUTS ON SANTA FE.

ight Santa Fé main line trains being detoured through Prescott Phoenix, to use the Southern Pa- tracks between Phoenix and ing, from the latter point reach- Albuquerque on Santa Fé steel. will add at least 500 miles to the continental journey. The worst of the detour is immediately south rescott, where the heavy trains be hauled over Iron Springs tain, a rise of 1540 feet in about miles. Three east-bound trains held at Ash Fork today until it e apparent that the line to the ard would not be clear for a e days. The break is on the esque division in New Mexico, west-bound also are to be rout- Deming and Phoenix for sev- days.
week there was temporary along the Santa Fé at several s had washout occurred along Colorado, near Winslow. ains were held up for two dingman and Ash Fork, await- es on a break near Hackberry, Western Arizona, where part bridge went out, another break ing about the same time just at Kingman. The hungry pas- gers were fed at the Harvey House ingman until the food supply be- exhausted, when the way was re- ed as far as Ash Fork, where 2000 meals were served before the way again cleared to the west. Thursday ng, on the Grand Canon line track washed out in spots for a dis- of three miles near Anita, more 100 passengers being compelled to across the break to a relief train them from Williams. The road been repaired in thorough manner summer, and was thought proof all floods.

MINE SALE STOPPED.

impending sale of the property Consolidated Arizona Smelting ny at Humboldt has been by an order just made by Commissioner J. M. W. Mcore, filing of a $3500 bond by the at- for the company, LeRoy Ander- Ex-Atty.-Gen. E. S. Clark, repre- ing the principal creditors, with aggregating about $200,000, will at once before Judge E. M. Doe solve the injunction, one of his ations being that the bond should been large enough to cover the tedness. He states that the cred- have received offers from the to compromise their claims on the of a 20 per cent. discount, some- he has refused to assent to. n Molenpah of Newark, Ohio, and Price of Flagstaff, escued yes- from the ice caves near Flag- after imprisonment for twenty , are little the worse for their ience, though they were in freez- temperature all the time and wet the dripping of ice water upon almost continually. The search them started after midnight yes- y morning and was prosecuted the men were found in a narrow dump crevice, in utter darkness, e in the afternoon. Thirteen men in the search, led by Al Sims and ty Sheriff Pulliam, who occa- ly discharged pistols in the hope the sound might reach the lost When found, Molenpah and were hardly able to move. They given stimulants and were taken light gradually, for a while be- kept blindfolded.

BRIDE RUNS AWAY.

Ella Terry of Glendale, has arrested in Prescott on com- of her father and husband, to she will be delivered today, to returned to her home. She ran to attend the Labor Day cele- on, though only sixteen years old bride of but two weeks. liam Duhnson, third baseman of Phoenix baseball nine, has been ged on charge of attempted as- upon a young Prescott woman ellent family. The man is lately the East, where he played on sional teams around Chicago. Fort Valley, north of Flagstaff, United States Forestry Service ened a school for forest rangers. A. O. Wahs of Albuquerque, ion Chief of Silviculture. Other ctors are District Forester A. C. and, J. K. Campbell, A. B. Reck- Supervisor Pooler and F. B. er. The rangers are being in batches of twenty and the will embrace about a month. ts are to be sent from twenty- southwestern national forests, instructions including surveying, estimates, mapping, trail and construction, camping and pack- and details work, etc. annual picnic of the Northern Pioneers' Society, held yester- at Flagstaff was marred by rain, a large number gathered in . The principal address was sent weather prevented a attendance on the Moqui snake this year. A number of scient- were present, studying especially



THE IMPERIAL HARM FREE TIESNAKE

In the ugly to expe Kirkla "gone d Arizona districts Los A new Par just inc Parker. Holliday National Dunne, of Los Los Ang Drennan River Su B. L. Va

GRAY H Alfredum's conveni

FOR go Magazine

ARIZONA.

# RAINS MAR AND DESTROY.

*Labor Day Celebration Is Spoiled by Weather.*

*Santa Fe Trains Stalled and Later Detoured.*

*Bride of Two Weeks Runs Away from Home.*

[SPECIAL CORRESPONDENCE OF THE TIMES.]

PRESCOTT, Sept. 7.—Though rain has been an almost daily visitor in this county for the past two months, the bad weather continued through Labor Day, spoiling the celebration for Saturday and Sunday. Consequently, the completion of the entertainment schedule has been postponed until September 17 and 18, when the elements are expected to be kinder. However, yesterday it was found possible to carry through a large part of the programme that had been arranged. The address of the day was by Henry M. Ashurst, former Speaker of the Territorial Assembly, and one of the most eloquent of southwestern orators. A team of mules from Jerome outclassed a Prescott team in a tug of war, though the contest lasted fifty-one minutes. In the afternoon were cowboy sports and in the evening a firemen's ball. One of the day's events was the public wedding on Montezuma street, of Joseph Derrick and Mary E. Smith, an entertainment feature provided by the Reception Committee. The baseball tournament and most of the athletic events have been delayed until next week, when it is hoped that teams may arrive from the National Guard.

The First Infantry, National Guard of Arizona, will go into camp Sunday on the Tritle tract, midway between Prescott and Whipple Barracks, a location pleasing to the people of this city. Heretofore the regiment has encamped at the rifle range, seven miles from Prescott. Eleven companies are expected to be present, beside the regimental band, the Indian band which became well known in Los Angeles during the past week.

WASHOUTS ON SANTA FE.

The Santa Fé main line trains are being detoured through Prescott and Phoenix, to use the Southern Pacific tracks between Phoenix and Yuma, from the latter point reaching Albuquerque on Santa Fé steel. This will add at least 500 miles to the transcontinental journey. The worst part of the detour is immediately south of Ash Fork, where the heavy trains are hauled over Iron Springs, with a rise of 1840 feet in about seven miles. Three east-bound trains are held at Ash Fork today until it is apparent that the line to the east would not be clear for a couple of days. The break is on the Albuquerque division in New Mexico, but west-bound also are to be routed via Mojave and Phoenix for several days.

At Ash Fork there was temporary relief, the Santa Fé at several points was washout occurred along the line in Colorado, near Winslow. Passenger trains were held up for two days at Seligman and Ash Fork, awaiting news of a break near Hackberry, Arizona, where part of the track was washed out, another break having occurred at the same time just west of Needles. The hungry passengers were fed at the Harvey House restaurants until the food supply became exhausted, when the way was reopened as far as Ash Fork, where 2000 meals were served before the way was clear to the west, Thursday afternoon. Passenger trains on the Atlantic & Pacific line track were routed out in spots for a distance of 100 miles near Anita, more than 200 passengers being compelled to make the break to a relief train coming from Williams. The road was repaired in thorough manner by Friday, and was thought proof against floods.

MINE SALE STOPPED.

The impending sale of the property of the Consolidated Arizona Smelting Company at Humboldt has been stopped by an order just made by Corporation Commissioner J. M. W. Mcore, pending the filing of a $2500 bond by the attorneys for the company, LeRoy Anderson and Atty.-Gen. E. S. Clark, representing the principal creditors, with claims aggregating about $200,000, will be heard once before Judge E. M. Doe on the petition for the injunction, one of his instructions being that the bond should have been large enough to cover the claims. He states that the creditors have received offers from the company to compromise their claims on the basis of a 25 per cent. discount, somewhat which he has refused to assent to.

Mose Molenpah of Newark, Ohio, and Peter Price of Flagstaff, rescued yesterday from the ice caves near Flagstaff after imprisonment for twenty hours, are little the worse for their experience, though they were in freezing temperature all the time and wet from the dripping of ice water upon them almost continually. The search party started after midnight yesterday morning and was prosecuted until the men were found in a narrow ice cave, in utter darkness, late in the afternoon. Thirteen men joined in the search, led by Al Sims and Deputy Sheriff Pulliam, who occasionally discharged pistols in the hope that the sound might reach the lost men. When found, Molenpah and Price were hardly able to move. They were given stimulants and were taken out gradually, for a while being blindfolded.

BRIDE RUNS AWAY.

Mrs. Ella Terry of Glendale, has returned to Prescott on command of her father and husband, to whom she will be delivered today, to be returned to her home. She ran away to attend the Labor Day celebration, though only sixteen years old and a bride of but two weeks.

Ed Johnson, third baseman of the Prescott baseball nine, has been placed under arrest on charges of attempted assault upon a young Prescott woman of good family. The man is lately from Iowa, where he played on baseball teams around Chicago.

Fort Valley, north of Flagstaff, United States Forestry Service headquarters, a school for forest rangers, and the Coconino Forest, with headquarters at Albuquerque, N. M., is the scene of active work in practical forestry. Chief of Silviculture, Other officials are District Forester A. C. Ringland, A. E. Campbell, A. B. Recknagel, J. E. Foster and F. R. Johnson. The rangers are being selected from a list of twenty and the number will be about a month. Instructions will be sent from twenty-five national forests, including surveying, mapping, trail and telephone construction, camping and packing, and the use of tools, etc.

Dr. Andrew E. Douglass of the Northern Arizona Society, held yesterday afternoon, was married by rain, and the number gathered in the principal address was prevented a [illegible] the Moqui snake [illegible] a number of scientific [illegible] studying especially the immunity of the Indians from harm from snake bites. A large rattlesnake struck one of the dancers in the face, beside the nose, making an ugly wound, but the man appeared to experience no bad effects.

Kirkland and Walker precincts have "gone dry" under the operation of the Arizona local option law, the majority in each being large. Both are mining districts.

Los Angeles capital is behind the new Parker Bank and Trust Company, just incorporated to start a bank at Parker. The incorporators are W. E. Holliday, president of the Merchants' National Bank of Los Angeles, E. C. Dunne, lately with the Security Bank of Los Angeles, Carl F. Schrader, a Los Angeles real estate man, T. M. Drennan, president of the Colorado River Supply Company of Parker, and B. L. Vaughn of Needles.

GRAY Hair Restored to its natural color by Alfredum's Egyptian Henna. A harmless dye—convenient, quick, sure. All druggists.

FOR good short stories, read The Times Magazine the coming Sunday.


## Our Other Ad. on Page 14, Part 2

will be found of special interest. There's a "never-equaled" sale of ostrich plumes and many other items of forceful attraction for the saving woman and particular dresser.

Hamburger's SAFEST PLACE TO TRADE

BROADWAY, EIGHTH AND HILL.

## Our Basement Departments

contain our very much enlarged crockery, hardware and kitchen utensil sections, including a cake baking demonstration and magnificent display rooms for cut glass and high art ornaments. Visit them.

## September Linen Sale

*Random items from our great sale of household and dependable table linens.* *Main floor.*

Sample Scotch, Irish and German napkins. Values to $4 doz. Assorted sizes. Some in half-dozen lots. **15c Ea.**

Sample line Irish linen lunch cloths. $1.50 and $1.75 values. 36 by 36 and 45 by 45 in. sizes. Striped, shamrock, spot and floral designs. **$1**

Linen breakfast cloths—a sample line of values to $2.75. 63 by 63 and 72 by 72 inch. Some slightly soiled. **$2.50**

High grade napkins, ½ dozen lot. Values to $6 doz. Dinner sizes. Fine Scotch and Irish weaves. **$1.75 A Half Doz.**

Hemstitched Austrian table cloths worth to $4.50. Size 72 by 72. Full bleached and all linen. Big values. **$2.25**

Bleached and unbleached table damask, 65c and 70c qualities, 64 and 70 inches wide. Strictly all linen; wears splendidly. **50c YARD**

All linen huck and damask towels. 20c and 25c values. Assorted sizes. Hemmed, fringed and hemstitched. **10c Each**

Fancy colored Turkish bath mats. 50c values. Size 22 by 42. Red, green, blue and pink. Nice, heavy qualities. **39c Each**

## Extra Specials From Our Big House Furnishing Basement

*Don't miss these record-breaking Friday items.*

Family scales, metal top, $1.

Rural mail box, nicely galvanized, $1.

Clothes hampers, imported willow, $3.95.

Hot point electric irons, guaranteed, $5.

Water coolers, slightly damaged in moving—one-third off regular prices.

Mrs. Potts' sad irons, set of 3, 85c.

Common sad irons, per pound, 5c.

Poultry wire, 24-in. mesh, sq. ft. ½c.

Curtain stretchers, adjustable, $1.25.

Combination step ladder and chair, $1.49.

Japanned flour cans, 25 lbs., 90c; 50 pound size, special, $1.25; 100 pound size, special, $1.75.

Universal food chopper, family size, 85c.

Vrooman's sink strainer, in blue, 19c.

"Jim's" bread toasters, special, 22c.

Brownie fiber lunch boxes, 3 sizes, 10c.

$1 galvanized garbage cans, 75c.

Tea kettles, nickel plated, at 25c.

The Victoria plaiter, complete, 25c.

Asbestos stove mats, special, 2 for 5c.

Christy mayonnaise mixer, special, $1.25.

Willow waste basket, 39c size at 27c.

De Besse fireless cooker—1-kettle size, $4.95; 2-kettle size, $7.95; 3-kettle size, $9.50.

Japanned sugar cans, special at 15c.

Waffle iron, for gasoline or gas stoves, 95c.

Dutch ovens, cast iron, with cover, $1.30.

Iron mail boxes, special at only 39c

Hamburger's guaranteed ovens, large, $1.25; small size, 98c.

"Perfection" loose bottom cake pans, 9-in., 10c; 10-in. size, 15c.

Garden hose reels, wooden wheel, 59c; iron wheel, 75c.

"Buffalo" egg poacher, complete with five egg cups and five custard cups, $1.25.

Silver's egg poacher, special at 33c.

## September Furniture Sale

**The Big Annual Event** It's our demonstration sale of what our furniture department is capable of. Here is a comparatively limited list of money-saving items, but each shows just what we can do on scores of other similar pieces of furniture.

**All Brass Beds**

**$12.45**

2-inch posts and heavy vertical fillings. Satin finish. Three-quarter or full double size.

*A regular $18.00 value.*

**Solid Oak Dresser $9.95**

Has serpentine top, double top drawers, and large French beveled shaped mirror. A $15.00 value.

**Quartered Oak Finished Extension Table $6**

Large square top and massive legs. Just like the picture.

**$7.90 For Mission LIBRARY TABLE**

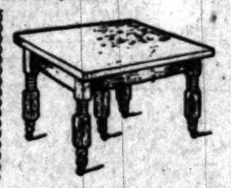

*Has 28 by 48 inch top, two drawers and shelf. Very massive. An extra value.*

**$16.00 WARDROBE COUCH $12.50**

Guaranteed for ten years. Best quality tempered steel springs. 30 inches wide. Plain top and stitched edge. Best on the market.

**HIGH BACK DINING CHAIR $1.19**

With extra large saddle seat. Well braced. Very nicely finished.

**QUARTERED OAK DINING CHAIR AT $2.50**

Handsome solid oak. Saddle shaped box seat. High back and either golden or early English polished finish.

**$20 ARTS AND CRAFTS ROCKERS $17.75**

Quartered oak, fumed finish. Genuine leather cushions.

**HANDSOME BEDROOM ROCKERS $4.00**

Dainty but strong. Highly polished quartered golden oak, mahogany, toona mahogany and birdseye maple.

*Chairs to match these rockers $3.*

**A Big Assortment of High Grade Iron Beds $9.50**

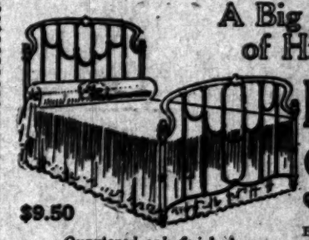

$9.50 Best enameling; all colors. *Up $14 values.*

*Quartered oak finished* **Chiffonier $6.25**

With five deep, roomy drawers. Just like this picture.

**SOLID OAK PEDESTAL EXTENSION TABLE AT $13.45**

In either golden or weathered finish. Good $16 value. Just like illustration.

$13.45

**Handsome Solid Quartered Oak Arts and Crafts Library Table..... $17.50** Fumed Finish, Very Special Value.

## Startling Carpet Sale

We are supreme in the carpet business on the Pacific Coast. We excel both as to variety and dependable character of our stock. ALL CARPETS SEWED, LINED AND LAID FREE DURING THIS SALE.

**Heaviest Axminster Carpet $1.50** YARD

Magnificent designs and colorings in this soft, luxurious, deep pile carpet.

*A fabric fully worth $1.85 per yd.*

**5-Frame Body Brussels, yd. $1.45**

A well-known carpet at an exceptionally low price. Closely woven, heavy quality. Best dyes. Beautiful designs and colors.

*Borders and ¾ stair carpet to match.*

**Wool Ingrain 39c**

Splendid appearance. Of satisfying character and durability.

**Extra Heavy Axminster $1.27**

Fine wearing carpet in beautiful soft shades and harmonious combinations. Beautiful Oriental and dainty floral patterns.

*Regular $1.45 value. Borders to match.*

**90c Brussels Carpet, Yard 69c**

A line of fine grade tapestry Brussels in an exceptionally big range of desirable patterns and colors. A good investment.

**Ten-Wire Brussels Carpet 95c**

Stands hardest wear. Always looks well. Easy to sweep. All-wool looped surface.

*Some have borders to match.*

**Reversible Wool Brussels 65c**

600 yards. Heaviest quality double wearing carpet. Hard, smooth finish; soft colors. A big bargain at 65c a yard.

## Curtains and Draperies

Our enlarged curtain and drapery department, now located on the third floor, gives us full opportunity to properly display our magnificent assortment in these lines. Selection is a pleasure here. You have every chance to harmonize colors.

**$5 NOVELTY CURTAINS $3.75**

The best you've ever seen at the price. Handsome Renaissance, Marie Antoinette and Cluny laces, on extra heavy imported bobbinette.

**50-inch Striped Tapestry 25c**

Extra weight. Persian striped. Rich colors.

***Bungalow Craft Portieres $1.50***

*Plain art colors with neat side borders. Just the thing. $3 values.* *Third floor.*

**$1.00 Ruffled Curtains 85c**

Neatly made with full deep ruffle. Taped seam. Choice patterns—dots, cross bars and fancy figures.

**BUNGALOW NETS, Yd. 25c**

White, ivory and Arabian. Newest art glass and mission effects.

**18c Cross Striped Madras 12½c**

Very pretty for bedroom curtains. Will launder nicely. Dainty snowflake weave.

**$1.50 LACE CURTAINS $1**

1500 pairs. White and Arabian. 54 in. wide by 3¼ yards long. Good chance for rooming-houses, hotels, etc.

**40c Woven Madras 25c**

30 ins. wide. Handsome cathedral glass and Oriental designs. Double border.

**Up to 25c Drapery, Yard 18c**

Cretonne and art denims in well assorted patterns. Light and dark colors.

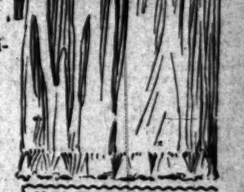

**$2.00 TURKISH COUCH Covers $1.50**

*An extra special for Friday. Reversible negus tapestry covers. Excellent copies of the genuine Turkish. Hand tied fringe.*

## ENLARGED WALL PAPER DEPT.

The new autumn patterns are here in all their beauty.

**5c** for a big lot of good 10c side walls, ceilings and borders. Lots of patterns.

**10c** for ingrain papers in every wanted shade of plain colors. 30 inches wide.

Varnished papers for bath room, pantry or kitchen. Perfectly sanitary. 36c value. **25c**

Fine living room, parlor, hall and reception room papers. Varnished gold, embossed effects, etc. 50c values. **25c**

*Paper hanging and picture framing neatly done in all the various branches. Best of work and lowest prices.*

## SEPTEMBER SALE OF PICTURES

Pictures of every kind and character. Just a few here.

**25c** For pretty little pictures in neat brown frames. Reproduced famous masterpieces; also cupids, Billikens, etc.

**69c** For etchings well worth $1. By J. Haller and Edith Denman. Good variety of subjects. 12 by 14 inch.

Pharaoh's Horses. In 15-inch circular weathered oak frames. A great favorite. **75c**

French heads, landscapes and mottoes in gilt frames. In good variety. 16 by 12-inch size. **39c**


### REDONDO BEACH.

**Vermonters of Southern California Hold Town Meeting and Elect Officers.**

REDONDO BEACH, Sept. 9. — A "town meeting" was held here today by the Vermonters of Southern California.

The Vermont Society reorganized at the last annual meeting, and a new constitution and bylaws were adopted creating a State organization with these officers: Governor, George R. Whitcomb; lieutenant governor, Mrs. Arthur Walker; secretary of state, Dr. J. D. Hunt.

About 200 Vermonters attended the town meeting and after a picnic dinner in the grove, Gov. Whitcomb called the meeting to order and impromptu talks were made by representatives from the fourteen counties of the State.

The serious matter of selecting town officers was then taken up and Judge Sherman Page of Santa Monica was chosen moderator. There was great competition for many of the offices and the election resulted in the selection of these men: Listers, W. L. Snell, Will D. Gould, Arthur Walker; town agent, Herman Dyer; overseer of the poor, A. R. Green; road surveyor, E. A. Walker; pound keeper, Fay Wells; measurer of wood and bark, J. Horner.

When the mock election was concluded several impromptu addresses were made regarding the recent action of the State Board of Equalization in raising the valuation of Los Angeles county. Will D. Gould of Los Angeles made a short talk and advocated the division of the State with uniform township government, similar to that in Vermont. This he said would reduce the taxes three-fourths the present amount and give every portion of the State equal representation and fairer government. Many others spoke along the same line.

A meeting of the public library board was held last evening to plan the improvement and betterment of the library with the increased appropriation allowed by the Trustees from the tax levy. This increase will give the library about $1200 for the coming year. Some necessary furniture in the way of book cases will be purchased and the library will be improved with additional reference books, current magazines and papers, an appropriation will be made for each month to purchase late fiction and other current literature.

Omer Morris, aged 16 years, son of Mr. and Mrs. C. R. Morris of Glendora, who ran away from home, was arrested on the wharf this morning and returned to his parents by Marshal Stanchfield. Omer had accumulated $20 and came to the beach to spend his wealth.

Manager C. H. Burnett of the Los Angeles and Redondo Railway went to Camp Baldy today for a month's vacation.

### DOWNEY.

DOWNEY, Sept. 9.—The marriage of Miss Adelaide Ball, daughter of Mr. and Mrs. A. L. Ball, to Dr. H. P. Travis of Paris, Tenn., took place today in the Presbyterian church in the presence of 200 guests. The ceremony was performed by Dr. Tully Knowles, of the University of Southern California, assisted by Dr. H. B. Gage, local pastor. The church was beautifully decorated in green, white and lavender. The bride, who was attended by Miss Bessie Ball as maid of honor and Mrs. E. J. Salyer as matron of honor, wore brocaded satin and carried a huge bouquet of ferns. Bridesmaids were Misses Bessie Harris, Alice Butler, Emily Standlee and Blanche Leffler. Mrs. Salyer and Miss Bessie Ball wore dresses of lavender messaline, Misses Standlee and Leffler were in pale green and Misses Harris and Butler were gowned in white. After the ceremony a reception was held at the bride's home, immediately after which Dr. and Mrs. Travis left for Paris, Tenn.

**Prohibition Does Not Prohibit**

Buying pure liquors at the Old Plantation Distilling Co., 108-110 S. Broadway. $1.25 full quart. Phones Home A1272, Sunset Main 1641.

THE HOTEL CLERK will discuss college life in The Times Magazine the coming Sunday. He is as funny as ever.

### SAVED BY CLIMBING TREES.

**Fishing Party of Americans in Mexico Have Narrow Escape from Flood Near Monterey.**

[ASSOCIATED PRESS DAY REPORT.]

MEXICO CITY, Sept. 9.—The following dispatch was received last night from Tampico:

The fishing party, consisting of L. F. Poston, A. E. Derby, George Bispham, N. M. Stokes, J. H. Searles and P. V. Milmo, from Monterey, for whose safety grave fears were entertained, came in last night from Gonzales and report having had a narrow escape from drowning. The river where they were fishing rose at least sixty feet, and they only saved themselves by climbing trees, where they remained until the flood subsided.

Four persons are reported drowned, among them being an American, who had recently come from California as an expert horticulturist.

URGENT.

# DR. COOK TO HURRY HOME.

*Gives Up Trip to Lecture at Brussels.*

*Anxious to Go Back to Bring Over Eskimos.*

*Copenhagen Papers Still Favor Cook.*

[ASSOCIATED PRESS NIGHT REPORT.]

COPENHAGEN, Sept. 9.—Dr. Frederick A. Cook will sail from Christiana on Saturday on board the Scandinavian-American liner Oscar II for New York, where she is due September 20 or 21. Probably Capt. Roald Amundsen will accompany him. Dr. Cook has abandoned his proposed visit to Brussels, on the advice of friends.

Dr. Cook today asked the officials of the Danish Greenland administration to arrange for the dispatch of one of their boats to Greenland at his expense to get the two Eskimos who accompanied him to the pole.

The official said it is now too late for such an attempt and advised him that he must wait for spring, which he will do. He proposed to Gould Brokaw, who is here with his yacht Fedora, that they make a start for Greenland immediately, but Brokaw would not agree.

The Copenhagen papers are full of the controversy. Almost all support Dr. Cook's claims, but throw no new light on the subject. Capt. Amundsen is one of the strongest supporters of the explorer, who is now backed up by Edward Bay, the zoologist of the expedition under Capt. Sverdrup in the Fram in 1898-1902. On that expedition Capt. Sverdrup made highly important scientific investigations, and it was over the route mapped out by Sverdrup that Cook made his journey northward.

Dr. Bay today had a long interview with Dr. Cook, at the conclusion of which he said that, while at first he had doubted Cook's story, he was now certain of its truth as far as the route claimed to be taken was concerned. Dr. Cook, he said, gave him accurate descriptions of places and things that no other white man except Bay had ever seen.

Dr. Bay asserted that the Danes in Greenland were unfriendly to Commander Peary because they believed he treated the Eskimos badly and forced them to work for him.

The University of Copenhagen today conferred upon Dr. Cook the honorary degree of doctor of science (honoris causa) in the presence of more than a thousand persons, who cheered the explorer heartily. In thanking the rector, Dr. Torp, for the honor, Dr. Cook said that the university should be the first to see his records.

## FIND REFEREE FOR CONTROVERSY.

[ASSOCIATED PRESS NIGHT REPORT.]

WASHINGTON, Sept. 9.—The Coast and Geodetic Survey will undertake to arbitrate the Peary-Cook North Pole controversy, providing Dr. Cook requests that it should do so.

In view of the fact that Peary has been operating under the directions of the Geodetic Survey, it will become the duty of that institution to compute his notes without request from any one, and acting Superintendent Perkins said today that if Cook should so desire, the survey would go over his papers, also.

## GEOGRAPHER WHITE DOUBTS DR. COOK.

[ASSOCIATED PRESS NIGHT REPORT.]

VANCOUVER (B. C.) Sept. 9.—James White, chief geographer of Canada, doubts whether Cook reached the pole. He believes Peary did. He said today:

"According to Dr. Cook's own account, he started practically from Etah from the north end of Baffin Bay. Thence, he stated, he traveled westward, crossing Ellesmere Island and thence presumably northward between Heiberg and Ellesmere islands, and thence northward over the ice to the pole. Peary probably carried the steamer Roosevelt to a point near the north coast of Ellesmere Island. From the ship he probably established provision depots as far north as possible, which would serve as reserves to be drawn upon on the return trip.

"Dr. Cook asserts he followed a route involving a journey of hundreds of miles before he reached a point opposite the north end of Ellesmere Island, presumably opposite the point to which Peary carried his ship."

## COOK'S PLAN THRILLING.

**Offer to Send Back for Eskimos Stirs Interest of Partisans.**

[BY DIRECT WIRE TO THE TIMES.]

COPENHAGEN, Sept. 9.—[Exclusive Dispatch.] Copenhagen interest in the Cook-Peary pole controversy grew intense today, when it became known that Dr. Cook announced he would charter a steamer at his own expense and send it to Greenland for the Eskimos who accompanied him on his polar dash, and have them corroborate his story. The steamer probably will be under command of Capt. Sverdrup, the Norwegian Arctic explorer. It is said that J. Pierpont Morgan telegraphed to Dr. Cook offering him any sum he might need, but the explorer says he will pay for the expedition himself.

The Danish interpreter in North Greenland says that Commander Peary's allegations seem absurd to those who know the facts. According to this authority Dr. Cook went west, not to escape observation, which was impossible in any event, but in pursuance of a plan based on Peary's own experience with the easterly drift of ice in the polar sea north of Greenland.

SPORTSMAN WHO FINANCED DR. COOK'S TRIP.

Eskimo dog and carcass of Polar bear on the J. P. Bradley.

**Millionaire and Deck Scene**

on board his vessel, which carried explorer into Arctic regions, from which he returned with his account of the discovery of the North Pole.

# PEARY'S STORY.

(Continued From First Page.)

to Cape Hecla; Goodsell moved some more supplies from Hecla to Cape Colan and Borup went to Markham Inlet, on a hunting trip. On February 15 Bartlett left Roosevelt with his division for Cape Columbia and Parr Bay. Goodsell, Borup, MacMillan and Hansen followed on successive days with their provisions. Marvin returned from Bryant's on February 17, and left for Cape Columbia February 21; I brought up the rear February 22. The total of all divisions leaving the Roosevelt were seven members of the party, fifty-nine Eskimos, 140 dogs and twenty-three sledges. By February 27, such of the Cape Colan depot as was needed had been brought up to Cape Columbia, the dogs were rested and double-rationed and harnessed, and the sledges and other gear overhauled.

Four months of northerly winds during the fall and winter, instead of southerly ones, as during the previous season, led me to expect less open water than before, but a great deal of rough ice; and I was prepared to hew a road through the jagged ice for the first hundred miles or so, and then cross the big lead.

On the last day of February Bartlett with his pioneer division, accomplished this and his division got away due north over the ice on March 1. The remainder of the party got away on Bartlett's trail, and I followed an hour later.

The party now comprised seven members of the expedition, seventeen Eskimos, 133 dogs and nineteen sledges. One Eskimo and seven dogs had gone to pieces.

### SLEDGES SMASHED.

A strong easterly wind, drifting snow and temperature in the minus, marked our departure from the camp at Cape Columbia, which I had christened Crane City. Rough ice in the first march damaged several sledges and smashed two beyond repair, the teams going back to Columbia for other sledges in reserve there.

We camped ten miles from Crane City. The easterly wind and low temperature continued. In the second march we passed the British record made by Markham in May, 1876-82.20 and were stopped by open water, which had been formed by the wind after Bartlett passed. In this march we negotiated the lead and reached Bartlett's third camp.

Borup had gone back from here but missed his way owing to the faulting of the trail by the movement of the ice. Marvin came back also for more fuel and alcohol. The wind continued forming open water all about us. At the end of the fourth march we came upon Bartlett who had been stopped by a wide lake of open water. We remained here from March 4 to March 11.

At noon of March 5, the sun, red and shaped like a football by excessed refraction, just raised itself above the horizon for a few minutes and then disappeared again. It was the first time I had seen it since October 1.

I now began to feel a good deal of anxiety because there were no signs of Marvin and Borup who should have been there for two days. Besides they had the alcohol and oil which were indispensable for us. We concluded that they had either lost the trail or were imprisoned on an island by open water, probably the latter.

Fortunately, on March 11 the lead was practicable and leaving a note for Marvin and Borup to rush on after us by forced marches, we proceeded northward. The sounding of the lead gave 110 fathoms. During this march we crossed the 88th parallel and traversed a succession of just frozen leads from a few hundred yards to a mile in width. This march was really simple.

On the 14th we got free of the leads and came on decent going. While we were marching a courier from Marvin and Borup informed me he was on the march in the rear. The temperature was 59.

### MARVIN AND BORUP ARRIVE.

The following morning, March 14, I sent Hansen with his division north to pioneer a trail for five marches and Dr. Goodsell, according to the programme, started back to Cape Columbia. At night Marvin and Borup came spinning in with their men and dogs steaming in the bitter air like a squadron of battleships.

Their arrival relieved me of all my anxiety as to my oil supply. In the morning I discovered that McMillan's foot was badly frost-bitten. The mishap had occurred two or three days before but McMillan had said nothing about it in the hope that it would come out all right. A glance at the injury showed me that the only thing was to send him back to Cape Columbia at once. The arrival of Marvin and Borup enable me to spare sufficient men and dogs to go back with him.

This early loss of McMillan was seriously disappointing to me. He had a sledge all the way from Cape Columbia and with his enthusiasm and the powers and physique of the trained athlete I had confidence in him for at least the 86th parallel, but there was no alternative. The best sledges and dogs were selected and the sledge loads brought up to the standard. The sounding gave a depth of 525 fathoms. We were over the continual shelf and as I had surmised, the successive leads crossed in the fifth and sixth marches composed the big lead and marked the continual shelf.

On leaving this camp the expedition comprised sixteen men, twelve sledges and 100 dogs. The next march was satisfactory as regards distance and character of going. In the latter part there were pronounced movement in the ice both visible and audible. Some leads were crossed in one of which Borup and his team took a bath and we were finally stopped by an impracticable lead opening in front of us. We camped in a temperature of 50.

### COME UPON HANSEN.

At the end of two short marches we came upon Hansen and his party in camp mending their sledges. We devoted the remainder of the day to overhauling and mending sledges and breaking up our damaged ones for material.

The next morning I put Marvin in the lead, to pioneer the trail, with instructions to make two forced marches to bring up our average, which had been cut down by the last two short ones. Marvin carried out his instructions implicitly.

A considerable amount of young ice assisted in this. At the end of the tenth march, latitude 85 deg., 32 min., Borup turned back in command of the second supporting party, having traveled a distance equivalent to Nansen's distance from this far to his farthest north. I was sorry to lose this young Yale runner, with his enthusiasm and pluck. He had led his heavy sledge over the floes in a way that commanded every one's admiration, and would have made his father's eyes glisten.

From this point the expedition comprised twenty men, ten sledges and seventy dogs. It was necessary for Marvin to take a sledge from here, and I put Bartlett and his division in advance to pioneer the trail.

The continual daylight enabled me to make a moderation here that brought my advance and main parties closer together, and reduced the likelihood of their being separated by open leads.

### FORGING AHEAD.

After Bartlett left camp with Henderson and their division, Marvin and I remained with our divisions twenty hours longer, and then followed. When we reached Bartlett's camp he broke out and went on and we turned in. By this arrangement the advance party was traveling while the main party was asleep, and vice versa. I was in touch with my advance every twenty-four hours.

I had no reason to complain of the going for the next two marches, though for a less experienced party, less adaptable sledges or less perfect equipment it would have been an impossibility.

At our position at the end of the second march Marvin obtained a satisfactory sight for latitude in clear weather, which placed us at 85 deg. 45 min. This result agreed very satisfactory with the dead reckoning of Marvin, Bartlett and myself. Up to this time the slight altitude of the sun had made it not worth while to waste time in observations.

On the next two marches, the going improved and we covered good distances. In one of these marches a lead delayed us a few hours. We finally ferried across on the ice cakes. The next day Bartlett let himself out evidently for a record, and reeled off plump twenty miles. Here Marvin obtained another satisfactory sight on latitude, which gave the position as 86 deg. 38 min. (or beyond the farthest north of Nansen and Abruzzi,) and showed that we had covered 50 min. of latitude in three marches. In these three marches we had passed the Norwegian record of 86 deg. 14 min. by Nansen and the Italian record of 86 deg. 34 min. by Cagni.

### MARVIN TURNS BACK.

From this point Marvin turned back in command of the third supporting party. My last words to him were "be careful of the leads, my boy." The party from this point comprised nine men, seven sledges and sixty dogs. The conditions at this camp and the apparently unbroken expanse of fairly-level ice in every direction reminded me of Cagni's description of his farthest north, but I was not deceived by the apparently favorable outlook for available conditions never continue for any distance nor for any length of time in the Arctic regions.

The northward march was over good going, but for the first time since leaving land we experienced that condition, frequent over these ice fields, of a hazy atmosphere in which the light is equal everywhere. All relief is destroyed and it is impossible to see for any distance. We were obliged in this march to make a detour around an open lead.

In the next march we encountered the heaviest and deepest snow of the journey. Through a thick smothering mantle lying in the depressions of heavy rubble ice, I came upon Bartlett and his party, fagged out, and temporarily discouraged by the heart-racking work of making a road. I knew what was the matter with them. They were simply spoiled by the good going on the previous marches. I rallied them a bit, lightened their sledges and set them on encouraged again.

### NARROW ESCAPE.

During the next march we pushed through a thick fog half driven by a biting air from the northeast. At the end of the march we came upon the captain camped beside a wide open lead with a dense black water sky northwest, north and northeast. We built our igloos and turned in, but before I had fallen asleep I was roused out by a movement of the ice and found a startling condition of affairs, a rapidly widening road of black water ran but a few feet from our igloos. One of my teams of dogs had escaped by only a few feet from being dragged by the movement of the ice into the water.

Another team had an equally narrow escape from being crushed by the ice blocks piled over them. The ice on the north side of the lead was moving around eastward. The small floor, on which were the captain's igloos, was drifting eastward in the open water and the side of our igloos threatened to follow suit.

Kicking out the door of the igloos I called to the captain's men to pack their sledges and be ready for a quick dash when a favorable chance arrived. We hurried our things on our sledges, hitched the dogs and moved on to a large floe west of us. Then leaving one man to look out for the dogs and sledges, we hurried over to assist the captain's party to join us. The corner of a raft impinged on the ice on our side. For the rest of the night and during the next day the ice suffered the torments of the damned, surging together, opening out, groaning and grinding, while the open water belched black smoke like a prairie fire. Then the motion ceased, the open water closed, the atmosphere to the north was cleared and we rushed across the ice before the ice should open again.

### BARTLETT'S LAST HIT.

A succession of laterally open leads were crossed, and after them some heavy old ice, and then we came to a layer of young ice, some of which buckled under our sledges, and this gave us a straight way of six miles to the north. Then came more heavy old floes covered with hard snow. This was a good long march. The next march was also a long one. It was Bartlett's last hit. He let himself out over a series of large old floes steadily increasing in diameter and covered with hard snow.

During the last few miles I walked beside him or in advance. He was very solemn, and anxious to go farther, but the programme was for him to go back in command of the fourth supporting party, and there were no supplies for an increase in the main party. In this march we encountered a high wind for the first time since the three days after we left Cape Columbia. It was dead in our faces, bitter and insistent, but I had no reason to complain. It was better than an easterly or southerly wind, either of which would have set us adrift in open water, while this was closing up every lead behind. This fernished another advantage of my supporting parties.

True, by so doing it was pressing to the south ice which traveled, and so robbing us of a hundred miles of advantage. We concluded we were on or near the 88th parallel, unless the north wind had lost us several miles. The wind blew all night and all the following day. At this camp in the morning, Bartlett started to walk five or six miles to the north to make sure of reaching the 88th parallel. While he was gone, I selected the forty boat dogs in the outfit and had them doubled. I picked out five of the best sledges and assigned them expressly to the captain's party. I broke up the seventh for material with which to repair the others, and set Eskimos at this work.

### ROBBED BY NORTH WIND.

Bartlett returned in time to take a satisfactory observation for latitude in clear weather, and obtained for our position 87 deg., 48 min., and that showed that the continued north wind had robbed us of a number of miles of hard-earned distance.

Bartlett took the observation here, as had Marvin in camps back, partly to save my eyes, but largely to give an independent record and determination of our advance. The observations completed and two copies made, one for him and the other for me, Bartlett started on the back trail, in command of my fourth supporting party with two Eskimos, one sledge and eighteen dogs. When he left I felt for a moment pangs of regret as he disappeared in the distance, but it was only momentary. My work was still ahead, not in the rear. Bartlett had done good work and had been a great help to me. Circumstances had thrust the brunt of the pioneering upon him instead of dividing it among several, as I had planned. I had reason to take pride in the fact that we had bettered the Italian record by a degree and a quarter and had covered a distance equal to the entire distance of the Italian expedition from Franz Josef Land to Cagni's farthest north.

I had given Bartlett this position and post of honor in command of my fourth and last supporting party and for two reasons: First, because of his magnificent handling of the Roosevelt; second, because he had cheerfully stood between me and many trifling annoyances on the expedition.

Then there was a third reason. It seemed to me appropriate in view of the magnificent British record of Arctic work covering three centuries that it should be a British subject who could boast that next to an American he had been nearest to the pole.

[Signed] ROBERT E. PEARY.

Note—The continuation of Lieut. Peary's narrative of his discovery of the North Pole will appear in this newspaper tomorrow morning.

## NEWSPAPERS ENJOINED.

**New York "World" and "Sun" Forbidden to Publish Peary's Story.**

[BY DIRECT WIRE TO THE TIMES.]

NEW YORK, Sept. 9.—[Exclusive Dispatch.] In view of the fact that the New York World and the New York Sun published yesterday Commander Peary's preliminary report taken from the London Times and cabled to New York in violation of the New York Times copyright, Federal Judge Hand issued last night in New York an injunction restraining those two newspapers from further infringing that copyright.

## PEARY THOUGHTFUL OF MARVIN'S MOTHER.

[ASSOCIATED PRESS NIGHT REPORT.]

ELMIRA (N. Y.) Sept. 9.—T. C. Belmont, a member of the Peary relief expedition of 1901, last night received a message from Commander Peary, saying:

"Break news of Marvin's death to his mother before she sees it in the papers. Drowned April 16, forty-five miles north of Cape Columbia, while returning from 86 deg. 39 min. north latitude."

Mr. Marvin was a member of the

HOW PEARY'S NEWS REACHES LOS ANGELES.

**From Ice-Bound Labrador**

to sunny California Peary's great narrative was flashed last night. Commander Peary, at Battle Harbor, personally superintended the sending of his long account by wireless to Cape Ray, where it was transmitted to New York. From New York it came by telegraph, via Chicago, to The Times office, First and Broadway, Los Angeles.

faculty of Cornell. He joined the polar expedition as Peary's first assistant.

## BRIDGEMAN AT SYDNEY WAITING.

[ASSOCIATED PRESS NIGHT REPORT.]

SYDNEY (C. B.) Sept. 9.—Herbert L. Bridgeman, secretary of the Peary Arctic Club, arrived here tonight to meet Commander Peary. He said he thought Peary would not bring Cook's two Eskimos with him, as they might die. Cook could not get them, either, he said, before next year. Mr. Bridgeman said he knew Peary would be satisfied to let the United States Coast and Geodetic Survey arbitrate the controversy as to whether Cook reached the pole.

## PEARY'S SUMMARY CONVINCES LONDON.

[ASSOCIATED PRESS NIGHT REPORT.]

LONDON, Sept. 9.—"Convincing evidence" is the verdict of the afternoon papers of London on the brief summary of Commander Peary's voyage to the North Pole published this morning.

"There is no possibility of doubt with regard to this narrative," comments the Westminster Gazette.

The Pall Mall Gazette says: "We have now a categorical and credible narrative from one explorer and no attempt at substantiation of the other. In view of Dr. Cook's unnecessary reticence we may fairly place his claim aside. Judgment for the present goes against him by default."

## PEARY'S FAMILY IS OFF TO MEET HIM.

[ASSOCIATED PRESS NIGHT REPORT.]

PORTLAND (Me.) Sept. 9.—The wife and two children of Commander Peary left here at 11:10 a.m. today for Sydney, C. B., to meet Commander Peary. The train is due at Sydney Friday night.

## COULTER WINS IN FAST FINISH.

In a whirlwind finish following nineteen rounds of tame fighting Sam Coulter cinched the decision over Herb White in the last session of the twenty-round scrap at Aldredge's Venice arena last night. The pug house was well filled with admirers of Coulter. Sam showed considerable nervousness during the first ten rounds of the mill. After the eleventh he had the best of the argument in every round but the sixteenth, when Herb almost blotched Coulter's ambitions with a stiff right cross to the jaw.

MRS. E. K. FOSTER of this city has written for The Times Magazine, a highly interesting article about "Edinburgh, Old and New." It will appear the coming Sunday.

THE HOTEL CLERK will discuss college life in The Times Magazine the coming Sunday. He is as funny as ever.

Said Little Boy Blue to Little Sally Waters—
If it wasn't for "Blue Bond" I'd forget what teacher taught.
For the paper's so fine and the lines are so true,
The writin' stands out as if talkin' to you!

*Think of the Children's Eyes*

*Insist on their buying*

BLUE BOND

Look For The Eye

GOOD FOR THE EYES

*Comes in All Styles of*

*Composition Books, Spelling Tablets, Memorandum or Note Books, Folder Papers*

*On Sale at All Supply School Stores*

HOLLANDER & FUNKE
THE FAMILY SHOE STORE
428 SOUTH BROADWAY.

*Clearance*
*Children's Shoes*

$1.25 grade .....
$1.50 grade .....
$1.75 grade .....

Good assortment in leather and sizes.

"BABY MINE"

Becoming a mother should be a source of joy, but the discomfort incident to the ordeal, and its anticipation one of dread, Mother's Friend is the only remedy which relieves much of the pain of this hour, dreaded as woman's severest trial, is not only made helpful, but danger is avoided by its use. Those who use this remedy no longer despondent or gloomy; nervousness, nausea and other trying conditions are overcome, and the system is prepared for the coming event. "It is worth its weight in gold," say many who have used it.

$1.00 per bottle. Book of value to all expectant mothers mailed free.
The Bradfield Regulator Co., Atlanta, Ga.

MOTHER'S FRIEND

SAN FRANCISCO OFFICE
Los Angeles TIMES
1206 Call Building
PHONE—Kearney 2121

MEN'S SWISS WATCH
$5.00

It's an excellent timekeeper—one you can thoroughly rely on. The case is either gun metal or nickel—as you prefer. It's a typical specimen of the values I give.

J. Abramson
Jeweler and Silversmith
404 So. Broadway

A BETTER PIANO FOR LESS

LUCORE, 7th & Hope
F4281, Main 1217.
$1.25 per week payments, new pianos, six months music lessons free. Pianos for rent $3 to $5. Pianos tuned $1.75.

THIS IS STRAIN THE AD. MAN.

He writes ads. that bring the business. His special value get the money. Phone or write. Man will call on you. 831 H. W. Hellman Bldg. Main 5856; A3757.

Capable of Varied and Artistic Arrangement
Globe-Wernicke "Elastic" Bookcases
Sold by
CALIFORNIA FURNITURE CO.
Broadway 639-645

The Best Bread Made
Bradford's Bread

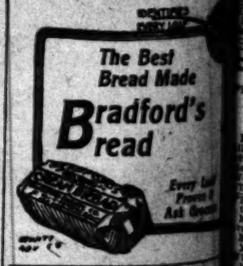

Every Loaf Proves It. Ask Grocer.

Largest Dental Office in the World
YALE
444 S. Broadway Dentists
Open evenings till 8. Sundays 9 to 1

If you don't buy your suit at "Kahns" don't buy your
"RIGHT"
457 So. Broadway

## Classified Liners.

Classified Rates. The rate for Want ads. in The Daily Times per word for each insertion; in the Sunday Times 1½c per word, each insertion; minimum charge, 25c; except under classifications where the rate for 5 to 7c per line, minimum charge 25c. "Society Meetings," "Personals," "Notices," "Church Notices, Miscellaneous" and "Bath and Massage."

(Classified) advertisements for insertion received over the telephone after 11:30 o'clock at nights will be inserted under the head of "Too Late to Classify."

Only real estate advertisements, to be properly placed, must be in The Times office before 10:30 o'clock Saturday nights. Rates 1½c per word.

The Sunday circulation of The Times is 77,000 copies, and more "liners" are properly printed in its columns than in the other Los Angeles newspapers combined.

Those who want advertisements. should go to "The Times" any time of day or night and secure prompt and careful attention.

The Times cannot guarantee accuracy nor assume responsibility for errors of any kind occurring in telephoned advertisements.

The TIMES will not be responsible for more than one incorrect insertion of any advertisement ordered for more than one time.

Advertisers should retain receipts given by The Times in payment for "Liners," as mistakes can be rectified without delay.

## SPECIAL NOTICES—

ASTRAMAT
THE GREATEST PSYCHIC.
Astramat guides you with certainty by human power; tells you the truth, that is all. $1.
IF YOU WANT TO CONSULT THE BEST; IT IS CHEAPEST IN THE END. IT IS BETTER TO CONSULT A PSYCHIC THAN ONE NOT ABLE TO HELP YOU. I know that his fee is more than some charge. However, he believes that he has the experience, stages and finds that he is not willing to pay this small fee, knowing they receive reliable advice for the fee, I do not and never will, as I positively guarantee, he will not accept one penny of your money. No matter what troubles you may have or what desires, come and let will help you TO SUCCESS AND HAPPINESS. 28 SOUTH HILL STREET—SU. 11

REAL ESTATE "LINERS."
Real estate advertisements for insertion in THE SUNDAY TIMES must be left at The Times before 10:30 o'clock Saturday night. Real estate advertisements for Sunday insertion will be taken over the counter until 1:30 p.m.

Copies of items printed in The Times, numbering regularly over 75,000 each issue, will be furnished to advertisers at 10c per hundred lines in excess of 100 lines, in order to get the matter out on time.

TO WHOM IT MAY CONCERN.
The husband (formerly Agnes ...) has left my bed and board. I will not be responsible for any debts contracted by him. David Benjamin, Covina, Cal. GEORGE ... 12

FOR SALE—MERCHANDISE.
Special bargains offered by Los Angeles and other stores in the classified columns under above heading. Splendid opportunity to practice economy. Especially recommended at cost prices. Alphabetically arranged.

CARPETS CLEANED OUT
Cleaned to a finish satisfactory to inspector. L. A. SANITARY CO. ... Temple 298.

RUGS MONEY BACK PRICES.
Rugs cleaned, dyed, toned and stropped, 50c; rugs cleaned, toned and shirred, 75c; rugs cleaned, dyed, toned and shirred, $1; single color bindings, 1c per lin. ft.; promptly. Try us. WHITE CARPET GRINDER. "Why pay more?" Phone ... Main 8924. ...

EXPERT IN DEVELOPING OR printing perfect results guaranteed. Developing and printing without medicine. Results guaranteed. DR. BEAUMONT, over 7th st. Phone Main 8177. ...

FUTURE MOVING CO.
LOAD OR A LOAD ... storing, city, beach. ... work in covered, padded vans. ... Phone ... Home 2467; 13

ARE YOU TIRED TAKING ... Bath and Massage Parlors, best baths, massage, rational ... science of electricity, natural ... AUDITORIUM BLDG. Phone ...

SPRINGS AND MATTRESSES—EXPERT ... season's ... Silk floss and ... Tufted. Terms ... Work ... COMPANY ... 524 S. Main. ...

WE HAVE A STORAGE CO. WILL ... your ... vans for an hour; store ... Phone ... Main ... 28, 30-11 S. MAIN ST. ...

FURNITURE OFFICE, 621-623 S. SPRING ... Phone ... Main ... Private ... office of The Times will ... attention as at the main office. ... attendance.

TIN ROOF LEAKS (BEN SCOTT) ... 1023 S. MAIN ... gravel and paper roofs ... painted. BROADWAY ...

MRS. ETHEL CLOGSTON, HAVING ... and board, I will not be responsible for contracts made by HARRY D. CLOGSTON.

ALL GOODS CLEARED OUT, $2.25 PER ... Phone us ... numbers and do good ... RED CROSS SANITARY CO. Phone ...

ALL MATERIALS ARE FURNISHED ... Phone ... Main ... suits for $11. STEWART, ... Bldg., 3rd and Hill.

PILLOWS RENOVATED AT ... FRANKEN WORKS, 716 San Pedro. ... Phone Main 118; Home ...

L. HULLE MINERAL STEAM BATH ... have removed to 721 S. HILL ST.

MECHANICAL CESSPOOL PUMPING CO. ... WEST 4286; 22046. ...

LACE CURTAINS HAND LAUNDERED, ... 4th st. MRS. GRACE HEATH. Edna. ...

## SOCIETY MEETINGS—

ACQUAINTED SOCIETY, 1304 SOUTH ... tonight, games, music, literary ... refreshments, strangers welcome. ...

SPIRITUAL TRUTH MEETING ... 8 p.m., 1-2 S. Burlington ... Dr. Gertrude Johnson, pastor. ...

## PERSONAL—
### Business.

PERSONAL—
IF YOU WISH RESULTS, CONSULT
THE GREAT
MADAM ANNUVE,
MADAM ANNUVE,
LICENSED SPIRIT PSYCHIC. Born SEERESS AND LIFE READER. Tells you of the living or dead.
WITHOUT ASKING ONE QUESTION.
Gives names, dates, facts and figures.
Before you undertake anything of importance get Madam Annuve's advice first.
HUNDREDS OF PATRONS
HAVE BEEN PUT ON THE
ROAD TO PROSPERITY, HEALTH AND HAPPINESS BY HER.
Her REPUTATION in LOS ANGELES is PERMANENT. No PSYCHIC can EQUAL her POWERS. Madam Annuve is the most RELIABLE and ACCOMPLISHED SEERESS and PSYCHIC in the CITY, who is well known to THOUSANDS of CITIZENS, and has been instrumental in doing a great deal of GOOD during her RESIDENCE IN LOS ANGELES.
SPECIAL READING THIS WEEK.
50c. 50c. 50c.
IF YOU BRING THIS AD.
719 SOUTH HILL ST. 719
READINGS FROM 9 TO 6 P.M.
MADAM ANNUVE,
MADAM ANNUVE. 28

PERSONAL — PROF. ALTHOUSE, NOTED astrologer and palmist, 304½ S. SPRING. 11

## WANTED—
### Help, Male.

WANTED — MANUFACTURING CHEMIST CAPABLE OF TAKING CHARGE OF FACTORY. APPLY PETROLEUM PRODUCTS CO., 407 SECURITY BLDG. x

WANTED—TANK RIVETERS AND STRUCTURAL iron workers at Southern California Cement Co. plant, Riverside. Good pay for good men. Apply to foreman on job. 10

WANTED — SALESMEN TO SELL OUR goods to all classes merchants; fine side lines; big profits; liberal terms. MODEL MFG. CO., Dept. T, South Bend, Ind. ...

WANTED — MAN, WILLING TO WORK for small wages in garage; in charge of business; good opportunity for right party. 414 E. WASHINGTON ST. 10

WANTED—BOY WITH WHEEL. A STEADY job for the right boy and a chance to learn a trade. R. F. McBRIDE PRESS, Printers, 216 W. 2nd st. x10

WANTED — YOUNG MAN, GERMAN OR Swede preferred, for hog ranch; state age and wages wanted. Address V, box 93, TIMES OFFICE. 10

WANTED—DOCTOR TO TRAVEL IN CALIfornia with specialists. Call at 434 W. WASHINGTON ST., room 11, from 9 a.m. to 4 p.m. 10

WANTED—AT ONCE, BOY WITHOUT BIcycle, and one with, to deliver; best reference required. Apply E. W. REYNOLDS CO., 342 S. Broadway. 10

WANTED—BRIGHT YOUNG MAN FOR private detective work, permanent position. Apply 321 BYRNE BLDG., 3rd and Broadway. 10

WANTED — EXTRA GANG FOREMAN near Guaymas, Old Mexico, $200 a month, Mexican. Free transportation. Apply at 128 S. SECOND ST. 10

WANTED—GROCERY CLERK AND DEliveryman; want young man for grocery; must be quick and willing to work; experience necessary. Call at 2832 E. FIRST ST. 10

WANTED—4 SHINGLERS. COME READY for work. Take W. Seventh car, saying Manhattan ave., get off at Fourth st., or Linden ave. KRING.

WANTED — 2 BARBERS FOR SANTA Maria and 1 barber for Visalia; good wages. Inquire at STEINER SUPPLY CO., 120 W. Third st. 10

WANTED—YOUNG MAN WHO UNDERstands book-keeping and who can do typewriting. Apply 518 MASON BLDG., bet. 9 and 10 a.m.

WANTED—8 MORE FIRST-CLASS CARpenters at Paiton and San Bernardino. P. O. ENGSTRUM CO., S. 8th and Seaton sts.

WANTED — EXPERIENCED, RELIABLE bill distributors, with references for honesty, wages, $1.25 a day. No boys. Call at 110 N. FREMONT AVE. 7:30 a.m.

WANTED—EXPERIENCED PANTRY MAN; must be a first-class man and have references. Apply STEWARD, JONATHAN CLUB, Take back elevator. 10

WANTED—A MAN TO DRIVE AN AUTOmobile and do other work part of the time, white or colored. CHAS. F. GROGAN, 1764 Albion st. 10

WANTED—AT HAMBURGER'S, 8 BUNDLE wrappers who know their business; good salary and permanent positions to the right people. 10

WANTED—BOY WITH WHEEL TO WORK in meat market; state wages expected to start. Address T, box 79, TIMES OFFICE. 10

WANTED—MAN ON SMALL RANCH, ONE who is accustomed to care of cow and chickens. Call at 111 S. SPRING ST. 10

WANTED—SHINGLER TODAY BY CONtract; about 12,000. Call at 1127 PROSPECT AVE., Hollywood, or 'Phone 59634. 10

WANTED—PRESSFEEDER AT MERCANTILE PRINTING CO., 357 East Second st.

WANTED — EXPERIENCED SKIRT AND coat hands. Call room 204, HAMBURGER BLDG., entrance 220 W. 8th st. x12

WANTED—GOOD GLASS GRINDER AND polisher, on plate glass. Call 215 E. 3RD st. Perkins Glass Front Factory.

WANTED—TEACHERS FOR SCIENCE AND commercial positions. BOYNTON TEACHERS' AGENCY, 525 Stimson Blk. x

WANTED—COMPOSITOR, STEADY; EXPErienced catalogue man; good position. Address P.O. 126, San Francisco. 10

WANTED — EXPERIENCED MEN AND boys in wholesale dry goods house. Apply 535-539 S. LOS ANGELES ST. 10

WANTED—YOUNG MAN 21 OR 22 YEARS old to work in warerooms. J. M. HALE CO., 345 S. Broadway. x10

WANTED—YOUNG MAN FOR CLOAK AND Suit Department; must have experience. J. M. HALE CO., 345 S. Broadway. x10

WANTED—AT ONCE, FIRST-CLASS FURniture finishers. J. BAKER, 50 W. Colorado, Pasadena. x

WANTED—GOOD MEAT CUTTER, CITY, $18; meat cutter, country, $70. MARKS AGENCY, 122 E. Second st. x10

WANTED—FRY COOK FOR GOOD CAFE, city, $18. Call early. MARKS EMPLOYMENT AGENCY, 122 E. Second st. x10

WANTED—YOUNG MAN AS SALESMAN IN Linings Department. Experience necessary. J. M. HALE CO., 345 S. Broadway. x10

WANTED—MAN FOR OUTSIDE WORK IN Drapery Dept.; must have good experience. J. M. HALE CO., 345 S. Broadway. x10

WANTED—BOY WITH WHEEL TO RUN errands and learn trade. PACIFIC ENGRAVING CO., 250 W. Fourth st. x10

WANTED — 2 EXPERT SPOTTERS ON men's garments; steady work; good pay. SUITTORIUM, 519 E. Fifth. 11

WANTED—2 GOOD PRESSERS ON MEN'S garments; steady work; good pay. SUITTORIUM, 519 E. Fifth. 11

WANTED—LADIES, USED TO MACHINE work, to work on corsets. MRS. TRAFTON, 460 S. HILL. 10

WANTED—BOY WITH WHEEL IN JEWelry shop; references required. T. BESBECK, 217 Germain Bldg. 11

WANTED—A FIRST-CLASS MAN TAILOR, good pay and steady work for right party. Apply, room 303, 424 S. BROADWAY. 10

WANTED—IF YOU ARE EMPLOYED AND wish to employ your spare time, address J, box 217, TIMES OFFICE. x11

WANTED — FIRST-CLASS PLUMBERS. Open shop. BLUMVE & JAY CO., 814-16 E. Ninth st., city. x

WANTED — 4 ART GLASS CUTTERS, $5 per day. UNITED GLASS WORKS, San Francisco. 14

WANTED — RELIABLE TEAMSTER TO handle pair of young mules. 1838 PALMETTO ST. 11

WANTED—BOY TO MAKE HIMSELF GENerally useful around shoe store. 302 S. BROADWAY. x10

WANTED—EXPERIENCED MARKER AND distributor. NEW METHOD LAUNDRY, 6th and San Julian. 12

WANTED — BOYS, 18 YEARS OR OVER, for candy department. Apply BISHOP & CO., Seventh and Alameda. 12

WANTED—BOY ABOUT 16, APPLY LION DYE WORKS, 772 Clanton st. 7:30 A. M. x10

WANTED — EXPERIENCED SALESMEN, wrappers and delivery boys. J. B. LANE DRY GOODS CO., 527 S. Broadway. x11

WANTED—BOY FOR FACTORY WORK. Apply VITA MFG. CO., 1151 Stanford ave. 10

WANTED—A NEAT-APPEARING BOY FOR office work, salary $5 per week. Address T, box 77, TIMES OFFICE. 10

WANTED—BOY WITH WHEEL. FRED ANTHONY, 230½ S. SPRING ST. Room 224. Wages $6 per week. 10

WANTED—BENCH AND CABINET MEN, $2.50 day. PLANING MILL ASSOCIATION, 435 Bryson Bldg. 11

WANTED—BUSHELMAN AND A COAT maker, steady work. Call or write 32 PINE, Long Beach. 10

WANTED—MIDDLE-AGED MAN TO DO light janitor work. Apply 8 a.m., 626 S. MAIN ST. 10

WANTED—A FIRST-CLASS MEAT MARket man. Come and see me. 1761 E. 56TH ST.

WANTED—DELIVERY BOY WITH WHEEL. 425 L. W. HELLMAN BLDG. 6th & Main. 11

WANTED—ASSISTANT ENGINEER. U. A. PACKING CO., 26th st. and Santa Fe ave.

WANTED—2 YOUNG MEN WITH WHEELS. Apply at 6 to 118 WEST THIRD. x10

WANTED—PLASTERER, $5 DAY; LATHER, $4 day. 134 E. 2ND. Apply. x10

WANTED—GOOD TAILOR AND PRESSER. 105 W. EIGHTH. 11

WANTED—GOOD JOB PRINTER AT ONCE. Call 134 E. SECOND. Main 8525, A1525. 10

WANTED—CARPENTERS, W. J. MANSON BLDG. CO., 438 Mason Bldg. 10

## WANTED—
### Help, Male.

Note—Applicants for positions are advised not to enclose original recommendations in answer to ads. Send duplicates only.

WANTED—
HUMMEL BROS. & CO.,
A Strictly First-class Agency,
All Kinds of Help Promptly Furnished.
Your Orders Solicited.
116 EAST SECOND STREET.
Between Main and Los Angeles Sts.
Largest and best equipped offices on Pacific Coast.
SUNSET MAIN 569.
HOME PHONE 10709.

Plumber, near city, $5; amalgamator, $2.50, 8 hours, boss here; beach carpenters, $3, $3.50; drillers on No. 22 Star machine; plank setter, cement gang, $2.50; camp blacksmith, $3 and found; ranch, blacksmith, $60 and found; house painters, country, $3 day; tinsmith, Arizona, $4 day; bridge carpenters, $2, $3.50; carpenters, city and country, $2.50; man and wife; ranch and cook, $60 and found; married man ranch, $50 and house; married man, orchard, $1.75 and $40 and house; ranch hands, $35, etc.; men for orchard, $30, etc.; milkers, $40, etc.; laborers, city and country, $2.25; milkwagon driver, $40, etc.; men for winery, $40 etc., young man for deliver for meat market, $12 wk.; boy with wheel $6 wk.; gardener, $35 and found.

HOTEL DEPARTMENT.

Man and wife, hotel, laundry, boss here; $90, etc.; hot cake and cold meat man, $25, etc.; hotel clerk and bookkeeper, $50, etc.; man and wife, manager and waitress, $60, etc.; man and wife, chamber man and waitress, $35, etc.; camp cook, $60, etc.; 2nd camp cook, $40, etc.; lumber yard helper, country, $12 and room, city if and meals; colored dish washer, $25, etc.; shirt polisher, $25; bar porter, country, $35, etc.; ranch cook, $35, etc.; camp cook, near city, $50, etc. x10

WANTED—JAPANESE
PACIFIC EMPLOYMENT CO.
Leading agency and contract office.
'Phones Home 71078, Main 1714.
House and Window Cleaning Department.
FEMALE DEPARTMENT.
ATTENTION—Beware of imitators who are using our firm name, "PACIFIC," 631 W. Sixth st., Los Angeles, Cal. 21

WANTED — ALL PEOPLE LOOKING FOR employment and those who wish to better themselves, call at our office and we shall be pleased to explain our system and references; also give our free assistance in obtaining employment. Call and investigate for yourselves. Employers' Service and Reference Bureau, rooms 506-507 BROADWAY CENTRAL BLDG., 4th & Broadway. 11

WANTED — RAILWAY MAIL CLERKS; mail carriers, postoffice clerks; salary $600 to $1400; short hours; annual vacation; no "layoffs"; 5000 appointments coming. Examination in Los Angeles, Dec. 17th. Common education sufficient. Candidates prepared free. Write immediately for schedule. FRANKLIN INSTITUTE, Dept. 117, Rochester, N. Y. 4

WANTED—JAPANESE
A.B.C. EMPLOYMENT OFFICE,
Big South Olive st.
Phone Home F5718; Main 1947.
All kinds of Japanese help.

WANTED — 10 MEN TO DIG DITCH AT Athens-on-the-hill; 5000 feet easy digging, only 2 feet deep, will pay 2½c per ft. Foreman on the job. Can commence at any time. Take Strawberry Park car to end and Spring, get off at Athens-on-the-hill, go 2 blocks east to Figueroa st., call for FOREMAN SMITH.

WANTED—POSITIONS SECURED FREE. Why pay employment bureaus for looking up your references? What you want is a position; you can be a member of our association for $5 month and receive free assistance in securing employment, etc. EMPLOYEES' PROTECTIVE ASSOCIATION, 321 Byrne Bldg., 257 S. Broadway. 10

WANTED—LOCAL REPRESENTATIVE IN every town in Southern California to sell high-grade stocks. Need not interfere with present occupation. Steady selling experience unnecessary. Large returns for limited amount of work. For full particulars address X, box 265, TIMES BRANCH OFFICE.

WANTED — EXPERIENCED TRAVELING salesman for Southern California and Arizona to handle Cooper's Medicott Glastenbury Royal Flush B.V.D., Forest and Stream well known brands for largest underwear house in America. Salary and commission. Address J, box 246, TIMES BRANCH OFFICE. 11

WANTED—
JAPANESE EMPLOYMENT AGENCY,
153-155 S. Olive st. Home F5252, Main 2734.
COOKS, WAITERS, PORTERS.
Ranch hands, choremen and window cleaners.
14 HOUR OR DAY CONTRACT.

WANTED — MEN LOOKING FOR WORK and those who wish to better their conditions, join our association and receive free assistance in securing employment, etc. EMPLOYERS' PROTECTIVE ASSOCIATION, 321 Byrne Bldg., 257 S. Broadway. 11

WANTED—MAN EXPERIENCED IN THE grain and feed business, to take charge of a producer, to co-operate with a firm who is in a position to give him the best proposition. This is country, not city. Address J, box 8, TIMES BRANCH OFFICE. x11

WANTED—SALESMEN WITH LARGE ACquaintance in Los Angeles, to represent large stock and bond house. Unusual opportunity. Stock salesmen experience unnecessary. Address K, box 264, TIMES BRANCH OFFICE. x12

WANTED—EXPERT BILLING CLERK AND stenographer; Smith Premier machine; penmanship preferred. Small salary to begin, but opportunities good. Large mfg. co. Address K, box 294, TIMES BRANCH OFFICE. x10

WANTED—PRINTER, YOUNG MAN WITH a general knowledge of the business to run small press in a wholesale grocery house. Salary $10 per week to begin. Chance for advancement. Address W.M.M., box 75, TIMES OFFICE. 10

WANTED — YOUNG MAN WHO UNDERstands typewriting for office work in institution. Wages $25, room and board. HENDERSON EMPLOYMENT AGENCY, 605 South Broadway. x10

WANTED — SOLICITOR BY WHOLESALE liquor house for family trade; experienced men only; steady position; references; also agents wanted for surrounding country towns. Address V, box 76, TIMES OFFICE. 12

WANTED—EXPERIENCED SALESMEN TO sell check protectors to banks and business houses. Liberal commission. References required. Give address or phone. Address O, box 96, TIMES OFFICE. 12

WANTED—FOR ARIZONA, COMPETENT men's goods salesman, $80 to $90; dry goods salesman, $90 to $100; good firm and location. INDUSTRIAL & COMMERCIAL BUREAU, 626 Bryson Block.

WANTED—BRIGHT BOY OF 16 OR 18 TO make himself generally useful in theatrical scenery painting studio; must not be afraid of work. THOMPSON SCENIC CO., 1835 Long Beach ave. 10

WANTED—TEN STATION AGENTS TO GO to work immediately. S. P. Co. Only experienced need apply. S. P. TELEGRAPH & SHORTHAND SCHOOL, 542 Central ave.

WANTED—EXPERIENCED BOOK-KEEPER in wholesale house; permanent position. Reply in own handwriting, stating age, experience and salary expected. Address V, box 81, TIMES OFFICE.

WANTED—REAL ESTATE SALESMAN; one acquainted in the city preferred. I pay all expenses and divide gross receipts. References must accompany application. Address Y, box 80, TIMES OFFICE. x12

WANTED — EXPERIENCED YOUNG MAN book-keeper for good wholesale house; salary $25; also experienced hardware book-keeper, North, salary $160. Apply 525 BYRNE BLDG. 10

WANTED—YOUNG MAN WHO HAS CONfidence enough in himself to approach business people and do business with them; to correspond with. Address J, box 220, TIMES BRANCH OFFICE. x11

WANTED—MAN WHO KNOWS OF PEOple with money to invest; we have an absolute bona fide proposition; conservative commission. Address D, box 228, TIMES BRANCH OFFICE. x11

WANTED—BOYS WITH WHEELS. 431 S. SPRING ST. GOOD PAY. NO EXPERIENCE. x11

WANTED—A MAN EXPERIENCED IN ORange and lemon culture; one familiar with gasoline pumping plant; good place for a good man. Apply BOX 146, Sierra Madre, Cal. x16

WANTED—CABINET MAKER, $3.50; LUMber shed man, $3; teamsters, $2.50; ranch swampers, $50; meat cutter, $15; other jobs. SECURITY AGENCY, 234 Bryson Bldg., 145 Spring.

WANTED — BRIGHT YOUNG GROCERY man to assist generally in store and deliver some; must be used to the business. Apply Friday a.m., with references. 2023 WEST 7TH ST. 10

WANTED—A1 FISH AND POULTRY MAN to clean fish and dress poultry, wait on trade when needed. None but experienced need apply. 532 S. Broadway. NEW MARKET.

WANTED—AT ONCE, CAR REPAIRER FOR mountain logging railroad, capable of constructing cars if required; wages $90 per month. Apply with references, BROOKINGS LUMBER AND BOX CO., Highland, Cal. x10

WANTED — EXPERIENCED MEN WITH rigs to sell goods in Pasadena, Pomona, Santa Ana and Riverside, our plan guarantees a good income. Address T, box 181, TIMES OFFICE. 12

WANTED—GOOD GLASS SETTER; ONE accustomed to staining rises in glass fronts; good steady job for the right man. Call PERKINS GLASS FRONT FACTORY, 815 E. 2d st.

WANTED—BARBERS FOR NEVADA, ARIzona and several near-by towns; good jobs; try some of our $1 guaranteed barber's razors; furniture at special prices. 130 N. MAIN ST. x10

WANTED — NEAT-APPEARING YOUNG man, who can furnish bonds, for collecting and soliciting insurance. Apply 216-19 COPP BLDG., 213 S. Broadway. Call today at 1. 10

WANTED—BOYS IN A CLUB, BETWEEN 15 and 16 years old; steady work; 16 per week and board. Call at 129 WEST 23D, or call at 1258 W. 36TH ST. Ask for Tom Slater. 12

## WANTED—
### Help, Male.

WANTED — YOUNG MAN OF BUSINESS getting ability has a chance to connect himself with a big corporation. Address D, box 222, TIMES BRANCH OFFICE. x11

WANTED—A FINE-LOOKING GRAY PHYsician registered in California, with some hospital experience; good salary; short hours; no traveling. 747 S. MAIN ST. 9

WANTED—BUSHELMAN AND PRESSER; steady work. 827 S. HILL ST. 11

## WANTED—
### Help, Male or Female. (Investment Required.)

WANTED — MAN WHO IS INDUSTRIOUS and a business getter. Must be alive and wide-awake, hard worker and co-operative. To such a man, an opportunity of a lifetime is now open. Investment of $5000 to $10,000. If you are such a man and care to make the investment, it will be to your interest to look into this proposition. References exchanged. Address J, box 200, TIMES BRANCH OFFICE. x11

WANTED—STEADY MAN, WHO CAN INvest $250 with his services, to take one-half interest in fine-paying, ground-floor, honest, established cash business, that will pay you $125 monthly as your part; clean, healthy work, easy to learn; hours from 1 to 5; experience not necessary; will teach you the business. Call 431 S. GRAND AVE. x10

WANTED—GOOD HONEST MAN OR LADY; one who has $7000 to invest in old-established manufacturing business. This will give you position as secretary and treasurer of company. You must be capable to look after the same. This will pay you good salary. Particulars call 212 S. BROADWAY. Offices 437-38. WARD INVESTMENT CO. x10

WANTED — RELIABLE, SOBER MAN TO take one-half interest with experienced man in old-established ground-floor cash business that will pay you monthly $150 as your part; easy, agreeable work; you must be steady and able to invest $600 with references. Additional particulars, 444 LERANON ST., between Flower and Figueroa, off Seventh. 10

WANTED — A HUSTLER TO CALL ON wholesale trade to represent a large Eastern manufacturing company; must be of good appearance and able to invest a small amount of money to show good faith. 121 EAST 3RD ST. 12

WANTED—MAN FOR PERMANENT POSItion on salary, with local corporation, to do outside work; small cash investment required. Call 1004 SECURITY BLDG., 4th and Spring. 10

WANTED — MAN FOR OFFICE WORK; salary $90 a month; small investment required. Apply 1004 SECURITY BLDG., 4th and Spring.

WANTED — GOOD, RELIABLE MAN IN A permanent business; small investment required to show good faith. 212 DELTA BLDG., 459 S. Spring. 10

## WANTED—
### Help, Female.

WANTED—NEAT ACTIVE YOUNG GIRL to do light work in an engraving shop, $6 week. PACIFIC ENGRAVING CO., 220 W. 4th st. x10

WANTED—AT THE 8TH ST. STORE, EXPERIENCED HELP IN EVERY DEPARTMENT. APPLY TO SUPT., FRIDAY MORNING. x10

WANTED — WOMAN TO SING ILLUSTrated songs and play piano; must have good clear voice, good steady position. Call GLOBE THEATRE, 204 E. Fifth. 10

WANTED—WOMAN TO HELP WITH COOKing in boarding-house. Take trolley Garvanza car to College st. 902 BUENA VISTA. 10

WANTED—LADY STENOGRAPHER, BOOKkeeper. General office work. Must have references. Address T, box 74, TIMES OFFICE. 12

WANTED—GIRL OR MIDDLE-AGED LADY for light housework; good home, wages moderate. 501 SECURITY BLDG. 10

WANTED—SPEEDY OPERATORS ON LAdies shirt waists; can make $30 to $12. EMPIRE, 731 West 3d. 10

WANTED—GIRL FOR HOUSEWORK IN small family; good wages to right party. 734 CORONADO ST. 10

WANTED—3 GIRLS AT ONCE. FASHION BEAUTY COLLEGE, entrance 207 South Broadway.

WANTED—EXPERIENCED SKIRT AND coat hands. Call room 204, HAMBURGER BLD'G., entrance 220 W. 8th st. x12

WANTED—2 GIRLS TO PACK DRIED fruit. Apply THE J. K. ARMSBY CO., 241 E. Jefferson st. x

WANTED—GIRLS HANDY WITH NEEDLE. THE AMERICAN HAT FACTORY, 634 S. Broadway. 11

WANTED—COAT FINISHERS AND TAILoresses wanted. JOSEPH GREENE, 720 S. Broadway. x10

WANTED—FIRST-CLASS SHIRT FINISHer. Apply at once, YOSEMITE LAUNDRY CO., Pasadena. x10

WANTED — MEN'S HAT TRIMMER. APply at once. LOGAN, the hatter, 327 S. Spring. Phone A2251. x10

WANTED—EXPERIENCED SALESWOMAN and girl buddle wrappers. J. B. LANE DRY GOODS CO., 527 S. Broadway. x11

WANTED—GIRL TO DO GENERAL HOUSEwork in country, two in family, good wages. 639 E. 28TH ST., San Pedro car. 12

WANTED—A CLEAN RELIABLE GIRL FOR light housework; $5. No washing. Apply 250 S. BOYLE AVE. Phone 41271. 10

WANTED—A LADY CASHIER; MUST have references. Apply 220 S. SPRING ST. x10

WANTED — LADY FOR REAL ESTATE business, a good chance for right party. Address V, box 109, TIMES OFFICE. 10

WANTED—GIRL FOR HOUSEWORK, EXperienced, best wages. 2419 SOUTH FLOWER ST. 10

WANTED — EXPERIENCED ALTERATION hands. RELIABLE CLOAK, 747 S. Broadway. 12

WANTED—STRONG, WILLING GIRL FOR general housework; good wages to willing worker. 1201 W. 7TH ST.

WANTED—GIRL TO SERVE BREAD, AND butter, between 12 and 1; dinner and $1 week. 227 FRANKLIN. 10

WANTED—GIRL TO LEARN TO TRIM men's hats. Apply at 145½ W. FIFTH ST. 10

WANTED — FIRST-CLASS LADY COMpositor; steady position. Address U, box 115, TIMES OFFICE. x13

WANTED — 20 WOMEN FOR WORK IN fruit. Apply BISHOP & CO., Fruit Dept., 5th and Alameda sts. 12

WANTED—WAITRESSES, STEADY WORK. Inquire NATICK HOUSE, First and Main sts. x14

WANTED—COMPETENT GIRL FOR GENeral housework; home washing, wages $15. Apply 753 W. 17TH ST. 10

WANTED—A WOMAN OR GIRL TO ASsist in housework; good home. 'PHONE SUNSET GLENDALE 1299. 11

WANTED—25 EXPERIENCED SALESWOMen. Apply before 10 a.m. SUPT. BDWY. DEPT. STORE. 11

WANTED—2 EXPERIENCED PRESSERS on fancy garments. Steady work. High wages. SUITTORIUM, 519 E. 5th st. 11

WANTED — A WOMAN FOR GENERAL housework, 2 in family. Call at 804 S. WASHINGTON ST. 10

WANTED—GIRL FOR FACTORY WORK. Apply VITA MFG. CO., 1151 Stanford ave. 10

WANTED—EXPERIENCED DINING ROOM girl in ice cream parlor. 350 S. BROADWAY. 10

WANTED—FIRST-CLASS MANICURIST AT the COOKERT BARBER SHOP, 223-225 W. Fourth st. 11

WANTED—A YOUNG GIRL TO ASSIST IN housework during afternoons. Call SUNSET WEST 1076. 12

WANTED — EXPERIENCED CHOCOLATE dippers. Apply BISHOP & CO., 7th & Alameda.

WANTED — EXPERIENCED CHOCOLATE packers. Apply BISHOP & CO., 7th & Alameda.

WANTED — EXPERIENCED CARMEL wrappers. Apply BISHOP & CO., 7th and Alameda.

WANTED — EXPERIENCED MILLINERY saleslades. Apply this morning, 204 PARMALEE-DOHRMANN BLDG. 10

WANTED — FEMALE STENOGRAPHER, law office, wages $7 per week. PHONE A2288. 10

WANTED—NEAT RESPECTABLE YOUNG girl to care for 2 children. 362 W. 9TH ST. 10

WANTED—EXPERIENCED GIRLS IN BOX factory, E. W. FRIDHAM, 113 Center st.

WANTED—MARRIED WOMEN WHO HAVE spare time to work 2 or 3 days in a week. Apply V, box 19, TIMES OFFICE. x10

WANTED—FIRST-CLASS TAILORESS FOR jackets and skirts. BENIOFF, 635 S. Hill st. 11

WANTED — PANTS FINISHERS, $12 PER week. 109 Wilson Blk. B. ZUCKERMAN. 10

WANTED—GIRL FOR GENERAL HOUSEwork; wages $20 a month. 1130 W. 29TH. 10

WANTED—NURSE TO CARE FOR CHILD and do upstairs work. 851 WESTLAKE AVE. Call mornings. 10

WANTED—EXPERIENCED WAITRESSES. Good job for the right party. 413½ SOUTH SPRING. 13

WANTED—GIRL FOR GENERAL HOUSEwork. PHONE 19822. 2520 W. 12TH ST. 12

WANTED—2 OR 3 EXPERIENCED WAITresses at 127 N. MAIN.

WANTED—WOMEN TO HELP SERVE. NONE SUCH CAFETERIA, 429 S. Main. 10

WANTED—GIRL FOR GENERAL HOUSEwork; good wages. Call 826 S. HOPE. 10

WANTED—NURSE GIRL TO ASSIST WITH light housework. 1411 S. FLOWER. 10

WANTED—GIRLS, DON'T PHONE. WESTERN LITHOGRAPH CO., 609 E. 2nd st. 9

WANTED — WAITRESSES. WOODWARD HOTEL, 6TH & HILL. 12

WANTED — DANCING PARTNERS FREE with experience. 1265 MOLINO. 10

## WANTED—
### Help, Female.

Note—Applicants for positions are advised not to enclose original recommendations in answer to ads. Send duplicates only.

WANTED—COOK FOR CONSTRUCTION crew, for bread and pastry, cook for restaurant, $14 wk; cook for cafeteria, $40, etc., a mo.; laundress for institution, $30, etc.; head waitress, $45, etc.; waitress, Nevada, $45, etc.; waitress, Imperial Valley, $35, etc.; waitress, R.R. hotel, Nevada, free fare, $35, etc.; waitresses, city and beach hotels, $30, etc., $25, etc.; chambermaids, city, $20, etc., $25, etc.; girl for mixed work, country, $25, etc.; girl for mixed work, city, $30, etc.; cook, family, Arizona, $50, etc.; house girls, city and country, $30, etc., $25, etc.; to $35, etc. UHLMIL BROS. & CO., 116 East Second st. 229

WANTED—COOK, FAMILY 3, $40, GERMAN preferred; housegirl, no laundry, Swedish preferred, $25; middle-aged woman as working housekeeper $30; nursery governess, teach French, $35; nurse girl, 3 children, for October 20th, $20; 3 waiters, small place, $9 wk each; family cook for Sept. 20th, $40; house girl, elderly couple, $25; second girl and dishwasher, boarding-house, city, $25. $30. Many other positions. MISS PATTEN'S (formerly Miss Day.) 215 S. Broadway. x10

WANTED — EXPERIENCED STENOGRAPHer, male or female, one that is able to operate comptometer; considerable correspondence and keep same in up-to-date manner, for ready reference; don't answer unless you have had experience and capable of making good. Address T, box 188, TIMES OFFICE. 11

WANTED—CAFETERIA COOK, $18, WK.; kitchen helper, $7 to $10; counter waitresses, $5 to $56 wk.; child's nurse, $25; nurse girl, $15 to $20; German or Swedish child nurse, $30. German woman, care invalid $25 to $30; housegirl, $25, good place, $20 to $25; housegirl, $20 to $40. SWEDISH AND GERMAN BUREAU, 101½ South Broadway. 10

WANTED—SALESWOMAN; MUST BE A thoroughly competent person, who has full knowledge and experience in jewelry, cut glass, belts, belt buckles, etc.; No. 1 references required; position permanent; none but a good saleswoman need apply. Call Monday, after 9 a.m. VILLE DE PARIS, 317-325 S. Broadway. x10

WANTED—LADY EXPERIENCED IN THE line of stocks and bonds, who has been a producer, to co-operate with a firm who is in a position to give the best proposition in the country. Address J, box 205, TIMES BRANCH OFFICE. x11

WANTED — EXPERIENCED OPERATORS for power machines, plenty of good work and good sewers can make good money, nice airy and sanitary work room. Call at GOLDWATERS underwear factory, 204 Boyd st. 12

WANTED—A SMALL FAMILY (ADULTS) living near Hoover and Washington, will give board and room to young lady employed short hours, or student (not music) for service morning and evening. Home 72052, or address V, TIMES OFFICE. 10

WANTED — WOMAN TO TAKE CHARGE and do cooking in cafeteria; also 2nd cook; one who knows how to make hot breads; also 1 or 2 girls, 1 for cafeteria. Call early and be ready for work. BOOS BROS., 211 W. 2nd st. 10

WANTED—WOMAN FOR GENERAL housework, who prefers easy work and pleasant home to high wages; small house; two in family; must be good plain cook; wages $15. Call afternoons, 414 S. EASTLAKE AVE. 10

WANTED — 4 SERVING GIRLS, CAFEterias $7-$10; waitresses, for cafes and restaurants, city and country, $5 

URGENT.

# DR. COOK TO HURRY HOME.

*Gives Up Trip to Lecture at Brussels.*

*Anxious to Go Back to Bring Over Eskimos.*

*Copenhagen Papers Still Favor Cook.*

[ASSOCIATED PRESS NIGHT REPORT.]

COPENHAGEN, Sept. 9.—Dr. Frederick A. Cook will sail from Christiana on Saturday on board the Scandinavian-American liner Oscar II for New York, where she is due September 20 or 21. Probably Capt. Roald Amundsen will accompany him. Dr. Cook has abandoned his proposed visit to Brussels, on the advice of friends.

Dr. Cook today asked the officials of the Danish Greenland administration to arrange for the dispatch of one of their boats to Greenland at his expense to get the two Eskimos who accompanied him to the pole.

The official said it is now too late for such an attempt and advised him that he must wait for spring, which he will do. He proposed to Gould Brokaw, who is here with his yacht Fedora, that they make a start for Greenland immediately, but Brokaw would not agree.

The Copenhagen papers are full of the controversy. Almost all support Dr. Cook's claims, but throw no new light on the subject. Capt. Amundsen is one of the strongest supporters of the explorer, who is now backed up by Edward Bay, the zoologist of the expedition under Capt. Sverdrup in the Fram in 1898-1902. On that expedition Capt. Sverdrup made highly important scientific investigations, and it was over the route mapped out by Sverdrup that Cook made his journey northward.

Dr. Bay today had a long interview with Dr. Cook, at the conclusion of which he said that, while at first he had doubted Cook's story, he was now certain of its truth as far as the route claimed to be taken was concerned. Dr. Cook, he said, gave him accurate descriptions of places and things that no other white man except Bay had ever seen.

Dr. Bay asserted that the Danes in Greenland were unfriendly to Commander Peary because they believed he treated the Eskimos badly and forced them to work for him.

The University of Copenhagen today conferred upon Dr. Cook the honorary degree of doctor of science (honoris causa) in the presence of more than a thousand persons, who cheered the explorer heartily. In thanking the rector, Dr. Torp, for the honor, Dr. Cook said that the university should be the first to see his records.

## FIND REFEREE FOR CONTROVERSY.

[ASSOCIATED PRESS NIGHT REPORT.]

WASHINGTON, Sept. 9.—The Coast and Geodetic Survey will undertake to arbitrate the Peary-Cook-North Pole controversy, providing Dr. Cook requests that it should do so.

In view of the fact that Peary has been operating under the directions of the Geodetic Survey, it will become the duty of that institution to compute his notes without request from the explorer, and getting Superintendent Perkins said today that if Cook should so desire, the survey would go over his papers, also.

## GEOGRAPHER WHITE DOUBTS DR. COOK.

[ASSOCIATED PRESS NIGHT REPORT.]

VANCOUVER (B. C.) Sept. 9.—James White, chief geographer of Canada, doubts whether Cook reached the pole. He believes Peary did. He said today:

"According to Dr. Cook's own account, he started practically from Utah from the north end of Baffin Bay. Thence, he stated, he traveled westward, crossing Ellesmere Island and thence presumably northward between Heiberg and Ellesmere islands, and thence northward over the ice to the pole. Peary probably carried the steamer Roosevelt to a point near the north coast of Ellesmere Island. From the ship he probably established provision depots, as far north as possible, which would serve as reserves to be drawn upon on the return trip.

"Dr. Cook asserts he followed a route involving a journey of hundreds of miles before he reached a point opposite the north end of Ellesmere Island, presumably opposite the point to which Peary carried his ship."

## COOK'S PLAN THRILLING.

**Offer to Send Back for Eskimos Stirs Interest of Partisans.**

[BY DIRECT WIRE TO THE TIMES.]

COPENHAGEN, Sept. 9.—[Exclusive Dispatch.] Copenhagen interest in the Cook-Peary pole controversy grew intense today, when it became known that Dr. Cook announced he would charter a steamer at his own expense and send it to Greenland for the Eskimos who accompanied him on his polar dash, and have them corroborate his story. The steamer probably will be under command of Capt. Sverdrup, the Norwegian Arctic explorer. It is said that J. Pierpont Morgan telegraphed to Dr. Cook offering him any sum he might need, but the explorer says he will pay for the expedition himself.

The Danish interpreter in North Greenland says that Commander Peary's allegations seem absurd to those who know the facts. According to this authority Dr. Cook went west, not to escape observation, which was impossible in any event, but in pursuance of a plan based on Peary's own experience with the easterly drift of ice in the polar sea north of Greenland.

SPORTSMAN WHO FINANCED DR. COOK'S TRIP.

Eskimo dog and carcass of Polar bear on the J.R. Bradley.

**Millionaire and Deck Scene**

on board his vessel, which carried explorer into Arctic regions, from which he returned with his account of the discovery of the North Pole.

## PEARY'S STORY.

(Continued From First Page.)

to Cape Hecla; Goodsell moved some more supplies from Hecla to Cape Colan and Borup went to Markham Inlet, on a hunting trip. On February 15 Bartlett left Roosevelt with his division for Cape Columbia and Parr Bay. Goodsell, Borup, MacMill and Hansen followed on successive days with their provisions. Marvin returned from Bryant's on February 17, and left for Cape Columbia February 21; I brought up the rear February 22. The total of all divisions leaving the Roosevelt were seven members of the party, fifty-nine Eskimos, 140 dogs and twenty-three sledges. By February 27, such of the Cape Colan depot as was needed had been brought up to Cape Columbia, the dogs were rested and double-rationed and harnessed, and the sledges and other gear overhauled.

Four months of northerly winds during the fall and winter, instead of southerly ones, as during the previous season, led me to expect less open water than before, but a great deal of rough ice; and I was prepared to hew a road through the jagged ice for the first hundred miles or so, and then cross the big lead.

On the last day of February Bartlett with his pioneer division, accomplished this and his division got away due north over the ice on March 1. The remainder of the party got away on Bartlett's trail, and I followed an hour later.

The party now comprised seven members of the expedition, seventeen Eskimos, 133 dogs and nineteen sledges. One Eskimo and seven dogs had gone to pieces.

### SLEDGES SMASHED.

A strong easterly wind, drifting snow and temperature in the minus, marked our departure from the camp at Cape Columbia, which I had christened Crane City. Rough ice in the first march damaged several sledges and smashed two beyond repair, the teams going back to Columbia for other sledges in reserve there.

We camped ten miles from Crane City. The easterly wind and low temperature continued. In the second march we passed the British record made by Markham in May, 1876-82.20 and were stopped by open water, which had been formed by the wind after Bartlett passed. In this march we negotiated the lead and reached Bartlett's third camp.

Borup had gone back from here but missed his way owing to the faulting of the trail by the movement of the ice.

Marvin came back also for more fuel and alcohol. The wind continued forming open water all about us. At the end of the fourth march we came upon Bartlett who had been stopped by a wide lake of open water. We remained here from March 4 to March 11.

At noon of March 5, the sun, red and shaped like a football by excessed reflection, just raised itself above the horizon for a few minutes and then disappeared again. It was the first time I had seen it since October 1.

I now began to feel a good deal of anxiety because there were no signs of Marvin and Borup who should have been there for two days. Besides they had the alcohol and oil which were indispensable for us. We concluded that they had either lost the trail or were imprisoned on an island by open water, probably the latter.

Fortunately, on March 11 the lead was practicable and leaving a note for Marvin and Borup to push on after us by forced marches, we proceeded northward. The sounding of the lead gave 110 fathoms. During this march we crossed the 88th parallel and traversed a succession of just frozen leads from a few hundred yards to a mile in width. This march was really simple.

On the 14th we got free of the leads and came on decent going. While we were marching a courier from Marvin and Borup informed me he was on the march in the rear. The temperature was 59.

### MARVIN AND BORUP ARRIVE.

The following morning, March 14, I sent Hansen with his division north to pioneer a trail for five marches and Dr. Goodsell, according to the programme, started back to Cape Columbia. At night Marvin and Borup came spinning in with their men and dogs steaming in the bitter air like a squadron of battleships.

Their arrival relieved me of all my anxiety as to my oil supply. In the morning I discovered that McMillan's foot was badly frost-bitten. The mishap had occurred two or three days before but McMillan had said nothing about it in the hope that it would come out all right. A glance at the injury showed me that the only thing was to send him back to Cape Columbia at once. The arrival of Marvin and Borup enable me to spare sufficient men and dogs to go back with him.

This early loss of McMillan was seriously disappointing to me. He had a sledge all the way from Cape Columbia and with his enthusiasm and the powers and physique of the trained athlete I had confidence in him for at least the 86th parallel, but there was no alternative. The best sledges and dogs were selected and the sledge loads brought up to the standard. The sounding gave a depth of 85 fathoms. We were over the continual shelf and as I had surmised, the successive leads crossed in the fifth and sixth marches composed the big lead and marked the continual shelf.

On leaving this camp the expedition comprised sixteen men, twelve sledges and 100 dogs. The next march was satisfactory as regards distance and character of going. In the latter part there were pronounced movement in the ice both visible and audible. Some leads were crossed in one of which Borup and his team took a bath and we were finally stopped by an impracticable lead opening in front of us. We camped in a temperature of 50.

### COME UPON HANSEN.

At the end of two short marches we came upon Hansen and his party in camp mending their sledges. We devoted the remainder of the day to overhauling and mending sledges and breaking up our damaged ones for material.

The next morning I put Marvin in the lead, to pioneer the trail, with instructions to make two forced marches to bring up our average, which had been cut down by the last two short ones. Marvin carried out his instructions implicitly.

A considerable amount of young ice assisted in this. At the end of the tenth march, latitude 85 deg. 32 min., Borup turned back in command of the second supporting party, having traveled a distance equivalent to Nansen's distance from this far to his farthest north. I was sorry to lose this young Yale runner, with his enthusiasm and pluck. He had led his heavy sledge over the floes in a way that commanded every one's admiration, and would have made his father's eyes glisten.

From this point the expedition comprised twenty men, ten sledges and seventy dogs. It was necessary for Marvin to take a sledge from here, and I put Bartlett and his division in advance to pioneer the trail.

The continual daylight enabled me to make a moderation here that brought my advance and main parties closer together, and reduced the likelihood of their being separated by open leads.

### FORGING AHEAD.

After Bartlett left camp with Henderson and their division, Marvin and I remained with our divisions twenty hours longer, and then followed. When we reached Bartlett's camp he broke out and went on and we turned in. By this arrangement the advance party was traveling while the main party was asleep, and vice versa. I was in touch with my advance every twenty-four hours.

I had no reason to complain of the going for the next two marches, though for a less experienced party, less adaptable sledges or less perfect equipment it would have been an impossibility.

At our position at the end of the second march Marvin obtained a satisfactory sight for latitude in clear weather, which placed us at 85 deg. 48 min. This result agreed very satisfactory with the dead reckoning of Marvin, Bartlett and myself. Up to this time the slight altitude of the sun had made it not worth while to waste time in observations.

On the next two marches, the going improved and we covered good distances. In one of these marches a lead delayed us a few hours. We finally ferried across on the ice cakes. The next day Bartlett let himself out evidently for a record, and reeled off plump twenty miles. Here Marvin obtained another satisfactory sight on latitude, which gave the position as 86 deg. 38 min. (or beyond the farthest north of Nansen and Abruzzi,) and showed that we had covered 50 min. of latitude in three marches. In these three marches we had passed the Norwegian record of 86 deg. 14 min. by Nansen and the Italian record of 86 deg. 34 min. by Cagni.

### MARVIN TURNS BACK.

From this point Marvin turned back in command of the third supporting party. My last words to him were "be careful of the leads, my boy." The party from this point comprised nine men, seven sledges and sixty dogs. The conditions at this camp and the apparently unbroken expanse of fairly-level ice in every direction reminded me of Cagni's description of his farthest north, but I was not deceived by the apparently favorable outlook for available conditions never continue for any distance nor for any length of time in the Arctic regions.

The northward march was over good going, but for the first time since leaving land we experienced that condition, frequent over these ice fields, of a hazy atmosphere in which the light is equal everywhere. All relief is destroyed and it is impossible to see for any distance. We were obliged in this march to make a detour around an open lead.

In the next march we encountered the heaviest and deepest snow of the journey. Through a thick smothering mantle lying in the depressions of heavy rubble ice, I came upon Bartlett and his party, fagged out, and temporarily discouraged by the heart-racking work of making a road. I knew what was the matter with them. They were simply spoiled by the good going on the previous marches. I rallied them a bit, lightened their sledges and set them on encouraged again.

### NARROW ESCAPE.

During the next march we pushed through a thick fog half driven by a biting air from the northeast. At the end of the march we came upon the captain camped beside a wide open lead with a dense black water sky northwest, north and northeast. We built our igloos and turned in, but before I had fallen asleep I was roused out by a movement of the ice and found a startling condition of affairs, a rapidly widening road of black water ran but a few feet from our igloos. One of my teams of dogs had escaped by only a few feet from being dragged by the movement of the ice into the water.

Another team had an equally narrow escape from being crushed by the ice blocks piled over them. The ice on the north side of the lead was moving around eastward. The small floor, on which were the captain's igloos, was drifting eastward in the open water and the side of our igloos threatened to follow suit.

Kicking out the door of the igloos I called to the captain's men to pack their sledges and be ready for a quick dash when a favorable chance arrived. We hurried our things on our sidges, hitched the dogs and moved on to a large floe west of us. Then leaving one man to look out for the dogs and sledges, we hurried over to assist the captain's party to join us. The corner of a raft impinged on the ice on our side. For the rest of the night and during the next day the ice suffered the torments of the damned, surging together, opening out, groaning and grinding, while the open water belched black smoke like a prairie fire. Then the motion ceased, the open water closed, the atmosphere to the north was cleared and we rushed across the ice before the ice should open again.

### BARTLETT'S LAST HIT.

A succession of laterally open leads were crossed, and after them some heavy old ice, and then we came to a layer of young ice, some of which buckled under our sledges, and this gave us a straight way of six miles to the north. Then came more heavy old floes covered with hard snow. This was a good long march. The next march was also a long one. It was Bartlett's last hit. He let himself out over a series of large old floes steadily increasing in diameter and covered with hard snow.

During the last few miles I walked beside him or in advance. He was very solemn, and anxious to go farther, but the programme was for him to go back in command of the fourth supporting party, and there were no supplies for an increase in the main party. In this march we encountered a high wind for the first time since the three days after we left Cape Columbia. It was dead in our faces, bitter and insistent, but I had no reason to complain. It was better than an easterly or southerly wind, either of which would have set us adrift in open water, while this was closing up every lead behind. This furnished another advantage of my supporting parties.

True, by so doing it was pressing to the south ice which traveled, and so robbing us of a hundred miles of advantage. We concluded we were on or near the 88th parallel, unless the north wind had lost us several miles. The wind blew all night and all the following day. At this camp in the morning, Bartlett started to walk five or six miles to the north to make sure of reaching the 88th parallel. While he was gone, I selected the forty boat dogs in the outfit and had them doubled. I picked out five of the best sledges and assigned them expressly to the captain's party. I broke up the seventh for material with which to repair the others, and set Eskimos at this work.

### ROBBED BY NORTH WIND.

Bartlett returned in time to take a satisfactory observation for latitude in clear weather, and obtained for our position 87 deg., 48 min., and that showed that the continued north wind had robbed us of a number of miles of hard-earned distance.

Bartlett took the observation here, as had Marvin in camps back, partly to save my eyes, but largely to give an independent record and determination of our advance. The observations completed and two copies made, one for him and the other for me, Bartlett started on the back trail, in command of my fourth supporting party with two Eskimos, one sledge and eighteen dogs. When he left I felt for a moment pangs of regret as he disappeared in the distance, but it was only momentary. My work was still ahead, not in the rear. Bartlett had done good work and had been a great help to me. Circumstances had thrust the brunt of the pioneering upon him instead of dividing it among several, as I had planned. I had reason to take pride in the fact that we had bettered the Italian record by a degree and a quarter and had covered a distance equal to the entire distance of the Italian expedition from Franz Josef Land to Cagni's farthest north.

I had given Bartlett this position and post of honor in command of my fourth and last supporting party and for two reasons: First, because of his magnificent handling of the Roosevelt; second, because he had cheerfully stood between me and many trifling annoyances on the expedition.

Then there was a third reason. It seemed to me appropriate in view of the magnificent British record of Arctic work covering three centuries that it should be a British subject who could boast that next to an American he had been nearest to the pole.

[Signed] ROBERT E. PEARY.

Note—The continuation of Lieut. Peary's narrative of his discovery of the North Pole will appear in this newspaper tomorrow morning.

## NEWSPAPERS ENJOINED.

**New York "World" and "Sun" Forbidden to Publish Peary's Story.**

[BY DIRECT WIRE TO THE TIMES.]

NEW YORK, Sept. 9.—[Exclusive Dispatch.] In view of the fact that the New York World and the New York Sun published yesterday Commander Peary's preliminary report taken from the London Times and cabled to New York in violation of the New York Times copyright, Federal Judge Hand issued last night in New York an injunction restraining those two newspapers from further infringing that copyright.

## PEARY THOUGHTFUL OF MARVIN'S MOTHER.

[ASSOCIATED PRESS NIGHT REPORT.]

ELMIRA (N. Y.) Sept. 9.—T. C. Belmont, a member of the Peary relief expedition of 1901, last night received a message from Commander Peary, saying:

"Break news of Marvin's death to his mother before she sees it in the papers. Drowned April 16, forty-five miles north of Cape Columbia, while returning from 86 deg. 39 min. north latitude."

Mr. Marvin was a member of the faculty of Cornell. He joined the polar expedition as Peary's first assistant.

HOW PEARY'S NEWS REACHES LOS ANGELES.

**From Ice-Bound Labrador**

to sunny California Peary's great narrative was flashed last night. Commander Peary, at Battle Harbor, personally superintended the sending of his long account by wireless to Cape Ray, where it was transmitted to New York. From New York it came by telegraph, via Chicago, to The Times office, First and Broadway, Los Angeles.

## BRIDGEMAN AT SYDNEY WAITING.

[ASSOCIATED PRESS NIGHT REPORT.]

SYDNEY (C. B.) Sept. 9.—Herbert L. Bridgeman, secretary of the Peary Arctic Club, arrived here tonight to meet Commander Peary. He said he thought Peary would not bring Cook's two Eskimos with him, as they might die. Cook could not get them, either, he said, before next year. Mr. Bridgeman said he knew Peary would be satisfied to let the United States Coast and Geodetic Survey arbitrate the controversy as to whether Cook reached the pole.

## PEARY'S SUMMARY CONVINCES LONDON.

[ASSOCIATED PRESS NIGHT REPORT.]

LONDON, Sept. 9.—"Convincing evidence" is the verdict of the afternoon papers of London on the brief summary of Commander Peary's voyage to the North Pole published this morning.

"There is no possibility of doubt with regard to this narrative," comments the Westminster Gazette.

The Pall Mall Gazette says: "We have now a categorical and credible narrative from one explorer and no attempt at substantiation of the other. In view of Dr. Cook's unnecessary reticence we may fairly place his claim aside. Judgment for the present goes against him by default."

## PEARY'S FAMILY IS OFF TO MEET HIM.

[ASSOCIATED PRESS NIGHT REPORT.]

PORTLAND (Me.) Sept. 9.—The wife and two children of Commander Peary left here at 11:10 a.m. today for Sydney, C. B., to meet Commander Peary. The train is due at Sydney Friday night.

## COULTER WINS IN FAST FINISH.

In a whirlwind finish following nineteen rounds of tame fighting Sam Coulter cinched the decision over Herb White in the last session of the twenty-round scrap at Aldredge's Venice arena last night. The pug house was well filled with admirers of Coulter. Sam showed considerable nervousness during the first ten rounds of the mill. After the eleventh he had the best of the argument in every round but the sixteenth, when Herb almost blotched Coulter's ambitions with a stiff right cross to the jaw.

MRS. B. K. FOSTER of this city has written for The Times Magazine, a highly interesting article about "Edinburgh, Old and New." It will appear the coming Sunday.

THE HOTEL CLERK will discuss college life in The Times Magazine the coming Sunday. He is as funny as ever.


Said Little Boy Blue to Little Daily Waters—
If it wasn't for "Blue Bond" I'd forget what teacher taught
For the paper's so fine and the lines are so true,
The writin' stands out as if talkin' to you!

*Think of the Children's Eyes*

*Insist on their buying*

BLUE BOND

Look For GOOD FOR THE EYES The B

*Comes in All Styles of*

*Composition Books,*
*Spelling Tablets,*
*Memorandum*
*Note Books,*
*Folder Papers*

*On Sale at All Supply School Stores*

HOLLANDER & FUNKE THE FAMILY SHOE STORE
428 SOUTH BROADWAY.

*Clearance*
*Children's Shoes*

$1.25 grade .....
$1.50 grade .....
$1.75 grade .....

Good assortment in leath and sizes.

"BABY MINE"

Becoming a mother a source of joy, but the Incident to the ordeal its anticipation one Mother's Friend is the edy which relieves much of the pain of this hour, dreaded as woman's severest trial, is not only made ful, but danger is avoided by its use. Those who use this re no longer despondent or gloomy; nervousness, nausea and other ing conditions are overcome, and the system is prepared for the coming event. "It is worth its weight in gold," say many who have used it.

$1.00 per bottle. Book of value to all expectant mothers mailed free. The Bradfield Regulator Co., Atlanta, Ga.

MOTHER'S FRIEND

SAN FRANCISCO OFFICE
Los Angeles TIMES
1206 Call Building
PHONE—Kearney 2121

MEN'S SWISS WATCH $5.00

It's an excellent time-keeper—one you can thoroughly rely on. The case is either gun metal or nickel—as you prefer. It's a typical specimen of the values I give.

J. Abramson
Jeweler and Silversmith
404 So. Broadway

A BETTER PIANO FOR LESS

LUCORE, 7th & Hope
F4281, Main 1317.
$1.25 per week payments, new pianos, six months music lessons free. Pianos for rent $3 to $5. Pianos tuned $1.75.

THIS IS STRAIN THE AD. MAN.

He writes ads. that bring the business. His special sales get the money. Phone or write. Man will call on you. 831 H. W. Hellman Bldg. Main 8955; A8757.

Capable of Varied and Artistic Arrangement
Globe-Wernicke "Elastic" Bookcases
Sold by
CALIFORNIA FURNITURE CO.
Broadway 639-645

The Best Bread Made
Bradford's Bread

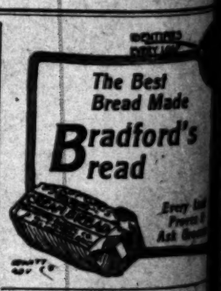

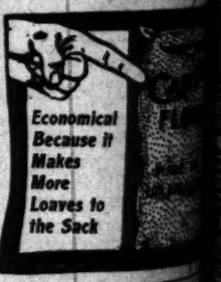

Economical Because it Makes More Loaves to the Sack

Largest Dental Office in the Gold Se
YALE
344 S. Broadway
Open evenings till 8, Sundays

If you don't buy your suit at "Kahns" don't buy your "RIGHT"
457 So. Broadway



Classified Liners.

Times Classified Rates. The rate for Want ads. in The Daily Times is 1c per word for each insertion; in the Sunday issue 1½c per word, each insertion; minimum charge, 25c; except under the following classifications the rate is 10c per line, minimum charge 30c: "Society Meetings," "Personals," "Special Notices," "Church Notices," Miscellaneous," and "Bath and Massage."

"Liners" (Classified) advertisements to be inserted the same day of insertion received over the telephone or by telephone after 11:30 o'clock Saturday nights will be inserted under the heading "Too Late to Classify."

Sunday real estate advertisements, to be classified properly, must be in The Times office before 10:30 o'clock Saturday. Rates 1¼c per word.

The Sunday circulation of The Times exceeds 77,000 copies, and more "liners" are regularly printed in its columns than in the five other Los Angeles newspapers combined.

Telephone your want advertisements to us up "The Times" any time of day or night and acure prompt and careful attention.

The Times cannot guarantee accuracy nor assume responsibility for errors of any kind occurring in telephoned advertisements.

THE TIMES will not be responsible for more than one incorrect insertion of any advertisement ordered for more than one time.

Advertisers should retain receipts given by The Times in payment; for "Liners," no mistakes can be rectified without them.

SPECIAL NOTICES—

DR. STANLEY,
LOS ANGELES GREATEST PSYCHIC.
His reading will guide you with certainty (no other human power; tells you the truth, whether it be to all, $1.
ALWAYS CONSULT THE BEST; IT IS CHEAPEST IN THE END. IT IS BETTER TO CONSULT NO PSYCHIC THAN ONE WHO IS NOT ABLE TO HELP YOU. It is true that his fee is more than some others charge. However, he believes that he has passed the experimental stages and finds that one who is not willing to pay this small fee of $1, providing they receive reliable advice, or after the reading is over and you are not perfectly satisfied, he will not accept one penny of your money.
Whatever your troubles may be, you may have satisfied yourself or others, come and be will guide you TO SUCCESS AND HAPPINESS. 249 SOUTH HILL STREET. M. 31.

TODAY REAL ESTATE LINERS—
Classified real estate advertisements for the Sunday issue of THE SUNDAY TIMES must be in the office before 10:30 o'clock Saturday. Rates 1¼c per word. All "want" advertisements for Sunday insertion will be taken over the counter at The Times office.

11:59 p.m.
A great volume of liners printed in The Sunday Times, numbering regularly over 1000 separate announcements, made this regular issue of the paper necessary in order to get the Sunday issue out on time.

NOTICE—TO WHOM IT MAY CONCERN: My wife, Agnes Simsencof (formerly Agnes Sorensen,) has left my bed and board without cause and I will not be responsible for any debt contracted by her. Dated Nov. 1, 1909. Covina, Cal. GEORGE SIMSENCOF. 11

FOR SALE—MERCHANDISE.
Big bargains offered by Los Angeles Times and other stores in the classified columns under above heading. Splendid opportunity to practice economy, especially as many articles at cut prices, alphabetically arranged.

SWEEPS
CLEANED OUT
Your work done satisfactory to Inspector. C. A. SANITARY CO., Temple 2262.

RAZORS MONEY BACK PRICES
Razors ground, polished, honed and stropped, 50c; safety blades, 40c dozen; single edge blades, 5c each. Mail orders filled promptly. 717 SHEEK'S GRINDER, "We pay taxes!" 2d floor, Bullard Block, Fifth and Hope sts. Phone Main 8216. 2

FRENCH EXPERT IN DEVELOPING OR TINTING to perfect form; specialist in bust treatments without medicine. Results absolutely guaranteed. DR. BRAUD, 1023 West 7th st. Phone Main 8177. 2

MOVING—FURNITURE MOVING CO.
LOW RATES. LOAD AND UNLOAD.
Packing, shipping, storing, city, beach. Work in covered, padded vans. Home 24427. 13

MEN, WOMEN, ARE YOU THIRD TAKING Turkish, Russian, Salt and Electric light baths, massage, radium elevation, forms of exercise, natural methods. AUDITORIUM BATHS, Phone 10.

MATTRESSES—RENOVATING AND MATTRESSES—Exclusive mattress makers. Silk floss and hairfinishing renovated. Woven wire springs. Main 1844. F2756. COMFORT MFG. CO., 524 S. Main. 2

PEARSON'S VAN & STORAGE CO. WILL do you promptly; vans 75c an hour; storage, private locked fireproof rooms, $1.50 per month; trunks 25c to $1. Phone F8274, Main 8274. Office, 552-54 S. MAIN ST.

BRANCH OFFICE, 536-538 S. SPRING St. Advertisements and subscriptions left at new Spring-st. office of The Times will receive as careful attention as at the main office. Competent clerks in attendance.

YOUR HOUSE LEAKS—[BEN SCOTT] the Roofer, 1522 S. Main, will fix it tonight, gravel and water roofs overhauled and recovered, painted. BROADWAY 2233.

WIFE, ETHEL CLOGSTON, HAVING left my bed and board, I will not be responsible for any debts or contracts made by her. HARRY D. CLOGSTON. 11

SWEEPS CLEANED OUT, $1.25 FREE. Our men are plumbers, and do good work. RED CROSS SANITARY CO. Phone 2

MEN'S CLOTHING MATERIALS ARE FURNISHED I and make suits for $21. EDWARDS, 3rd floor Exchange Bldg., 3rd and Hill.

FEATHER PILLOWS RENOVATED AT their mail order FEATHER WORKS, 1 San Pedro. Sunset Main 1146; Home F7641. 2

DR. L. HULL, MINERAL STEAM BATH parlors have removed to 721 S. HILL ST. Open for business Monday. 2

CESSPOOL CESSPOOL PUMPING CO. WE put out largest load. WEST 5396; 22nd. 2

CURTAINS HAND LAUNDERED, 25c. MRS. GRACE HEATH, B6718. 2

SOCIETY MEETINGS—

ACQUAINTED SOCIETY, 1264 SOUTH meets tonight, games, music, literary, refreshments, strangers welcome. 12

FIRST SPIRITUAL TRUTH MEETING tonight, 8 p.m., as usual, Burbank Hall. Rev. Sanford Johnson, pastor.

PERSONAL—
Business.

PERSONAL — THE WORLD'S GREATEST ASTRAL SEER AND PSYCHIC.
MADAME WILBURN.
WHEN CONSIDERING A PSYCHIC CONSULT THE BEST.
Madame Wilburn is the acknowledged leader of them all. She is permanently located in Los Angeles. She can help you with a power higher than human. She guarantees health, happiness, success in your life. Parlors 10 to 5 daily and Sundays by appointment. 311 S. HILL.

PERSONAL—WANTED INFORMATION AS to the whereabouts of—
A. F. Forest, formerly 1135 Normandie Ave.
Fred De Long, 512 Jane st., city.
Mrs. H. Howes, formerly connected with Pacific Electric Co., Pasadena Electric Bldg., city.
Mrs. M. Dufour, 502 W. 9th st., room 2.
F. L. TITUS, 354 W. 87th st. 12

PERSONAL—
MRS. MASSON,
Noted palmist of London, Eng., may be consulted at 502 S. SPRING ST. (over Owl Drug Co.) by those desiring careful, correct and reliable readings. Hours 9 to 9. Only genuine palmists of the day. Don't be deceived. PATRONAGE SOLICITED.

FOR SALE—MERCHANDISE.
Big bargains offered by Los Angeles Times and other stores in the classified columns under above heading. Splendid opportunity to practice economy, especially as many articles at cut rates, alphabetically arranged.

CLASSIFIED TIMES BRANCH OFFICE, 321 South Spring st. Advertisements and subscriptions left at the new Spring-st. office of The Times will receive as careful attention as at the main office. Competent clerks in attendance.

PERSONAL—WANTED DAVID BAUGHMAN of Kirwin, Kan., about 35 years of age, by Mrs. DUNCOM, medium, Kirwin, Kan. Notify same.

PERSONAL—GRAND RESULTS OBTAINED by Mme. Ogden for all who consult her regarding life, health, business matters, love affairs, etc. Readings daily, 50c and $1. 1017½ S. Hope st., Room 2.

PERSONAL—SUCCESSFUL PSYCHIC. Reads facts, figures. Readings daily. 1017½ S. Broadway, bet. 5th and 6th. 10

PERSONAL—TUNNEL MEETING TO BE held at 8 p.m. Come sure. 215

PERSONAL—SE MUNDO, THE GREAT INDIAN Psychic, readings daily. 341½ S. SPRING.

PERSONAL—MADAME DAGMAR, EGYPTIAN PSYCHIC, readings daily. 320½ S. Spring. 12

PERSONAL—MME. ORA, EXPERT PALMIST, readings daily. 302½ S. Spring. 12

## Classified Liners.

Classified Rates. The rate for Want ads in The Daily Times is 1c per word for each insertion; in the Sunday issue 1½c per word, each insertion; minimum charge, 25c; except under classifications the rate for which is 10c per line, minimum charge 50c. "Society Meetings," "Personals," "Public Notices," Church Notices, Miscellaneous," and "Bath and Massage."

"Liners" (Classified) advertisements for insertion received over the telephone or by telephone after 11:30 o'clock week nights will be inserted under heading "Too Late to Classify."

Sunday real estate advertisements, to be classified properly, must be in The Times office before 10:30 o'clock Saturday night. Rate 1½c per word.

The Sunday circulation of The Times exceeds 77,000 copies, and more "liners" are properly printed in its columns than in the other Los Angeles newspapers combined.

Readers of The Times" are fully alive to the value of classified advertisements, and quick and sure prompt and careful attention is given to them.

The Times cannot guarantee accuracy nor assume responsibility for errors of any kind occurring in telephoned advertisements.

THE TIMES will not be responsible for more than one incorrect insertion of any advertisement ordered for more than one time.

Advertisers should retain receipts given by The Times in payment; for "Liners," no mistakes can be rectified without.

## SPECIAL NOTICES—

CLAIRVOYANT.
MME. ADELE, GREATEST PSYCHIC.
Her advice will guide you with certainty by her human power; tells you the truth, reveals all, to all. $1.
WHY CONSULT THE REST; IT IS CHEAPEST IN THE END TO CONSULT THE BEST. NOT PSYCHIC THAN SHE WHO IS NOT ABLE TO HELP YOU. It is true that his fee is more than some others, however, it is believed that he is the experimental stages and finds he who is not willing to pay this small fee is not willing to pay reliable advice. Consulting they remain until satisfied, he will not accept your money. Whatever you may have heard of others come and see him and be convinced. 344 SOUTH HILL STREET. Main 11.
REAL ESTATE LINERS.
Real estate advertisements for the Sunday issue of THE SUNDAY TIMES must be in the Times office before 10:30 o'clock Saturday night. Rate 1½c per word. Display advertisements for Sunday issue will be taken over the counter until 12 o'clock noon.
Copies of issues printed in The Times, numbering regularly over 70 pages, may be obtained at the office of publication at 11 cents per copy. Regular subscribers may obtain copies sent on time.
TO WHOM IT MAY CONCERN. I, Agnes Bowers, of Santa Monica, have left my bed and board of my own accord and will not be responsible for debts contracted by her. Dated Sept. 8, 1909. Corina, Cal. GEORGE.
SALE—MERCHANDISE.
Special inquiries offered by Los Angeles merchants and other stores in the classified columns under heading. Splendid opportunities offered. Especially attractive to out of town buyers. Be careful to read all ads. carefully, alphabetically arranged.
CLEANED OUT
Carpets taken up, cleaned by Inspector, L. A. SANITARY CO., Temple 128.
THE HONEST BACK PRICES
Are applied, boxed and strapped, $5; trunks, $6 down; single edge blades, 50c; mail orders filled promptly. TIP TOP RAZOR SHOP, 107 W. 4th. Main 8674.
EXPERT IN DEVELOPING OR printing to perfect form; specialist in bust interiors; without medicine. Reasonably guaranteed. DR. BEAUMONT, 1 West 7th st. Phone Main 8177.
FURNITURE MOVING CO.
Packing, storing, city, beach. Work in covered, padded vans. Phone Home 5467.
WE ARE YOU TIRED TAKING Constipation Bath and Massage Parlors, Hot baths, massage, radium and electricity, electricity, natural sodium bicarbonate. Main 8, Home 5.
SPRING AND MATTRESSES—EXclusive makers. Silk floss and imported. Woven wire springs. Best COMFORT MFG. CO., 224 S. Main.
VAN & STORAGE CO. WILL move anything; vans the an hour; also autos for hire. Phone Main 8, Home 5. 849-11 S. MAIN ST.
CHURCH OFFICE, 151-023 S. SPRING. Advertisements and subscriptions left at the office of the Times will receive careful attention as do all other Chamberlain clerks in attendance.
DR. MORRIS BLAKE (BEN SCOTT) Dentist, 1023 S. Main, will fix it. Gravel and paper roofs overhauled, painted. BROADWAY 2858.
GOOD RESULTS OBTAINED Every day for all who consult her by letter. Her letters, if sent by mail, will be answered and be satisfactory to you.
ETHEL CLOOSTON, PSYCHIC. Sittings daily, Sundays, Readings daily, 9 to 9. 342½ S. Spring.
CHURCH MEETING TO BE held Sunday, Sept. 12, Friday, Sept. 17, 8 p.m. Come sure.
MME. HUNDO, THE GREAT IN-dian palmist, daily, 307½ S. Spring.
MRS. HOFFMAN, EGYPTIAN PSYchic readings daily, 307½ S. Spring.
EXPERT PALMIST, 307½ S. Spring.

## PERSONAL—Business.

PERSONAL—
IF YOU WISH RESULTS, CONSULT THE GREAT
MADAM ANNUVE,
MADAM ANNUVE,
LICENSED SPIRIT PSYCHIC. Born SEER-ESS AND LIFE READER. Tells you of the living or dead.
WITHOUT ASKING ONE QUESTION, Gives names, dates, facts and figures. Before you undertake anything of importance get Madam Annuve's advice first.
HUNDREDS OF PATRONS HAVE BEEN PUT ON THE ROAD TO PROSPERITY, HEALTH AND HAPPINESS BY HER.
Her REPUTATION in LOS ANGELES is PERMANENT. No PSYCHIC can EQUAL her POWERS. Madam Annuve is the most RELIABLE and ACCOMPLISHED SPIRITUAL and PSYCHIC in the CITY, who is well known to THOUSANDS of CITIZENS, and has been instrumental in doing a great deal of GOOD during her RESIDENCE IN LOS ANGELES.
SPECIAL READING THIS WEEK.
50c. 50c. 50c. 50c.
IF YOU BRING THIS AD.
SOUTH HILL ST. 719
READINGS FROM 10 TO 8 P.M.
MADAM ANNUVE.
MADAM ANNUVE.
PERSONAL — PROF. ALTHOUSE, NOTED astrologer and palmist, 303½ S. SPRING. 11

## WANTED—Help, Male.

WANTED — MANUFACTURING CHEMIST CAPABLE OF TAKING CHARGE OF FACTORY. APPLY PETROLEUM PRODUCTS CO., 407 SECURITY BLDG. 3*
WANTED—TANK RIVETERS AND STRUCtural iron workers at Southern California Cement Co., plant, Riverside. Good pay for good men. Apply to foreman on job.
WANTED — SALESMEN TO SELL OUR goods to all classes merchants; fine side lines; big profits; liberal terms. MODEL MFG. CO., Dept. T, 118 Bonds, Ind.
WANTED — MAN, WILLING TO WORK for small wages in garage, to learn the business; good opportunity for right party. 414 S. WASHINGTON ST.
WANTED—BOY WITH WHEEL A STEADY job for the right boy and a chance to learn a trade. R. T. McBRIDE PRESS, Printers, 216 W. 2nd st.
WANTED — YOUNG MAN, GERMAN OR Swede preferred, to run punch, state age and wages wanted. Address V, box 93, TIMES OFFICE.
WANTED—DOCTOR TO TRAVEL IN CALIfornia, with specialists. Call at 804 W. WASHINGTON ST., room 17, from 9 a.m. to 6 p.m.
WANTED—AT ONCE, BOY WITHOUT BIcycle, and one with, to deliver; best reference required. Apply E. W. REYNOLDS CO., 342 S. Broadway.
WANTED—BRIGHT YOUNG MAN FOR private detective work, permanent position. Apply 221 BYRNE BLDG., 2d and Broadway.
WANTED — EXTRA GANG FOREMAN near Guaymas, Old Mexico, $200 a month. Mexican. Free transportation. Apply at 125 E. SECOND ST.
WANTED—GROCERY CLERK AND DEliverer; want young man for grocery; must be quick and willing to work; experience necessary. Call at 2823 E. FIRST ST.
WANTED—4 SHINGLERS COME READY for work. Take W. Seventh car, saying Melrose ave., get off at Fourth st., or Linden ave. KRING.
WANTED — 2 BARBERS FOR SANTA Maria and 1 barber for Visalia; good wages. Inquire at STEINER SUPPLY CO., 220 W. Third.
WANTED—YOUNG MAN WHO UNDERstands book-keeping and who can do typewriting. Apply 516 MASON BLDG., bet. 8 and 10 a.m.
WANTED—3 GOOD PRISERS ON MEN'S garments; steady work; good pay. SUITORIUM, 319 E. Fifth.
WANTED—5 MORE FIRST-CLASS CARpenters at Patton and San Bernardino. P. O. ENGSTRUM CO., E. 5th and Seaton sts.
WANTED — EXPERIENCED, RELIABLE bill distributors, with reference for honesty, wages $1.25 a day. No boys. Call at 139 N. FREMONT AVE., 7:30 a.m.
WANTED—EXPERIENCED PANTRY MAN; must be a first-class man and have references. Apply STEWARD, JONATHAN CLUB.
WANTED—A MAN TO DRIVE AN AUTOmobile and do other work part of the time; white or colored. CHAS. F. GROGAN, 1764 Albion st.
WANTED—AT HAMBURGER'S, 3 BUNDLE wrappers who know city routes; good salary and permanent positions to the right people.
WANTED—BOY WITH WHEEL TO WORK in meat market; state wages expected to start. Address V, box 79, TIMES OFFICE.
WANTED—MAN ON SMALL RANCH, ONE who is accustomed to care of cow and chickens. Call at 111 S. SPRING ST.
WANTED—SHINGLER TODAY BY CONtractor. Meet 8:00. Call at 1127 PROSPECT AVE., Hollywood or 'Phone 52634.
WANTED—PRESSFEEDER AT MERCANTILE PRINTING CO., 257 East Second st.
WANTED — BOYS, 18 YEARS OR OVER, for candy department. Apply BISHOP & CO., Seventh and Alameda.
WANTED—BOY ABOUT 16, APPLY LION DYE WORKS, 772 Cianton st. 7:30 A. M.
WANTED — EXPERIENCED SALESMEN'S wrappers and delivery boys. J. B. LANE DRY GOODS CO., 227 S. Broadway.
WANTED—BOY FOR FACTORY WORK. Apply VITA MFG. CO., 1151 Stanford ave.
WANTED—A NEAT-APPEARING BOY FOR office work, salary $5 per week. Address T, box 77, TIMES OFFICE.
WANTED—BOY WITH WHEEL. FRED ANTHONY, 220½ S. SPRING ST. Room 224. Wages $6 per week.
WANTED—BENCH AND CABINET MEN, $2.50 day. PLANING MILL ASSOCIATION, 410 Bryson Bldg.
WANTED—BUSHELMAN AND A COAT maker, steady work. Call or write 22 PINE, Long Beach.
WANTED — MIDDLE-AGED MAN TO DO light janitor work. Apply 1 a.m., 604 S. MAIN ST.
WANTED—A FIRST-CLASS MEAT MAN; last man . Come and see me. 1761 E. 64TH ST.
WANTED—DELIVERY BOY WITH WHEEL. 405 I. W. HELLMAN BLDG. 4th & Main.
WANTED—ASSISTANT ENGINEER. L. A. PACKING CO., 38th st. and Santa Fe ave.
WANTED—3 YOUNG MEN WITH WHEELS. Apply at once to 118 WEST THIRD.
WANTED—PLASTERER, $5 DAY; LATHER, $4 day. 124 E. 2ND. A7888.
WANTED—GOOD TAILOR AND PRESSER. 505 W. EIGHTH ST.
WANTED—GOOD JOB PRINTER AT ONCE. Call 124 E. SECOND. Main 8525, A7888.
WANTED—CARPENTERS, W. J. MANSON BLDG. CO., 534 Mason Bldg.

## WANTED—Help, Male.

Note—Applicants for positions are advised not to enclose original recommendations in answer to ads. Send duplicates only.

WANTED—
HUMMEL BROS. & CO.,
A Strictly First-class Agency,
All Kinds of Help Promptly Furnished,
Your Orders Solicited.
116 EAST SECOND STREET.
Between Main and Los Angeles Sts.
Largest and best equipped offices on Pacific Coast.
SUNSET MAIN 269.
HOME PHONE 10709.
Plumber, near city, $5; amalgamator, $2.50, 8 hours, boss here; bench carpenters, $2, $2.50; drillers on No. 23 Star machine; plank setter, cement gang, $3.50; camp blacksmith, $3 and found; ranch, blacksmith, $60 and found; house painters, country, $3 day; timemin, Arizona, $4 day; bridge carpenters, $2, $2.50; carpenters, city and country, $2.50; man and wife; ranch and cook, $60 and found; married man ranch hand, $45 and found; married man, orchard, $1.75 and $40, and house; ranch hands, $35, etc.; men for orchard, $30, $35, etc.; milkers, $26, etc.; laborers, city and country, $2.25; milkwagon driver, $40, etc.; men for winery, $1.50, etc.; young man for deliver for meat market, $12 wk.; boy with wheel $6 wk.; gardener, $25 and found.
HOTEL DEPARTMENT.
Man and wife, hotel, laundry, boss here; $90, etc.; baker, cake and cold meat man, $35, etc.; hotel clerk and bookkeeper, $50, etc.; man and wife, manager and waitress, $75, etc.; man and wife, chamber man and waitress, $35, etc.; camp cook, $90, etc.; 2nd camp cook, $40, etc.; baker helper, country, $13 and room, city $7 and meals; colored dish washer, $25, etc.; shirt polisher, $35; bar porter, country, $25, etc.; ranch cook, $35, etc.; camp cook, near city, $50, etc.
WANTED—JAPANESE
PACIFIC EMPLOYMENT CO.
Leading (and Only) Japanese Employment Office.
'Phones Home F1074. Main 1714.
House and Window Cleaning Department.
FEMALE DEPARTMENT.
ATTENTION—Beware of imitators who are using our firm name, "PACIFIC," 421 W. Sixth st., Los Angeles, Cal.
WANTED — ALL PEOPLE LOOKING FOR employment and those wishing to better themselves, call at our office and we shall be pleased to explain our system and refer you to those who give us free assistance in obtaining employment. Call and investigate for yourselves. Employers' Service and Reference Bureau, room 306-307 BROADWAY CENTRAL BLDG., 424 S. Broadway.
WANTED — RAILWAY MAIL CLERKS, mail carriers, postoffice clerks; salary $600 to $1400; short hours; annual vacation; no "layoffs"; 4000 appointments pending. Examination in Los Angeles Nov. 17th. Common education sufficient. Candidates prepared free. Write immediately for schedule. FRANKLIN INSTITUTE, Dept. 117F, Rochester, N. Y.
WANTED—JAPANESE
A.B.C. EMPLOYMENT OFFICE,
52 South Olive st.
Phone Home F719; Main 9019.
All kinds of Japanese help.
WANTED — 50 MEN TO DIG DITCH AT Athens-on-the-hill; 5000 feet easy digging, only 2 feet deep, will pay 2½c per ft. Foreman on the job, can commence at any time. Take Vernon car to Central ave., get off at Athens-on-the-hill, go 2 blocks east to Figueroa st., call for FOREMAN SMITH.
WANTED—POSITIONS SECURED FREE. Why pay employment bureaus for looking up your references? What you want is a position; you can get a member of our association to secure one. Call and receive free assistance in securing employment, etc. EMPLOYERS' PROTECTIVE ASSOCIATION, 218-221 Byrne Bldg., 353 S. Broadway.
WANTED—LOCAL REPRESENTATIVE IN every town in Southern California to sell high-grade stocks. Need not interfere with present occupation. Stock selling experience unnecessary. Large returns for limited amount of work. For full particulars address K, box 265, TIMES BRANCH OFFICE.
WANTED — EXPERIENCED TRAVELING salesman for Southern California and Arizona to handle Conover's Medicott Shambourg, Royal Plush, B.V.D., Comfort and other well-known brands for largest underwear house in America. Salary and commission. Address J, box 245, TIMES BRANCH OFFICE.
WANTED—
EMPLOYMENT AGENCY,
753-755 S. Olive st. Home F6253, Main 2794.
COOKS, WAITERS, PORTERS.
Ranch hands, miners, teamsters, tunnelers.
14 HOUR OR DAY CONTRACT.
WANTED — MEN LOOKING FOR WORK and those who wish to better their conditions, may join our association and receive free assistance in securing employment, etc. EMPLOYERS' PROTECTIVE ASSOCIATION, 221 Byrne Bldg., 353 S. Broadway.
WANTED—MAN EXPERIENCED IN THE manufacture of cement blocks, wishes to a producer, to co-operate with a firm who is in a position to give him the best proposition in this country. Address J, box 276, TIMES BRANCH OFFICE.
WANTED—SALESMEN WITH LARGE ACquaintance in Los Angeles, to represent large stock and bond house. Unusual opportunity. Stock selling experience unnecessary. Address K, box 264, TIMES BRANCH OFFICE.
WANTED—EXPERT BILLING CLERK AND stenographer, Smith Premier machine. Good permanent position. Small salary to begin, but opportunities good. Large mfg. co. Address K, box 296, TIMES BRANCH OFFICE.
WANTED—PRINTER, YOUNG MAN WITH a general knowledge of printing business to run small press in a wholesale grocery house. Salary $10 per week to begin. Chance for advancement. Address W.M.M., box 178, TIMES OFFICE.
WANTED — YOUNG MAN WHO UNDERstands typewriting for office work in institution. Wages $25, room and board. HENDERSON EMPLOYMENT AGENCY, 465 S. Main Broadway.
WANTED — SOLICITOR BY WHOLESALE liquor house for family trade; experienced men with established route preferred; also agents wanted for surrounding country towns. Address V, box 71, TIMES OFFICE.
WANTED—EXPERIENCED SALESMEN TO sell check protectors to banks and business houses. Liberal commission. References required. Give address or phone. Address O, box 90, TIMES OFFICE.
WANTED—FOR ARIZONA, COMPETENT men's goods salesman, $100 to $90; drygoods salesman, $90 to $100; groceryman, $100. INDUSTRIAL & COMMERCIAL BUREAU, 625 Bryson Block.
WANTED—BRIGHT BOY OF 16 OR 18 TO make himself generally useful in theatrical scenery painting studio; must not be afraid of work. THOMPSON SCENIC CO., 1635 Long Beach ave.
WANTED—TEN STATION AGENTS TO GO to work immediately, $75 a month. Only experienced men need apply. S. P. TELEGRAPH & SHORTHAND SCHOOL, 142 Central ave.
WANTED—EXPERIENCED BOOK-KEEPER in wholesale house; permanent position. Reply in own handwriting, stating age, experience and salary expected. Address V, box 91, TIMES OFFICE.
WANTED—REAL ESTATE SALESMAN; one acquainted in the city preferred. I pay all expenses and divide gross receipts. References must accompany application. Address V, box 102, TIMES OFFICE.
WANTED — EXPERIENCED YOUNG MAN book-keeper for good wholesale house; salary $25; also experienced hardware book-keeper, North, salary $100. Apply 525 BYRNE BLDG.
WANTED—YOUNG MAN WHO HAS CONfidence enough in himself to approach business people and do business with them, to correspond with. Address J, box 220, TIMES BRANCH OFFICE.
WANTED—MAN WHO KNOWS OF PEOple with money to invest; we have an absolute boom side proposition; commissions. Address D, box 224, TIMES BRANCH OFFICE.
WANTED—BOYS WITH WHEELS. 431 S. SPRING ST. GOOD PAY. NO EXPERIENCE.
WANTED—A MAN EXPERIENCED IN ORgan and vocal culture; one familiar with gasoline pumping plant; a good place for a good man. Apply BOX 146, Sierra Madre, Cal.
WANTED—CABINET MAKER, $3.50; LUMber jacks, $50; teamsters, lumber camp, $50; swampers, $50; meat cutter, $15; other jobs. SECURITY AGENCY, 234 Bryson Bldg., 145 Spring.
WANTED — BRIGHT YOUNG GROCERY man, to assist generally in store and deliver some; must be used to the business. Apply Friday a.m., with references. 2023 WEST 7TH ST.
WANTED—A1 FISH AND POULTRY MAN to clean fish and dress poultry, wait on trade when needed. None but experienced need apply. 332 B. Broadway. NEWMARKET.
WANTED—AT ONCE, CAR REPAIRER FOR mountain logging railroad; steady employment if required; wages 200 and board. Apply with references, BROOKINGS LUMBER AND BOX CO., Highland, Cal. 230
WANTED — EXPERIENCED MEN WITH good rigs to sell goods in Pasadena, Pomona, Santa Ana and Riverside, our plan guarantees a good income. Address T, box 167, TIMES OFFICE.
WANTED—GOOD GLASS SETTER; ONE accustomed to staining glass in glass fronts; good steady job for the right man. Call PERKINS GLASS FRONT FACTORY, 315 E. 2nd st.
WANTED—BARBERS FOR NEVADA, ARIzona and several near-by towns; good jobs; try some of our 8 guaranteed barber's razors; furniture at special prices. 130 N. MAIN ST.
WANTED — NEAT-APPEARING YOUNG man to call on furnish bonds, for collecting and soliciting insurance. Apply 215-19 COPP BLDG., 218 S. Broadway. Call today at 1.
WANTED—BOYS IN A CLUB, BETWEEN 15 and 16 years old; steady work; $6 per week; call head. Call up West 2156, or call at 1320 W. 20TH ST. Ask for Sam Slater, 12

## WANTED—Help, Male.

WANTED — YOUNG MAN OF BUSINESS getting ability has a chance to connect himself with a big corporation. Address D, box 222, TIMES BRANCH OFFICE. x11
WANTED—A FINE-LOOKING GRAY PHYsician, registered in California, with some hospital experience; good salary; short hours; no traveling. 747 S. MAIN ST.
WANTED—BUSHELMAN AND PRESSER; steady work. 827 S. HILL ST. 11

## WANTED—Help, Male or Female. (Investment Required.)

WANTED — MAN WHO IS INDUSTRIOUS and a business getter. Must be alive and wide-awake, hard worker and co-operative. To such a man an opportunity of a lifetime is now open. Investment of $5000 to $10,000. If you are such a man and care to make the investment, it will be to your interest to look into this proposition. References exchanged. Address J, box 265, TIMES BRANCH OFFICE.
WANTED—STEADY MAN, WHO CAN INvest $250 with his services, to take one-half interest in fine-paying, ground-floor, honest, established cash business that will pay you $150 monthly as your part; clean, healthy work, easy to learn; hours from 8 to 5; experience not necessary; will teach you the business. Call 321 S. GRAND AVE.
WANTED—GOOD HONEST MAN OR LADY; one who has $2000 to invest in old-established manufacturing business. This will give you position as secretary and treasurer of company. You must be capable to look after the same. This will pay you good salary. Particulars call 218 S. BROADWAY. Offices 427-28. WARD INVESTMENT CO. x10
WANTED — RELIABLE ROMER MAN TO take one-half interest with experienced man in old-established ground-floor cash business, that will pay you monthly $150 as your part; exact; agreeable work; you must be steady and able to invest $600 with services. Additional particulars, 644 LEBANON ST., between Figueroa and Figueroa, off Avenue 37.
WANTED — A HUSTLER TO CALL ON wholesale trade to represent a large Eastern manufacturing company; must of good appearance and able to invest a small amount of money to show good faith. 121 EAST 3RD ST.
WANTED—MAN FOR PERMANENT POSITION on salary, with local corporation, to do outside work; small investment required. Call 1004 SECURITY BLDG., 5th and Spring.
WANTED — MAN FOR OFFICE WORK; permanent business; small investment required. Apply 326-327 BROADWAY CENTRAL BLDG., 424 S. Broadway.
WANTED — GOOD, RELIABLE MAN IN A permanent business; small investment required to show good faith. 215 DELTA BLDG., 423 S. Spring.

## WANTED—Help, Female.

WANTED—NEAT ACTIVE YOUNG GIRL to do light work in an engraving shop, $7 week. PACIFIC ENGRAVING CO., 229 W. 4th st.
WANTED—AT THE 6TH ST. STORE, EXperienced help in every department. APPLY TO SUPT., FRIDAY MORNING.
WANTED — WOMAN TO SING ILLUStrated songs and play piano; must have good clear voice, good steady position. Call GLOBE THEATER, 261 E. Fifth.
WANTED—WOMAN TO HELP WITH COOKing in boarding-house. Take yellow Garvanza car to College st. 962 BUENA VISTA.
WANTED—LADY STENOGRAPHER, BOOKkeeper, General office work. Must have references and experience in securing employment, etc. EMPLOYERS' PROTECTIVE ASSOCIATION, 218-221 Byrne Bldg., 353 S. Broadway.
WANTED—LOCAL REPRESENTATIVE IN every town in Southern California to sell high-grade stocks. Need not interfere with present occupation. Stock selling experience unnecessary. Large returns for limited amount of work. For full particulars address K, box 265, TIMES BRANCH OFFICE.
WANTED — EXPERIENCED TRAVELING salesman for Southern California and Arizona to handle Conover's Medicott Shambourg, Royal Plush, B.V.D., Comfort and other well-known brands for largest underwear house in America. Salary and commission. Address J, box 245, TIMES BRANCH OFFICE.
WANTED—
EMPLOYMENT AGENCY,
753-755 S. Olive st. Home F6253, Main 2794.
COOKS, WAITERS, PORTERS.
Ranch hands, miners, teamsters, tunnelers.
14 HOUR OR DAY CONTRACT.
WANTED — MEN LOOKING FOR WORK and those who wish to better their conditions, may join our association and receive free assistance in securing employment, etc. EMPLOYERS' PROTECTIVE ASSOCIATION, 221 Byrne Bldg., 353 S. Broadway.
WANTED—MAN EXPERIENCED IN THE manufacture of cement blocks, wishes to a producer, to co-operate with a firm who is in a position to give him the best proposition in this country. Address J, box 276, TIMES BRANCH OFFICE.
WANTED—SALESMEN WITH LARGE ACquaintance in Los Angeles, to represent large stock and bond house. Unusual opportunity. Stock selling experience unnecessary. Address K, box 264, TIMES BRANCH OFFICE.
WANTED—EXPERT BILLING CLERK AND stenographer, Smith Premier machine. Good permanent position. Small salary to begin, but opportunities good. Large mfg. co. Address K, box 296, TIMES BRANCH OFFICE.
WANTED—PRINTER, YOUNG MAN WITH a general knowledge of printing business to run small press in a wholesale grocery house. Salary $10 per week to begin. Chance for advancement. Address W.M.M., box 178, TIMES OFFICE.
WANTED — YOUNG MAN WHO UNDERstands typewriting for office work in institution. Wages $25, room and board. HENDERSON EMPLOYMENT AGENCY, 465 S. Main Broadway.
WANTED — SOLICITOR BY WHOLESALE liquor house for family trade; experienced men with established route preferred; also agents wanted for surrounding country towns. Address V, box 71, TIMES OFFICE.
WANTED—EXPERIENCED SALESMEN TO sell check protectors to banks and business houses. Liberal commission. References required. Give address or phone. Address O, box 90, TIMES OFFICE.
WANTED—FOR ARIZONA, COMPETENT men's goods salesman, $100 to $90; drygoods salesman, $90 to $100; groceryman, $100. INDUSTRIAL & COMMERCIAL BUREAU, 625 Bryson Block.
WANTED—BRIGHT BOY OF 16 OR 18 TO make himself generally useful in theatrical scenery painting studio; must not be afraid of work. THOMPSON SCENIC CO., 1635 Long Beach ave.
WANTED—TEN STATION AGENTS TO GO to work immediately, $75 a month. Only experienced men need apply. S. P. TELEGRAPH & SHORTHAND SCHOOL, 142 Central ave.
WANTED—EXPERIENCED BOOK-KEEPER in wholesale house; permanent position. Reply in own handwriting, stating age, experience and salary expected. Address V, box 91, TIMES OFFICE.
WANTED—REAL ESTATE SALESMAN; one acquainted in the city preferred. I pay all expenses and divide gross receipts. References must accompany application. Address V, box 102, TIMES OFFICE.
WANTED — EXPERIENCED YOUNG MAN book-keeper for good wholesale house; salary $25; also experienced hardware book-keeper, North, salary $100. Apply 525 BYRNE BLDG.
WANTED—YOUNG MAN WHO HAS CONfidence enough in himself to approach business people and do business with them, to correspond with. Address J, box 220, TIMES BRANCH OFFICE.
WANTED—MAN WHO KNOWS OF PEOple with money to invest; we have an absolute boom side proposition; commissions. Address D, box 224, TIMES BRANCH OFFICE.
WANTED—BOYS WITH WHEELS. 431 S. SPRING ST. GOOD PAY. NO EXPERIENCE.
WANTED—A MAN EXPERIENCED IN ORgan and vocal culture; one familiar with gasoline pumping plant; a good place for a good man. Apply BOX 146, Sierra Madre, Cal.
WANTED—CABINET MAKER, $3.50; LUMber jacks, $50; teamsters, lumber camp, $50; swampers, $50; meat cutter, $15; other jobs. SECURITY AGENCY, 234 Bryson Bldg., 145 Spring.
WANTED — BRIGHT YOUNG GROCERY man, to assist generally in store and deliver some; must be used to the business. Apply Friday a.m., with references. 2023 WEST 7TH ST.
WANTED—A1 FISH AND POULTRY MAN to clean fish and dress poultry, wait on trade when needed. None but experienced need apply. 332 B. Broadway. NEWMARKET.
WANTED—AT ONCE, CAR REPAIRER FOR mountain logging railroad; steady employment if required; wages 200 and board. Apply with references, BROOKINGS LUMBER AND BOX CO., Highland, Cal. 230
WANTED — EXPERIENCED MEN WITH good rigs to sell goods in Pasadena, Pomona, Santa Ana and Riverside, our plan guarantees a good income. Address T, box 167, TIMES OFFICE.
WANTED—GOOD GLASS SETTER; ONE accustomed to staining glass in glass fronts; good steady job for the right man. Call PERKINS GLASS FRONT FACTORY, 315 E. 2nd st.
WANTED—BARBERS FOR NEVADA, ARIzona and several near-by towns; good jobs; try some of our 8 guaranteed barber's razors; furniture at special prices. 130 N. MAIN ST.
WANTED — NEAT-APPEARING YOUNG man to call on furnish bonds, for collecting and soliciting insurance. Apply 215-19 COPP BLDG., 218 S. Broadway. Call today at 1.
WANTED—BOYS IN A CLUB, BETWEEN 15 and 16 years old; steady work; $6 per week; call head. Call up West 2156, or call at 1320 W. 20TH ST. Ask for Sam Slater, 12

## WANTED—Help, Male.

WANTED — YOUNG MAN OF BUSINESS getting ability has a chance to connect himself with a big corporation. Address D, box 222, TIMES BRANCH OFFICE. x11
WANTED—A FINE-LOOKING GRAY PHYsician, registered in California, with some hospital experience; good salary; short hours; no traveling. 747 S. MAIN ST.
WANTED—BUSHELMAN AND PRESSER; steady work. 827 S. HILL ST. 11

## WANTED—Help, Male or Female. (Investment Required.)

WANTED — MAN WHO IS INDUSTRIOUS and a business getter. Must be alive and wide-awake, hard worker and co-operative. To such a man an opportunity of a lifetime is now open. Investment of $5000 to $10,000. If you are such a man and care to make the investment, it will be to your interest to look into this proposition. References exchanged. Address J, box 265, TIMES BRANCH OFFICE.
WANTED—STEADY MAN, WHO CAN INvest $250 with his services, to take one-half interest in fine-paying, ground-floor, honest, established cash business that will pay you $150 monthly as your part; clean, healthy work, easy to learn; hours from 8 to 5; experience not necessary; will teach you the business. Call 321 S. GRAND AVE.
WANTED—GOOD HONEST MAN OR LADY; one who has $2000 to invest in old-established manufacturing business. This will give you position as secretary and treasurer of company. You must be capable to look after the same. This will pay you good salary. Particulars call 218 S. BROADWAY. Offices 427-28. WARD INVESTMENT CO. x10
WANTED — RELIABLE ROMER MAN TO take one-half interest with experienced man in old-established ground-floor cash business, that will pay you monthly $150 as your part; exact; agreeable work; you must be steady and able to invest $600 with services. Additional particulars, 644 LEBANON ST., between Figueroa and Figueroa, off Avenue 37.
WANTED — A HUSTLER TO CALL ON wholesale trade to represent a large Eastern manufacturing company; must of good appearance and able to invest a small amount of money to show good faith. 121 EAST 3RD ST.
WANTED—MAN FOR PERMANENT POSITION on salary, with local corporation, to do outside work; small investment required. Call 1004 SECURITY BLDG., 5th and Spring.
WANTED — MAN FOR OFFICE WORK; permanent business; small investment required. Apply 326-327 BROADWAY CENTRAL BLDG., 424 S. Broadway.
WANTED — GOOD, RELIABLE MAN IN A permanent business; small investment required to show good faith. 215 DELTA BLDG., 423 S. Spring.

## WANTED—Help, Female.

WANTED—NEAT ACTIVE YOUNG GIRL to do light work in an engraving shop, $7 week. PACIFIC ENGRAVING CO., 229 W. 4th st.
WANTED—AT THE 6TH ST. STORE, EXperienced help in every department. APPLY TO SUPT., FRIDAY MORNING.
WANTED — WOMAN TO SING ILLUStrated songs and play piano; must have good clear voice, good steady position. Call GLOBE THEATER, 261 E. Fifth.
WANTED—WOMAN TO HELP WITH COOKing in boarding-house. Take yellow Garvanza car to College st. 962 BUENA VISTA.
WANTED—LADY STENOGRAPHER, BOOKkeeper, General office work. Must have references and experience in securing employment, etc. EMPLOYERS' PROTECTIVE ASSOCIATION, 218-221 Byrne Bldg., 353 S. Broadway.
WANTED—LOCAL REPRESENTATIVE IN every town in Southern California to sell high-grade stocks. Need not interfere with present occupation. Stock selling experience unnecessary. Large returns for limited amount of work. For full particulars address K, box 265, TIMES BRANCH OFFICE.
WANTED — EXPERIENCED TRAVELING salesman for Southern California and Arizona to handle Conover's Medicott Shambourg, Royal Plush, B.V.D., Comfort and other well-known brands for largest underwear house in America. Salary and commission. Address J, box 245, TIMES BRANCH OFFICE.
WANTED—
EMPLOYMENT AGENCY,
753-755 S. Olive st. Home F6253, Main 2794.
COOKS, WAITERS, PORTERS.
Ranch hands, miners, teamsters, tunnelers.
14 HOUR OR DAY CONTRACT.
WANTED — MEN LOOKING FOR WORK and those who wish to better their conditions, may join our association and receive free assistance in securing employment, etc. EMPLOYERS' PROTECTIVE ASSOCIATION, 221 Byrne Bldg., 353 S. Broadway.
WANTED—MAN EXPERIENCED IN THE manufacture of cement blocks, wishes to a producer, to co-operate with a firm who is in a position to give him the best proposition in this country. Address J, box 276, TIMES BRANCH OFFICE.
WANTED—SALESMEN WITH LARGE ACquaintance in Los Angeles, to represent large stock and bond house. Unusual opportunity. Stock selling experience unnecessary. Address K, box 264, TIMES BRANCH OFFICE.
WANTED—EXPERT BILLING CLERK AND stenographer, Smith Premier machine. Good permanent position. Small salary to begin, but opportunities good. Large mfg. co. Address K, box 296, TIMES BRANCH OFFICE.
WANTED—PRINTER, YOUNG MAN WITH a general knowledge of printing business to run small press in a wholesale grocery house. Salary $10 per week to begin. Chance for advancement. Address W.M.M., box 178, TIMES OFFICE.
WANTED — YOUNG MAN WHO UNDERstands typewriting for office work in institution. Wages $25, room and board. HENDERSON EMPLOYMENT AGENCY, 465 S. Main Broadway.
WANTED — SOLICITOR BY WHOLESALE liquor house for family trade; experienced men with established route preferred; also agents wanted for surrounding country towns. Address V, box 71, TIMES OFFICE.
WANTED—EXPERIENCED SALESMEN TO sell check protectors to banks and business houses. Liberal commission. References required. Give address or phone. Address O, box 90, TIMES OFFICE.
WANTED—FOR ARIZONA, COMPETENT men's goods salesman, $100 to $90; drygoods salesman, $90 to $100; groceryman, $100. INDUSTRIAL & COMMERCIAL BUREAU, 625 Bryson Block.
WANTED—BRIGHT BOY OF 16 OR 18 TO make himself generally useful in theatrical scenery painting studio; must not be afraid of work. THOMPSON SCENIC CO., 1635 Long Beach ave.
WANTED—TEN STATION AGENTS TO GO to work immediately, $75 a month. Only experienced men need apply. S. P. TELEGRAPH & SHORTHAND SCHOOL, 142 Central ave.
WANTED—EXPERIENCED BOOK-KEEPER in wholesale house; permanent position. Reply in own handwriting, stating age, experience and salary expected. Address V, box 91, TIMES OFFICE.
WANTED—REAL ESTATE SALESMAN; one acquainted in the city preferred. I pay all expenses and divide gross receipts. References must accompany application. Address V, box 102, TIMES OFFICE.
WANTED — EXPERIENCED YOUNG MAN book-keeper for good wholesale house; salary $25; also experienced hardware book-keeper, North, salary $100. Apply 525 BYRNE BLDG.
WANTED—YOUNG MAN WHO HAS CONfidence enough in himself to approach business people and do business with them, to correspond with. Address J, box 220, TIMES BRANCH OFFICE.
WANTED—MAN WHO KNOWS OF PEOple with money to invest; we have an absolute boom side proposition; commissions. Address D, box 224, TIMES BRANCH OFFICE.
WANTED—BOYS WITH WHEELS. 431 S. SPRING ST. GOOD PAY. NO EXPERIENCE.
WANTED—A MAN EXPERIENCED IN ORgan and vocal culture; one familiar with gasoline pumping plant; a good place for a good man. Apply BOX 146, Sierra Madre, Cal.
WANTED—CABINET MAKER, $3.50; LUMber jacks, $50; teamsters, lumber camp, $50; swampers, $50; meat cutter, $15; other jobs. SECURITY AGENCY, 234 Bryson Bldg., 145 Spring.
WANTED — BRIGHT YOUNG GROCERY man, to assist generally in store and deliver some; must be used to the business. Apply Friday a.m., with references. 2023 WEST 7TH ST.
WANTED—A1 FISH AND

# Classified Liners.

## WANTED—
### To Purchase Real Estate.

WANTED—BUSINESS PROPERTY
BETWEEN THIRD AND SIXTH
ON SPRING ST.,
$150,000 TO $250,000 CASH.
Apply
AMERICAN EUCALYPTUS ACREAGE CO.,
345 S. HILL.
'Phone A4068. 12

WANTED — 5 OR 7-ROOM COTTAGE OR bungalow, S. of 8th, west of Figueroa, north of 23rd, east of Alvarado; must be bargain, but over $4000. Have one client who will pay all cash and one will pay $600 down and $25 per month. M. T. TUNGATE, 424 I. W. Hellman.

WANTED—300 TO 1000 ACRES TO SUBDIVIDE in acre tracts 4 one to the city in good locality. We have nearly sold our INGLEWOOD RANCHO and MAR-MONTE ACRES and have a big list of people who wish to buy land. Will deal with principals only. PATTON & LONGLEY, 330 S. Hill st. A2031, Main 8275. x11

WANTED — IF YOUR PROPERTY IS FOR sale at a sacrifice price, tell us about it. We have several customers with cash waiting for bargains. CHAS. L. HUBBARD CO., established 1886, 734 Security Bldg., Fifth and Spring sts. x*

WANTED—PROPERTY TO SELL OR EXchange. SEE LUNDEEN FOR HOMES COMPANY, Suite 233, Central Bldg., Sixth and Main sts. x*

WANTED — HAVE CLIENT WITH CASH for 30 acres, near city; state terms; price must be right; give particulars in detail or call M. FERNANDEZ, 1042 Union Trust. x*

WANTED—THE BEST LEVEL HIGH LOT within 4 blocks of Pico and Jasmine sts. that $1200 spot cash will buy. I am a live one. See O. P. THOMAS, 703 Grant Bldg. 'Phone 10277, Sunset Main 4633. 12

WANTED — THE BEST AND CLOSEST-IN lot that $1500 will buy; give exact location, also mortgage if any. Address V, box 123, TIMES OFFICE. 12

WANTED — AT ONCE, A 5 OR 6-ROOM new bungalow; can pay $200 down and $25 or $30 per month; close in. J. D. JOHNSON, 307 Central Bldg. Phone Main 8161. x10

WANTED—FOR SPOT CASH, LOW-PRICED building lot; only decided bargain considered; snaps wanted. MATTHEWS & MATTHEWS, 536 Douglas Bldg. x*

WANTED — TRACT OF LAND ACREAGE near city; Los Angeles near electric car line; 5c fare preferred. Address HH, box 36, TIMES OFFICE. x*

WANTED—TO BUY COTTAGE OF 5 TO 7 rooms for cash from owner, at once. Call 821 S. GRAND AVE. x10

WANTED—LOTS FOR SALE—LIST YOURS. MUNHOLLAND, 903 H. W. Hellman Bld. x*

## WANTED—
### To Purchase, Miscellaneous.

WANTED—
WE POSITIVELY PAY
HIGHEST PRICES
FOR LADIES' AND GENTLEMEN'S GOOD SECOND HAND CLOTHING, SHOES, TRUNKS, VALISES, SUIT CASES, BEDDING, FURNITURE, CARPETS AND ALL MANNER OF HOUSEHOLD GOODS; ALSO TOOLS, REVOLVERS, SPORTING GOODS, ETC. CALLS PROMPTLY ATTENDED. PHONES 10 or 11, MAIN 8427. NOTE—SUBURBAN CALLS WILL RECEIVE PROMPT ATTENTION. 11

WANTED—WE POSITIVELY PAY MORE than anybody for furniture, carpets and household goods, any amount; none too small nor any too large; call on us first if it is to your interest to consult us before disposing of anything you have to sell. L. A. AUCTION AND COM. CO., 120 S. Spring st. Phone Bdwy. 1447, F1719. 12

WANTED—WE PAY MORE CASH FOR furniture, household goods, merchandise, etc., than any firm in the city; any quantity. Also sell on commission; cash advanced on consignments. Largest and oldest auction house in California. RHOADES & HULL, Auctioneers, 139-2 S. Main st. Phone F2726, Main 8276. 12

WANTED — IF YOU WANT TO REALIZE highest possible price for your furniture or merchandise, either on commission or spot cash, call or telephone REES, 'Phone F1877, 147-149 Requa. Finest auction-rooms in California. We sell anything. Bdwy. 2260, F2260. x*

WANTED—
COLTEAR'S,
$60-611 S. MAIN.
We pay one-third more than others for household goods, office or houseful. Phone or HOME F2171; MAIN 3117. x*

WANTED—
JAMES COLGAN & CO.,
L. A. largest second-hand store.
311-313 S. MAIN ST. SPRING 4.
Highest price paid for any amount of household and office furniture. MAIN 2658; F2658. x

WANTED — SELL OR EXCHANGE YOUR old furniture. We have thousands of customers waiting to buy it. Phone us. Main 1317, Home F2371. COLTEAR FURNITURE CO., 308-314 Main. x*

WANTED—TO PURCHASE REAL ESTATE. We want, at once, the best bargains that cash will buy, in any good city property or close by acreage. E. R. BROOKS & CO., 347 Douglas Bldg. x13

WANTED—DIAMONDS, OLD GOLD, JEWELRY; highest price and a fair deal. H. B. CHOUCH, mfg. jeweler, 353 S. Broadway. x*

WANTED—DIAMONDS, JEWELRY, ETC. We pay you more than any one. Phone A2368 and we will call. 'Phone F2368. C. LUTKEWKY, 114 S. Spring st., room 1. x*

WANTED—IF YOU WANT TO SELL YOUR property or business, list with Buyers' and Renters' Guide. Get quick results. We charge no commission. 107 1-2 E. SEVENTH. 10

WANTED—TO BUY YOUR HOME OR OFfice furniture, showcases, etc.; highest prices; cash or exchange. SKEELS Bros., 311 S. Spring. 'Phone Main 3043. x

WANTED—LARGE VACANT LOT NORTH of Adams in exchange for one on 42nd and Figueroa and cash difference. J. L. FOOTE, 433 Security Bldg. F4026. x10

WANTED—POSTAGE STAMPS, STAMPED letters, documents, any kind, used or unused; by collector. W. M. ARTMAN, general delivery, city.

WANTED — DIAMONDS, ANTIQUE JEWelry, old gold, cash or trade. Yours respectively S. SCHEPP, 621 S. Broadway.

WANTED—ANTIQUE JEWELRY, SILVERware, English plate, paste, old prints, paintings, Pre-Raphaelites, etc., at 614 W. SIXTH ST.

WANTED—TO BUY FROM 1 TO 10 SECond hand pool tables; must be in good order and cheap. BOX 8, TIMES OFFICE.

WANTED—DIAMONDS, JEWELRY, ETC., for cash; get my offer; fair dealing. H. T. RUSSELL, 142 S. Broadway, room 125. A1928.

WANTED—TOP PRICES PAID FOR MEN'S SECOND-HAND CLOTHING. 846 SOUTH SPRING. MAIN 4028.

WANTED — SECOND-HAND STEREOPTICON, slides, desks, chairs, rugs, etc. 421 W. SEVENTH.

WANTED—LADIES' OR GENTS' CLOTHING. High price. 529 S. SPRING. M. 3057, F1934.

WANTED—HIGHEST PRICES PAID FOR all kinds furniture, 644 S. Main. Phone F1939.

WANTED—CASH PAID FOR FEATHER beds, 728 SAN PEDRO. Main 1346, Home F2041.

WANTED — TO BUY WINDMILL, TANK and structure to move. 251 BRYAN ST. 10

## WANTED—
### Miscellaneous.

WANTED—NEIL FINKELSTEIN, 114½ N. Main st. Largest second-hand store and metal dealers in Southern California. Highest prices paid for all kinds of junk. Give me a trial. Both phones. 13

WANTED—5000 REVOLVERS AT ONCE. We buy Smith & Wesson, Colts, Lugar, etc., and pay full value. COLLATERAL LOAN CO., 402 S. Main st. x12

WANTED—WE HAVE CLIENTS FOR FURnished and unfurnished houses, flats and stores; list with rental department. H. L. MILLER & CO., Main 8707, Home F2728.

WANTED—SECOND HAND CAMERAS, field glasses, guns, suit cases, bags, etc. We pay full value. COLLATERAL LOAN CO., 402 S. Main st. x12

WANTED — PAPERING, $2.75 A ROOM; tinting, $1.25; painting equally as cheap. Tel. West 5403, 1817 S. BONNIE BRAE. x*

WANTED—TINTING, $2 A ROOM AND UP; also painting work guaranteed. PERCY GRIFFIN, 'Phone 22678. 11

## TO LET—
### Furnished Rooms.

TO LET—FURNISHED, 3 HOUSEKEEPING rooms, private home, close in; call forenoon. 967 W. 1ST ST. 12

TO LET—LARGE SUNNY ROOM, FOR housekeeping; gas, bath, laundry, phone, $10. 630 WEST JEFFERSON. Phone 24152. x*

TO LET—NICE ROOM, $16, BLOCK FROM car, modern conveniences. 1907 CHANCE. 'Phone 51606. 12

TO LET—HOUSEKEEPING ROOMS FURnished or partly furnished. 1138 W. 8TH ST. 10

TO LET—SINGLE AND HOUSEKEEPING rooms. THE CRANBROOK, 309 S. Flower. 11

TO LET—$1.75 WEEK EACH, FURNISHED housekeeping rooms, bath. 548 E. 9TH. 11

TO LET — MODERN OUTSIDE ROOMS; reasonable. 521 S. OLIVE. x*

## TO LET—
### Furnished Rooms.

TO LET—VALDEMAR, 632 W. SIXTH, FAMily commercial hotel, handsomely furnished rooms, private baths, $5, $4, $3 week; incomparable appointments, electricity, telephones, running water, unparalleled accommodations, approximate "Alexandria;" inconceivable advantageous downtown location; permanent patrons proportionately propitiated. Appropriate, attractive, alliterative advertisement. x*

TO LET — ACCESSIBLE TO DIFFERENT car lines; walking distance. Very pleasant neighborhood. 2 attractively furnished rooms, with furnished kitchen and sleeping porch; modern throughout; light and airy; just the place for 2 or 4 adults, or will rent separately. Look here before locating elsewhere. 1126 W. 8TH ST. 11

TO LET—DELIGHTFUL, SECOND FLOOR south room; artistically decorated; newly furnished; running water, bath, beautiful house, fine location; 6 car lines; no sick people. 1140 S. FIGUEROA. 'Phone Bdwy. 1462. 10

TO LET—
HOTEL CADILLAC, 922 S. MAIN.
LARGE, AIRY ROOMS
HOT AND COLD WATER.
GOOD SERVICE.
LOW RATES.
x12

TO LET—FURNISHED OR UNFURNISHED rooms or housekeeping apartments of 2 and 3 rooms; building new; modern; white brick; newly furnished. Best locality; 2723-25-27 S. MAIN ST. Prices reasonable. 10

TO LET—NEW HOUSE, BRIGHT, OUTSIDE rooms; housekeeping and singles, $1.50 to $4; hot bath, laundry; walking distance, cars direct to depots. TEN EYCK, 111 S. Figueroa. x

TO LET—ROOM FOR GENTLEMAN IN private house, use of parlor and piano, strictly respectable; bathroom and electric lights. Apply after 4 p.m., 1407 S. UNION AVE. 12

TO LET—NICELY FURNISHED HOUSEkeeping rooms, suite of 2 rooms, $5 per week; no objections to children. Apply 948 WALL ST. 12

TO LET — FURNISHED HOUSEKEEPING rooms; modern and homelike, including cooking, gas, bath, etc., $9. Upstairs side entrance, 124 W. 36TH ST. 12

TO LET — IN COTTAGE TO ADULTS, 4 nicely furnished housekeeping rooms in suite; very desirable location. 129 W. 24TH ST. 'Phone South 2032. 13

TO LET—FURNISHED ROOMS, $5 NEWLY furnished rooms, running water, modern, $2 per week; for a day, 50c. 547 S. LOS ANGELES ST. Phone A7461.

TO LET—WELL FURNISHED ROOMS IN private family, at 757 S. Burlington ave. Homelike. Breakfast served if desired. Garage. 10

TO LET—BEAUTIFUL CARLETON PLATS, 2 large front newly furnished housekeeping rooms, close in, cheap rent. 223 N. GRAND AVE.

TO LET — ELEGANTLY FURNISHED front rooms; disappearing beds; only $12 monthly. Just opened. 944 FRANCISCO ST.

TO LET — $1.50 WEEKLY; LARGE SUNNY rooms, well furnished, clean; in rear 230 S. NINTH ST. Also 1112 E. SEVENTH ST. x*

TO LET — BEAUTIFULLY FURNISHED sunny rooms, suitable for business men or women. Inquire at 1400 W. SEVENTH ST. 11

TO LET—MOST DESIRABLE HOUSEKEEPing rooms in town for the money, $2.50 per week, up. 902 WEST WASHINGTON. x*

TO LET—ROOMS FOR LIGHT HOUSEkeeping in private family; close to stores; piano and fireplace. PHONE 22240. 10

TO LET—NEW, FURNISHED ROOMS IN private adult family; price very reasonable. 1729 WALL ST. 'Phone South 5520. 15

TO LET—PLEASANT FRONT ROOMS IN modern house, kitchen privileges. 2624 BUDLONG AVE. W. Adams car. 12

TO LET—4 NICELY FURNISHED ROOMS, cottage flat, 1427 CARROLL ST., Angeleno Heights. Main 5035. 12

TO LET—IN S. HOPE, SLEEPING ROOMS, $1.50 per week; housekeeping suites, $2.50. Lights, phone, bath. 11

TO LET — NICELY FURNISHED FRONT room, 'PHONE 61773. 10

## TO LET—
### Unfurnished Rooms.

TO LET—UNFURNISHED APARTMENTS OF 1 room and kitchen, $10; also room and bath, $10; steam heat in winter. 124 W. 9TH ST. x

TO LET—3 UNFURNISHED ROOMS, COMplete for housekeeping, adults only; everything separate. 1141 E. 34TH ST. 12

## TO LET—
### Flats.

TO LET — JUST COMPLETED, 6-ROOM APARTMENT FLATS, each having private entrance, tiled bath, gas and electric lights. Hardwood floors. Modern plumbing. Buffet kitchens. Open wood- or coal grates. Built-in sideboards, bookcases and window seats. Enclosed sleeping porches; bed-chambers, big side of each flat open to sunlight and air. Nothing like them in town. Residence district, near Westlake Park. Adults only. Corner Shatto st. and Burlington ave. Inquire 634 S. BURLINGTON. x*

TO LET—FURNISHED, LOWER FLAT, 1227 Kildeen ave. East front. High lot. Choice neighborhood. 6 rooms, extra large and reception hall (3 bedrooms,) basement and furnace; 2 open fireplaces; oak floors; 2 toilets; stationary laundry trays. Plate front. Complete and comfortable. Never rented before. Lawn and flowers cared for and water paid. Garage. Rent $45 per month. HOME 'PHONE 24457. x*

TO LET—1437 ALBANY, ADULTS ONLY, close in, new modern, lower 4-room flat, just completed; 2 large wall beds, hardwood floors, mantel, bath, in sink, strictly up-to-date; splendid car service; W. Adams, W. Jefferson, beach cars; also Pico Heights; splendid connections for all depots; rent only $25. Inquire in rear. 12

TO LET—IN WESTLAKE SECTION, NEW, modern five-room flat, living-room, beamed ceilings, inglenook, large fireplace, den with wall bed; large yards, lawn cared for by owner; strictly first-class. Adults. Apply 722 VALENCIA ST. x*

TO LET—NEW, 2 UNFURNISHED ROOMS, private bath, kitchen, built-in beds, pantry, pantry boxes, laundry drawers, wash house, janitor work, telephone, hot water, good neighborhood; fine view, close in. 1216 W. FOURTH ST. x

TO LET—$14 TO $15 MONTHLY, STRICTLY modern 5-room flats on W. First and Diamond sts. Apply 811 DIAMOND ST. Pico-West second-st. car to Figueroa. Main 2043. x

TO LET — TWO 5-ROOM SUNNY FLATS, all modern conveniences, large screen porch, just like new; close in; rent reasonable. 513 N. FIGUEROA. Main 9262. 12

TO LET—NICE, CLEAN, MODERN 4-ROOM flat, in good condition, nearly new, $14, water paid. 2907 B. S. WOLCOTT, 2912 San Pedro st. 12

TO LET—FURNISHED FLAT OF 5 ROOMS, all improvements, Westlake district. 165 SHATTO. Take W. Seventh st. car to Union. 10

TO LET—5-ROOM LOWER FLAT, HARDwood floors, instantaneous heater, etc. This is nice and close in; adults only. 939 VALENCIA. x12

TO LET — $15 MONTHLY, 5-ROOM FLAT strictly modern, fine neighborhood. Best car service. Apply 424 E. 21ST ST., Maple ave. car. 10

TO LET — $20, $24; ELEGANT 5-ROOM flats. Unusually well lighted; wall beds, rugs, table, all modern utilities. 463 LUCAS AVE. x*

TO LET—CLOSE IN, 4 AND 5-ROOM FLATS; rent cheap. HUBBELL, 502 Bullard Block. Phone A2734. x

TO LET—$23; NEW 4-ROOM FLAT, WITH 3 wall beds; choice location. 1243 CROWN HILL AVE. 'Phone 52291. x

TO LET—NICE 5-ROOM LOWER FLAT, all modern, $12.50 month. Apply rear 624 TOWNE AVE.

TO LET—5-ROOM UNFURNISHED FLAT, new and up-to-date. Inquire at 3621 MAPLE AVE. 13

TO LET—MODERN SUNNY 4 ROOM COTtage flat, between 8th and 9th, 822 MALLARD ST. 12

TO LET—3-ROOM FLAT, CLOSE in; rent reduced. MODERN FLATS, PRIvate bath, etc., $19 to $15 per month. WEST 5195, A1940. x16

TO LET—4-ROOM SUNNY FLAT, CLOSE in; rent reduced. Call 1113 S. FIGUEROA. 10

TO LET—$11, 4-ROOM FLAT, PRIVATE bath, walking distance. 109 W. 14TH. 10

TO LET—COSY MODERN 3-ROOM FLAT, $11. 839 HEMLOCK near Central. 11

TO LET—MODERN FLATS, NEAR WESTlake Park. PHONE 54420. 10

TO LET—3-ROOM FLAT, $9 PER MONTH; water paid. 2305 MAPLE AVE. 13

TO LET — MODERN, NICE, SUNNY 4-room flats. 126 S. BEAUDRY AVE. 11

## TO LET—
### Furnished Flats.

TO LET — FURNISHED BUNGALOW flat, 4 rooms and bath, gas, and electricity, private entrance, nice yard, opposite Harvard Military School. 1715 WESTERN AVE. 'Phone 72185. 12

TO LET—NEAT, CLEAN, NEARLY NEW 4-room modern flat, furnished, only $15 water paid. 2905½ B. S. WOLCOTT, 2912 San Pedro st. 12

TO LET—FURNISHED FOUR-ROOM UPper cottage flat, bath, electric lights, gas, screen porch; no children. 816½ W. 11TH ST. 12

TO LET—NEAR WESTLAKE PARK, COMpletely furnished modern 5-room sunny flat. Main 5705. Call 1906 ORANGE ST. 12

TO LET—NEW 4 ROOM COTTAGE FLAT, completely furnished, piano, Westlake district. PHONE 54572. 10

TO LET—BEAUTIFUL 6-ROOM UPPER flat, furniture almost new. 322 W. 4TH. Phone A2805. 11

TO LET—6-ROOM FURNISHED FLAT, 1 block from Westlake Park. Inquire 2322 W. 8TH. 12

## TO LET—
### Furnished Flats.

TO LET—FURNISHED.
LOWER FLAT, 1227 Kilden ave. East front. High lot. Choice neighborhood. 6 rooms, extra large and reception hall (3 bedrooms,) basement and furnace; 2 open fireplaces; oak floors; 2 toilets; stationary laundry trays. Plate front. Complete and comfortable. Never rented before. Lawn and flowers cared for and water paid. Garage. If wanted. Rent $45 per month. HOME 'PHONE 24457. x*

TO LET—FURNISHED FRONT FLAT, $35 per month. Parlor and parlor bedroom, buffet kitchen, 2 closets, bathroom, hot and cold water; nice residence street; respectable neighborhood; 4 blocks from Hamburger's store. Phone MAIN 3705. 10

TO LET—$10 MONTHLY, 5-ROOM MODERN flat, completely furnished, in first-class condition, all modern conveniences. Apply 911 DIAMOND ST. for key. West Second-st. car to Figueroa. A2031. x20

TO LET—FURNISHED FLAT, WESTLAKE way. LOVELY FIVE-ROOM COTTAGE FLAT, FURNISHED. Reasonable to permanent tenant. West 9th car. 320 GRATTAN ST. x15

## TO LET—
### Apartments Furnished And Unfurnished.

TO LET—MODERN APARTMENTS, FURnished complete, especially ventilated, homelike, convenient arrangements, large grounds, flowers, birds. WE CAN LOCATE YOU where YOU WILL BE SUITED.
$14—1107 W. First st., for couples, DENVER
$14—1117 W. First st., 2 double beds, UOLETA.
$11—1133 W. First st., fine view, MICHIGAN.
$12—1127 W. 1st st., splendid rms, LUCERNE.
$10—1141 W. 1st st., beautiful view, ST. LOUIS.
$14—304 N. Fremont, large grounds GENEVA
$12—313 N. Fremont, 3 rooms, HELVETIA
$12—309 N. Fremont, 2 double beds, RAMONA
$14—322 N. Fremont, 2 double beds GAVIOTA
$12—311 Diamond, very neat, PORTLAND.
$12—44 N. Hoover, 3 rooms, ALAMEDA.
$15—813 W. Fourth, private baths, SEATTLE
$12—832 S. Figueroa, very close in, FAIT.
$11—838 S. Figueroa, HOOKEVELE.
$11—126 N. Broadway, verandas, CHICAGO.
$10—1020 Colton st., large rooms, FLORENCE
$12—1012 E. Ninth, very fine, PORTON.
$10—1015 E. 9th, very desirable, NEW YORK.
$10—626 Crocker st., for couples PITTSBURG.
$11—Ceres ave., ALHAMBRA.
$10—214 Broadway, just opened, MARENGO
$9.00—1134 W. 7th, special service, PARK.
WIESENDANGER,
Broadway and 3rd. Main 260.
Branch office, 1017 W. First.

TO LET—
New building; new furniture.
WESTLAKE APARTMENTS.
WESTLAKE APARTMENTS.
WESTLAKE APARTMENTS.
427 S. Alvarado street.
Take any car going to Westlake Park and see these first-class apartments. Phones 53098, Temple 1498. 10

TO LET—THE SAN DONA.
Recently completed; the swellest arranged, new, modern apartments in town; large, sunny rooms; every suite a corner; fumed oak furniture, artistic carpeting and tinting; large balconies, sociable nooks and corners; all halls. Reasonable prices. 1406 W. SEVENTH, near Valencia. x10

TO LET—ST. LAWRENCE APARTMENTS, 6-room mahogany apartments, furnished or unfurnished. Handsomest. 43 ST. JAMES PARK.

TO LET — ELEGANTLY FURNISHED apartments on Figueroa st., only $30 to $35 monthly.
WHY PAY CAR FARE?
Finest beds and furnishings; homelike, sanitation perfect. Come and see us. 234 S. FIGUEROA ST. Main 9081. A4081. x*

TO LET—NICELY FURNISHED 3-ROOM apartment; convenient to two car lines. 1265 LOVELACE AVE.

TO LET—KENSAW APARTMENTS, 512 California st. 3-room modern apartments; steam heat, private bath, 5 minutes' walk from Courthouse. x*

TO LET—FINE 2 AND 3-ROOM APARTments; finest bedding, carpets, mahogany bathrooms; bright, airy, homelike, large grounds, birds, flowers. PORTLAND APARTMENTS, 811 Diamond st. W. Second car to Figueroa, then 1 block north. $10 TO $12 MONTHLY. x*

TO LET—APARTMENTS IN GOOD LOCAtion, 2 and 3 rooms, furnished or unfurnished.
UNION "SQUARE" REALTY,
Adella Hickman,
2205 S. Hoover. Home 26461. 10

TO LET—846 S. HILL. THE PERCIVAL. Furnished apartments in largest and most perfectly appointed apartment house in the West; single or en suite, with or without private baths and buffet kitchen; amusement hall, roof garden. Exceptional location. x

TO LET—$10 TO $18 MONTHLY; FINELY furnished apartments; large rooms; special ventilation; central location; large grounds, flowers, aviary; small or large families. ...rest second-st. car to Fremont ave. N. FREMONT. x

TO LET—QUEEN APARTMENTS, A7008, 329 California st. Broadway 1.86. Under new management, three-room suites, with private bath, steam heat, hardwood floors, electric lights, large verandas, roof garden, $20 to $40 per month. 15

TO LET—THE ALBANY, 919 ALBANY ST., $12.50 and up, 2 and 3-room housekeeping apartments; all outside rooms; thoroughly renovated; modern conveniences; 6 blocks west of Figueroa. W. Ninth-st. car. MAIN 8015. 11

TO LET — CALDWELL APARTMENTS, 838 Crocker st. Broadway 1.86. Large, fireproof brick building; 1, 2 and 4-room apartments, completely furnished, $2.50 and up per week. Electricity, bath and laundry free. 'Phone F1864. x

TO LET — THE MONTEREY, FINE FRONT apartments; 2 double beds. WHY PAY HIGH RENT? Every convenience and comfort. West Second-st. car to Fremont st. 218 N. FREMONT. x*

TO LET—$10 TO $12 MONTHLY; FINELY furnished apartments; neat, artistic; large porches; especially ventilated. 136 N. BEAUDRY. 1020 COLTON ST. x*

TO LET—NEW VALDEZ.
812 South Coronado street, two blocks from Westlake Park, most attractive apartments in the city; every convenience. 53866. 12

TO LET — FREDEMMA APARTMENTS. Best in town for the money; 2 and 3-room housekeeping suites, private baths, both phones. 146 W. 15TH ST. 10

TO LET—
AT THE OLIVER
A fine apartment, choice location. x30

TO LET — NEWLY FINISHED 5-ROOM apartment, very desirable, partly furnished, if desired, close W. 11th car. 1109 S. BURLINGTON AVE. 10

TO LET—THE WOODBURY, 514 N. OLIVE st., sunny unfurnished apartments, 2 parlors, buffet kitchen, private bath, close in, reasonable. x

TO LET—PICO APARTMENTS, 614½ W. Pico st. 'Phone 26427. Largest, cleanest and cheapest apartments in the city; all outside rooms. x

TO LET — FURNISHED BUNGALOW apartments in beautiful Bungalow Land, by week or month. Phone SUNSET HOLLYWOOD 2411.

TO LET—$25, $30; FURNISHED 4-ROOM suites, unusually well lighted, 3 WALL-BED. CROWN HILL APARTMENTS. 'Phone 53291. x

TO LET—27 VINCENT APARTMENTS, 321 W. NINTH. New and elegantly furnished 2 and 3-room apartments, $16 and up; largest rooms in the city. PHONE 51246. x

TO LET—$4 MONTHLY, 2-ROOM UNFURnished modern flat, $200 for children. 159 NORTH BEAUDRY. x*

TO LET — $10 TO $14; FINE APARTments on Figueroa, just finished; everything new; no car fare. THE TAFT, 232 S. Figueroa.

TO LET—ANGELO APARTMENTS, 543 S. Fremont. Elegant apartments, finest location, steam heat, private baths, walking distance; just what you want. Prices right. 11

TO LET—DOUGLAS APTS., 624 W. 10TH, corner Flower, modern 2 and 3-room apartments, complete for housekeeping, $15 to $20. 'Phone bath, laundry, etc. 16

TO LET — $9 TO $10 MONTHLY; SUNNIest apartments; new, complete, homelike, sanitary; strictly modern. 1011 and 1003 W. NINTH or 836 CROCKER ST. x

TO LET—$14 TO $16 MONTHLY, VERY FINE front apartments; 2 double beds; central location, absolutely modern; 2 baths. 1003 and 1012 N. FREMONT ST. West 2nd st. car. x*

TO LET—FINE MODERN APARTMENTS, high on hill; beautiful view; fine air. $10 to $12 monthly; 2 and 3 rooms. 1135-1137 and 1141 W. FIRST ST. x*

TO LET — THE ELDEN. HOME 51904. Furnished 2-room kitchen and bath; new building, choice location. 1102 ELDEN AVE. W. Ninth car. x

TO LET—IN THE NIRVANA, BEAUTIFUL Highland Park, 5134 PASADENA AVE., furnished apartments. Lights and laundry free, $4.87 and $5. 10

TO LET—HALE APARTMENTS, NEWLY furnished, 2 and 3-room apartments; steam heat, private bath. 1414 W. 10TH ST. Broadway 2461, 53288. x*

TO LET—THREE COMPLETELY FURNISHed housekeeping rooms, cottage; adults or with infant, $11 per month. 1741 NEWTON ST.

TO LET—$12.50 MONTHLY, 3-ROOM APARTments, 2 double beds finely furnished; large grounds. 222 N. FREMONT. x*

TO LET—VERY DESIRABLE 5-ROOM FURnished suites, with private baths, $18 and up. Pico car. 1362 WRIGHT ST. 22845. 10

TO LET — THE WAYLAND, BEAUTIFUL apartments of 2 and 3 rooms, close in; no car fare. 549 S. HOPE. x

TO LET — APTS. $8 TO $14 MONTHLY; sleeping rooms, $5. 741 TEMPLE. x

TO LET—NEW, SUNNY 4-ROOM FLAT, Pasadena ave. PHONE HOME 31019. 10

## TO LET—
### Rooms and Board.

TO LET—A NICE LARGE SUNNY ROOM, with private porch, good home table. 35 S. GRAND.

TO LET—PLEASANT ROOM AND BOARD, 918 BURLINGTON AVE. 14

TO LET—ROOMS AND BOARD AT 1035 W. 23RD. Garage. 13

## TO LET—
### Rooms and Board.

TO LET—TO PARTIES DESIRING HOME comforts, large, airy, well furnished outside rooms; piano; refined surroundings; fine tennis court and billiard hall; good table. Prices reasonable. Car service unexcelled; 15 minutes' walk to business center. HOTEL FIGUEROA, 1610 S. Figueroa. 11

TO LET — NICE ROOMS IN BEAUTIFUL home, also fine canvas bungalows; all advantages of farm life; raise our own fruit and vegetables; Jersey milk and cream; 20 minutes' ride; elevation 700 feet. THORNTCROFT FARM, Sunset Glendale 301; Home 322. x

TO LET—BEAUTIFUL HOME WESTLAKE District, trained nurses, every care for invalids, mental cases a specialty. Terms reasonable. PHONE 72872. 2844 HALLDALE AVE., West Adams car. 12

TO LET—ROOMS AND BOARD; ALL CONveniences; walking distance; Jersey cow, ranch eggs, vegetables; terms reasonable; phone; convenient for teachers at Grand ave. school. 1114 S. GRAND. 12

TO LET — CHOICE ROOM IN FINE PRIvate residence with good table board, $65 per month for two; location excellent; accommodations above the average. Phone West 21166; HOME 22304. x15

TO LET—YOUNG WOMAN'S BOARDING home, with every modern convenience; Christian home for clerks, stenographers and working girls; $3.50 up. 514 SOUTH GRAND AVE.

TO LET — LARGE, PLEASANT, SUNNY rooms; good home cooking; all home comforts, close in. 'Phone Broadway 4343. 434 W. 16TH ST. 11

TO LET—CHRISTIAN NURSE WILL TAKE children to board. Reasonable; ages 3 to 9 years. 435 LOUISE ST., Glendale Sunset 534.

TO LET — SMALL FRONT ROOM, WITH board, in educated Spanish family, modern conveniences; lessons given. 2381½ N. GRAND.

TO LET—2 FRONT ROOMS FOR TWO couples; excellent board in a handsome home. 1201 ORANGE ST.

TO LET — BEST RATES IN CITY FOR newly-furnished rooms, with good board. THE HAVERILL, 1251 W. Eighth st. 11

TO LET—FRONT ROOMS FOR 2 COUPLES; excellent board in a handsome home; private family; garage. 1722 S. FLOWER. 10

## TO LET—
### Houses.

TO LET—
WE TAKE ENTIRE CHARGE OF YOUR PROPERTY. COLLECT RENTS, PAY YOUR TAXES AND KEEP UP REPAIRS, ETC., AND REMIT YOU EVERY MONTH.
RENTAL DEPT.,
MINES & PARISH,
353 S. HILL ST. x11

TO LET—$60, NEW 2-STORY, 12-ROOM PRIvate residence, roomy garage, 1868 West 22nd st. Take West Adams car to Normandie ave., the desirable southwest section; no vacant houses or lots here; wide open lawns for blocks; sewers in best; for health utilities and convenience in the city. House modern, light and cheerful. Has furnace, toilets, sleeping porch, 6 bedrooms, porte-cochere and pergolas, flowers, etc. OWNER, 135 S. Broadway. A3421. 11

TO LET—UNFURNISHED (OR WILL SELL cheap if unfurnished) beautiful 8-room residence, strictly up-to-date. 617 W. 40th Place, just west of Figueroa st.; two-story garage. D. BRYSON (owner,) Hotel Chicka-saw.

TO LET — HOUSES, FLATS AND BUNGAlows.
TALBOT & CO.,
A4530. 235 H. W. Hellman Bldg. Bdway 2524. 10

TO LET—UNFURNISHED MODERN 5-room cottage, large back porch, lawn and flowers, vines, buggy shed and storeroom, $21. 538 E. 23D ST. 'Phone South 916, Main 8762. 12

TO LET—MODERN TWO-STORY HOUSE; 6 large rooms and alcove reception hall, every convenience, on high ground. 1439 MAGNOLIA AVE., between Pico and 16th sts., adults. 12

TO LET—$9 MONTHLY, 6-ROOM HOUSE, water paid, on 90-ft. lot. Large yard, fine; no electricity. OWNER, room 311, Merchants' Trust Bldg. M2043. x30

TO LET—2-STORY, 9-ROOM HOUSE, ALL modern conveniences, Westlake district, reasonable if rented at once. 1423 S. BONNIE BRAE. 13

TO LET—MODERN 8-ROOM HOUSE, 260 Bixel st., close in; good elevation.
LEE & McCONNELL & CO.,
312 Douglas Bldg. x10

TO LET—FIVE-ROOM MODERN COTTAGE; polished floors, electric lights, gas, cabinet kitchen, lawn and flowers. 1225 CATALINA ST., 7 blocks.

TO LET—7 ROOMS, ALL MODERN CONveniences, near school, 4 sleeping rooms upstairs. 1271 WEST 37TH PLACE. Phone West 1880. 10

TO LET — TWO-STORY, SEVEN-ROOM house, lawn, stable, cellar. 1547 GIRARD. Reduced rent to desirable, steady tenant. Tel. West 1977. 11

TO LET—1529 W. 11TH ST., 7-ROOM HOUSE, newly painted and decorated, driveway and barn; rent $30. 401 UNION TRUST BLDG. F2448, Main 2448. x10

TO LET—LARGE, SUNNY, MODERN 8-room house, every convenience, walking distance, fine for sub-renting. 949 W. NINTH. Owner at 947. 11

TO LET—IN WESTLAKE DISTRICT, MODern 8-room house, 677 S. ARLINGTON AVE. Garage; fine lawn and flowers; rent $60. PHONE A8618. 11

TO LET—LARGE 9-STORY, 9-ROOM house, No. 1320 West Boston Terrace; beautifully located. VAIL & CRANE CO., agents, 524 S. Spring. x*

TO LET—HANDSOME NEW 2-STORY MISsion house, hardwood floors, furnace, Westlake district. 'Phone Main 4586. Key 45 S. UNION AVE. 16

TO LET—5-ROOM COTTAGE, LARGE LOT and shed; nice place for hens; lawn and shade trees. Inquire at 5570 FIGUEROA. Rent $12 per month. 10

TO LET—2 SMALL CHICKEN RANCHES; good houses, barns, $30; 1, 8 lots, $14, water; 5c fare. WM. W. FRASER, 2404 W. Washington.

TO LET—5-ROOM HOUSE, LARGE YARD barn, large enough for 4 horses, also room for automobile. 2262 S. LOS ANGELES ST. 10

TO LET — MODERN 5-ROOM COTTAGE, nicely decorated, located near two car lines, water paid. Boyle 894, 918 EUCLID AVE. x

TO LET—5-ROOM MODERN COTTAGE, 1383 MAINZER AVE., between Vermont and Normandie. West 4297. 11

TO LET—ONLY $5 MONTH, 3-ROOM HOUSE, with barn, near Temple st. car. 453 MADISON AVE. 'Phone F1756. 10

TO LET—5-ROOM COTTAGE, 639 MAPLE ave., $13. R. D. LIST, 3621 Central Bldg. x12

TO LET—$14; 5-ROOM HOUSE, GOOD CONdition; a porcelain bath, hot water heater; walking distance. 811 W. 11TH. 10

TO LET—SAVE CAR FARE. MODERN 5-room cottage, close in. W. K. CRAWFORD, 10 Merchants' Trust Bldg. 10

TO LET—MODERN 6-ROOM COTTAGE, 1906 W. JEFFERSON. Gas, electricity. Rent $21.25. Water paid. 14

TO LET—4-ROOM DWELLING, 621 WITMER st., modern fine location. Key next door. $30. 30

TO LET—5-ROOM COTTAGE, LARGE LOT with shed. Including water. Apply 827 W. JEFFERSON ST.

TO LET—SAVE CAR FARE. MODERN 5-room cottage, close in. W. K. CRAWFORD, 10 Merchants' Trust Bldg.

TO LET—2012 FIGUEROA, 8-ROOM MODern house, hardwood floors, furnace, 'PHONE WEST 830. 10

TO LET—MODERN 4-ROOM BUNGALOW; large lot, chicken yard and house, 402 W. 47TH PLACE.

TO LET — UNFURNISHED 3-ROOM COTtage, modern, close in, $12. PHONE F7172. 10

TO LET—GOOD 10-ROOM HOUSE, CLOSE in, $20. 807 ALPINE ST. 11

## TO LET—
### Furnished Houses.

TO LET — 6-ROOM COMPLETELY AND well furnished, yard taken care of. 1045 W. 36TH ST. 11

TO LET — $12 MONTHLY; 3 ROOMS, FURnished, new

## Classified Liners.

FOR SALE—
Houses.

HOME AND AN INCOME.

...onble clean corner lot...
...ester Place; only 15 min...
...e from business center; close ...
...car line with as good ca...
...ves as any in the city.

ONLY $7000.

...small cash payment and ...
...ral terms to suit buyer.

THE HOME.

...-room modern house, very ...
...built throughout; splendid ...
...plan; large rooms, double ...
...dwood floors; upstairs, ...
...tiful bedrooms, sleeping ...
...h and bathroom. An ideal ...
...e for a permanent home.

THE INCOME.

...well built 5-room house, ...
...tly modern, in Mission ...
...e, renting readily at $15 per ...

...This property offers unusual ...
...ntages; worth more money ...
...n we are asking for it and ...
...resting in value.

SALE— BARGAIN.
...-room residence, ...
...ern; OWNER, Home 71944.

...ENDEEN FOR HOMES COMPANY ...
...Central Bldg., 118th and Main ...
...Machine at your service, ...
...-Modern 5-room, full ...
...baths, two toilets, lawn, ...
...y, lot 50x150 to alley; two ...
...house; part cash. High eleva...
...One short walk from car; 5-cent fare. ...
...Westlake district, strictly mo...
...bungalow; east front, 126-foot ...
...Bowers; 9-foot cement drive...
...e; concrete foundation; cement ...
...wood floors throughout; cabinet ...
...nt fixtures; beam ceilings; ...
...t-in seats and bookcases; ...
...This week only. ...

...FREE.
...ome portion or set of plans free of ...
...your own design and build you...
...ay of our lots from $1000 up to ...
...forms can be arranged as to pay...
...; only first-class property, ...
...ll explain how you can own a ...
...ed party on very easy payments. ...
...128 W. VERNON.

...SALE— $1450—
...ot building a dandy four-room bun...
...I will sell on easy payments. With ...
...sewalk and curb, cement walk; in ...
...ood district. Come ...
...F. W. BLAKE, ...
...Build car, corner Indiana and ...

...SALE—$2500 LOOSMORE ST., SWELL ...
...-side bungalow, large cement ...
...buttresses, 2 bedrooms, kitchen ...
...in white enamel, handsome large ...
...all built-in; this is a ...
...on the very easiest terms; car ¼ ...
...home; east front; walnuts, pears ...
...DON'T delay seeing ...
...Call 400 DOUGLAS BLDG., ...
...Main 3122, for owner. ...

...—MAKE ME AN OFFER; I ...
...a newly-built, 5-room modern ...
...at 1625 E. 25th st.; ...
...real car; hot and cold water; ...
...finest porcelain plumbing, fine ...
...electric lighting fixtures, large ...
...in rear; cement steps and walks, ...
...the market price is $2800, but ...
...must sell. HENRY GIL...
...Bonnie Brae st. ...

...—REDUCED FROM $3800, ...
...Vermont, new 7-room bungalow, ...
...front veranda, hardwood and pol...
...floors throughout, beam ceilings, ...
...mirrors in doors, ...
...panel, swell-front buffet, 2 ...
...bath, center hall and buffet ...
...with mirrors in doors, ...
...with china cupboard, dining-room ...
...finish, panelled wainscoting, ...
...kitchen, pantry, bath, ...
...enamel; reglazed sash, ...
...basement with set tubs; fruit, ...
...to you; a bargain at $3800. ...
...R. E. HAINES, 811 Lissner ...
...Main 3565. Home A5565. ...

...-ROOM BUNGALOW ON ROSS...
...ALLINGSWORTH ST., ON ...
...ice, sun-lit elegant and can be bought ...
...close to good car, terms ...

...-room house, hardwood floors, all ...
...cash; $25 per month. ...
...SAN PEDRO, 404 E. 11th. Henry 3429. ...

...of this villany, bath need ...
...sell, ...
...and lot—entrancing spot—$1 ...
...in shrubs and flowers and ...
...at home of birds and best, ...
...ay of many a balmy breeze. ...

...ocked pines, to languid East ...
...the summer heat, ...
...and rest, and Worry flees, ...
...across the street. ...

...gold, ruthless, I ...
...a perch of Paradise, ...
...needs have bidden so, ...
...following sacrifice: ...

...at 112x180; Pasadena ave., ...
...excellent condition and ready ...
...occupancy; lawn, palms, ...
...shrubbery and hedges all ...
...protect other interests will ...
...taken room, $4200 cash, 1626 ...
...Call or address 1626 E. 22d st. ...

...L. S. BOWEN & CO., ...
...1016 Central Bldg. ...

...WILSHIRE HOME. ...
...cost, balance on time, new 11-room ...
...elegant, all modern, artistic ...
...bedrooms, oak floors, ...
...stairs, stone and long cement ...
...walk, garage, lot east front, ...
...owner for particulars, WEST ...

...HOBART BOULEVARD. ...

...HOBART BOULEVARD. ...

...EAR WASHINGTON ST. ...

...A BARGAIN!!! ...
...house reduced from $16,000 to $ ...
...by the owner; homes in the ...
...modern, up-to-date, 2 story, ...
...equipped with every conv...
...reception hall, an attractive ...
...room; dandy music room, ...
...ted ceilings, buffets, etc. ...
...owner, you this exceptional ...
...House & Lot Department ...
...OLLINGSWORTH & CO., ...
...cor. 2nd & Spring st. ...

...COLORED PEOPLE, ...
...ATTENTION. ...
...ugly well built, 4-room house ...
...lot 36x150, finely improved ...
...ure, shrubbery, cement walks, ...
...-tree fences in front; the ...
...gutters and large brick basement ...
...15 minutes from First and Main ...
...and one block to car line; ...
...will sell to a ...
...ed party on very easy payments. ...

...TER CO., 612-22 Grant Building. ...

...SALE— $1450— ...
...ot building a dandy four-room bun...
...I will sell on easy payments. With ...
...sewalk and curb, cement walk; in ...
...ood district. Come ...
...F. W. BLAKE, ...
...Build car, corner Indiana and ...

...SALE—$2500 LOOSMORE ST., SWELL ...
...-side bungalow, large cement ...
...buttresses, 2 bedrooms, kitchen ...
...in white enamel, handsome large ...
...all built-in; this is a ...
...on the very easiest terms; car ¼ ...
...home; east front; walnuts, pears ...
...DON'T delay seeing ...
...Call 400 DOUGLAS BLDG., ...
...Main 3122, for owner. ...

...—MAKE ME AN OFFER; I ...
...a newly-built, 5-room modern ...
...at 1625 E. 25th st.; ...
...real car; hot and cold water; ...
...finest porcelain plumbing, fine ...
...electric lighting fixtures, large ...
...in rear; cement steps and walks, ...
...the market price is $2800, but ...
...must sell. HENRY GIL...
...Bonnie Brae st. ...

...This property offers unusual ...
...ntages; worth more money ...
...n we are asking for it and ...
...resting in value.

SALE— BARGAIN.
...-room residence, ...
...OWNER, Home 71944.

...NDEEN FOR HOMES COMPANY ...
...Central Bldg., 118th and Main ...
...Machine at your service, ...
...-Modern 5-room, full ...
...baths, two toilets, lawn, ...
...y, lot 50x150 to alley; two ...
...house; part cash. High eleva...
...One short walk from car; 5-cent fare. ...
...Westlake district, strictly mo...
...bungalow; east front, 126-foot ...
...Bowers; 9-foot cement drive...
...e; concrete foundation; cement ...
...wood floors throughout; cabinet ...
...nt fixtures; beam ceilings; ...
...t-in seats and bookcases; ...
...This week only. ...

...FREE.
...ome portion or set of plans free of ...
...your own design and build you...
...ay of our lots from $1000 up to ...
...forms can be arranged as to pay...
...; only first-class property, ...
...ll explain how you can own a ...
...ed party on very easy payments. ...

...TER CO., 612-22 Grant Building. ...

...SALE—MODERN BUNGALOW. ...
...ST., NINTH ST. ...
...modern 5-room, can't be duplicated for ...
...not get it in trade and need money; ...
...see me at once. ...
...Adams and ...
...home kitchen in white enamel; large ...
...bedroom; it is finer and cos...
...never get usually found. ...
...REAL ESTATE CO., 511-17 ...
...Main 3122. ...

...SALE—A GREAT SACRIFICE. 1 ...
...-room house and lot on ...
...Ave., near Main, 4-room cot...
...floors; upstairs, ...
...tiful bedrooms, sleeping ...
...h and bathroom. An ideal ...
...e for a permanent home.

THE INCOME.

...well built 5-room house, ...
...tly modern, in Mission ...
...e, renting readily at $15 per ...

...This property offers unusual ...
...ntages; worth more money ...
...n we are asking for it and ...
...resting in value.

SALE— BARGAIN.
...-room residence, ...
...OWNER, Home 71944.

...NDEEN FOR HOMES COMPANY ...
...Central Bldg., 118th and Main ...
...Machine at your service, ...
...-Modern 5-room, full ...
...baths, two toilets, lawn, ...
...y, lot 50x150 to alley; two ...
...house; part cash. High eleva...
...One short walk from car; 5-cent fare. ...
...Westlake district, strictly mo...
...bungalow; east front, 126-foot ...
...Bowers; 9-foot cement drive...
...e; concrete foundation; cement ...
...wood floors throughout; cabinet ...
...nt fixtures; beam ceilings; ...
...t-in seats and bookcases; ...
...This week only. ...

...FREE.
...ome portion or set of plans free of ...
...your own design and build you...
...ay of our lots from $1000 up to ...
...forms can be arranged as to pay...
...; only first-class property, ...
...ll explain how you can own a ...
...ed party on very easy payments. ...

...TER CO., 612-22 Grant Building. ...

...SALE—MODERN BUNGALOW. ...
...ST., NINTH ST. ...
...modern 5-room, can't be duplicated for ...
...not get it in trade and need money; ...
...see me at once. ...
...Adams and ...
...home kitchen in white enamel; large ...
...bedroom; it is finer and cos...
...never get usually found. ...
...REAL ESTATE CO., 511-17 ...
...Main 3122. ...

...SALE—BARGAIN, BARGAIN, ...
...ELEGANT BUNGALOW, ...
...and maple floors throughout. ...
...hardware and fixtures, ...
...and panel doors, ...
...plate-glass windows, ...
...cement porch, granite porch work, ...
...for design and finish, ...
...$1450; $450 cash, $10 and $15 ...
...evenings or mornings. ...
...123 W. VERNON.

## FOR SALE—
### Houses.

FOR SALE—NEW 6-ROOM BUNGALOW AT 325 West 60th st. Come make offer. Beamed ceilings, hardwood floors in every room; stone fireplace and stone and cement porch, cement cellar. Built by day, look at this and you will buy. Owner at place, every day. PHONE WEST 1152.

FOR SALE—MODERN 5-ROOM RESIDENCE. 2922 West 20th st., for $2600, on terms of $500 down, balance time. Cash price of this house was $2500 one year ago. When it was new, but owner is leaving the city and quotes a sacrifice price. OWNER, 2922 W. 20th st. x20

FOR SALE—A SNAP, AN 8-ROOM HOUSE arranged for either one or two families, on fine clean corner. Gas, electricity, two toilets and bathrooms. Two fireplaces, patent bed, etc. Strictly modern; terms $400 cash. Inquire of owner on premises 2620 BROOKLYN AVE. 12

FOR SALE—HOLLYWOOD FLYERS SEPT. 18. Take Pipers marked "Colegrove;" get off at Vermont ave. Look at Home Building Co.'s "New Homes" on Mount Olive ave, Westmoreland Park. Also lots for sale. Buy before they double. x20

FOR SALE—I HAVE A STRICTLY UP-TO-date 5-room bungalow, just completed, just 1 block from Griffin ave, car line, near Ave. 45. My price this week is $2850, and only $250 cash. This is $200 under value. Address 222 STIMSON BLDG. 11

FOR SALE—SOUTHWEST, CLOSE-IN, 3 A-1 bungalows, contractor must sell; party with SMALL amount of CASH can make OWN terms. Will take lots. WEBBER & LEE, A2267. 112 Merchants' Trust Bldg. 10

FOR SALE—$2750, NEW, MODERN 6-ROOM house, just complete...
E. depot, near new High School. Good terms. See owner on premises. 423 BRAND BLVD., Glendale. 12

## FOR SALE—
### City Lots and Lands.

FOR SALE—
MAIN-MONETA ACRES.
Are you looking for a small ranch of 1½, 5 or 10 acres?
SEE Main-Moneta Acres.
A ride of 15 minutes on the Redondo-Moneta short line to Rosecrans avenue.
$250 an acre
and up.
The soil is a rich sandy loam, excellent for all vegetables, berries and small fruits.
Water is piped throughout the tract and will be supplied to the purchasers.
You can have a fine country home and be close enough to the city to enjoy its advantages.
Schools, stores and churches are near by. Main street boulevard, which is soon to be macadamized from Los Angeles to San Pedro, passes through this property.
If you will visit this property you will be convinced that there is no other acreage near Los Angeles that can compare with it for location, convenience of service, etc.
Take big green car anywhere on Broadway, marked Redondo via Moneta ave., and get off at Rosecrans ave.
Free tickets at our office.
PATTON & LONGLEY,
230 S. Hill st. Main 6278. x19

FOR SALE—

CITY LOTS.
$125 AND UP.
$5 down, $5 per month.
No interest. No taxes.
On the Pasadena car line.
5-cent fare.
City water piped to each lot.
For further particulars see
GOLDEN STATE REALTY CO.,
406 Central Bldg.,
Sixth and Main.
x10

FOR SALE—
WILSHIRE DISTRICT.
WE HAVE THE BARGAINS.

| | |
|---|---|
| $1175—Wilton Pl. near 23d, 40x132. | |
| $1150—Kingsley, near 23d, 40x150. | |
| $1275—Harvard near Linden, 60x150. | |
| $1250—Ardmore near 4th, E. F., 50x150. | |
| $1200—Wilton near 4th, E. F., 50x150. | |
| $1200—St. Andrews near 4th, 60x150. | |
| $1400—Hobart near 4th, 60x150. | |
| $1800—Western near 6th, E. F., 60x150. | |
| $2700—Manhattan near 6th, 60x150. | |
| $2750—Manhattan near Wilshire, 70x150. | |
| $2700—Oxford cor. near Wilshire, 80x150. | |
| $2150—Ardmore near Linden, 75x150. | |
| $1800—Harvard near 6th, 75x150. | |
| $4200—Berendo near Wilshire, 60x150. | |
| $2500—Kingsley near Wilshire, E. F., 75x150. | |
| $2500—Kingsley, near Wilshire, 80x150. | |

JOSEPH REED COMPANY,
304-5 O. T. Johnson Bldg., Broadway and 4th. x10 Phones 10752 and Broadway 3624.

FOR SALE—
CUT IT OUT.
Yes, cut it out, you rent payers. Put that money where it will buy you something; will get you a home at Somerset, where you can buy a whole acre for $350—$10 down, $10 monthly. Only 20 minutes away by trolley, you can live at Somerset and still work right in town. The soil is a rich sandy loam. The water is FREE, and there's plenty of it. Put up a little home. Have a garden and some chickens. You can live comfortably, and make money on your place. See Somerset—then you'll realize its advantages. Excursions every hour daily, and 10 a. m. Sundays
EMIL FIRTH,
219 W. 4th st., bet. Hdway and Hill.
"You're Safe at Firth's."
Home A5105. Main 2543.

FOR SALE—
$400
Now is the time to buy your home lot; only 17 minutes to center of city, on new E. Seventh st. line; yellow car; 5c fare; cement work all in and paid for.
All lots near 40 cor.
Your own terms.
Euclid ave. car to my office, corner Indiana and Stephenson.
F. W. BLAKE.
Home 41524. Boyle 2192.

FOR SALE—
WILSHIRE LOTS.
A FEW GOOD ONES.

| | |
|---|---|
| $2250—Miami ave. near Wilshire | 50x170 |
| $1100—Catalina st. at Seventh, snap | 50x150 |
| $1750—Oxford cor. near Wilshire | 60x150 |
| $2500—S.E. cor. Manhattan and Fifth sts. | 60x150 |
| $2650—Hobart E. F., at Fifth | 60x150 |

"IT PAYS TO SEE US."
EDWARDS & WILDEY COMPANY,
Main 3097. 232 Laughlin Bldg. Home 10767. x10

FOR SALE—THESE ARE GENUINE BARGAINS.

| | |
|---|---|
| 50x150—S.E. cor. Beauty, $1500. | |
| 50x150—S.E. cor. Canby, beat it, $1800. | |
| 50x145—S.E. cor. Adams Heights, $2000. | |
| 50x135—E. F. Sacrifice price, $2250. | |
| 53x130—S.W. cor. A good buy, $2400. | |
| 53x135—S.W. cor. A dandy, $2600. | |
| 50x150—N.E. cor. Apartment site, $4200. | |

OWNER, room 311, 307 S. Broadway.
A2942, Main 2043. See Mr. Frye.

FOR SALE—
SPECIAL BARGAIN, WILSHIRE WAY.
ONLY $2850—50x150.
Harvard at Sixth st. Positively the cheapest good lot in the entire district. Worth $4000. Superb location. Excellent for investment or costly residence. Sole agents.
"IT PAYS TO SEE US."
EDWARDS & WILDEY COMPANY,
Main 3097. 232 Laughlin Bldg. Home 10767.
x10

FOR SALE — $175 TO $500; TERMS ONE-tenth down and $5 per month; large lots in the highlands, between Garvanza and Eagle Rock. This is the highest and most healthful location reached by 5-cent fare; altitude 750 to 900 feet, decomposed granite soil; no adobe, splendid water piped; picturesque location in the foothills. Take yellow Garvanza car to Main at marked Eagle Rock ave., and go to end of line. CRITES, MYERS & KULL.

FOR SALE—
$375.
Lots are large, 80x160; level as a floor; a 5c fare; yellow car line; you can buy for $15 cash, and $7.50 per month; fine location, good soil (and water); Euclid ave. car to offices. Corner Indiana and Stephenson aves.
F. W. BLAKE,
Home 41524. Boyle 2192.

FOR SALE—
$400 to $500.
I am just placing on the market my new tract; one block from car line; all 50-ft. lots, with cement walk and curb. Your own terms on these lots. Come and get your choice. Office corner Indiana and Stephenson aves.
F. W. BLAKE,
Home 41524. Boyle 2192.

FOR SALE—HOLLYWOOD.
For sale in the foothills of beautiful East Hollywood my 10-acre orange and lemon ranch that is ripe for high-class subdivision or would make a beautiful place for a gentleman's home; bargain.
F. RANDALL, owner, Vermont and Prospect. Home Phone 12420. 10

FOR SALE—FINE LOT WEST SEVENTH st., near Western, 60x126, south front, high ground, fine view; a snap, $2150 if taken this week. $1250 cash; balance easy terms. PHONE A7861, MAIN 8738. 11

FOR SALE—LOT ON W. 87TH PLACE, 50x clear, $500, if taken this week; half down, balance to suit. Apply owner, 327 ALISO ST.

FOR SALE — A FINE LOT ON FIFTY-fourth st. car line at $750 if taken before 15th; from owner, 501 CURRIER BLDG. 15

FOR SALE—HUNTINGTON PARK; BEAUtiful 60x150 lot, with gas and water. Address T box 48, TIMES OFFICE. 12

FOR SALE — MISHLER SELLS REAL estate. 301-302 Bradbury Bldg. x20

## FOR SALE—
### City Lots and Lands.

FOR SALE — HERE IS A BIG BARGAIN for a few days only. Cahuenga blvd., Wilshire district, 50x169, high ground, near yellow car; gas and electricity. Price $1250, but you must act quick. You won't have such an opportunity again. E. W. McAFEE, Sole Agent, 722 Security Bldg. x10

FOR SALE—

FOR HIGH GRADE
BUSINESS PROPERTY INVESTMENTS,
BOTH IMPROVED AND UNIMPROVED,
IN THE DOWNTOWN DISTRICT.
SEE CHARLES G. ANDREWS, VICE-PRES.,
WRIGHT & CALLENDER COMPANY,
403 S. HILL ST.
MAIN 8040; HOME 10768.

FOR SALE—
Acreage for Subdivision.

SUBDIVISON—
INVESTORS, TAKE NOTICE.
80 acres at $750 per acre, southwest, close in, high and sightly.
Fine car service, facing 2 streets, facing ¼ of a mile of boulevard, ½ mile facing east, 2 prominent corners, $10,000 street improvements; tract all piped for water; electricity to be had at once; gas soon.
Think of all the advantages of this tract of land and see if you can equal it at $3000 per acre.
See GEO. A. CORTELYOU CO. soon, if interested.
GEO. A. CORTELYOU CO.,
824-5 Bradbury Bldg.

FOR SALE—165 ACRES OF GOOD ACREAGE FOR SUBDIVISION.
Situated in the southeastern part of city, in city limits, just off Stephenson ave. Owner will sell for $2500 per acre; lots in tracts adjoining sell for $500 and up. Address T, box 27, TIMES OFFICE. 10

FOR SALE—
Business Property.

FOR SALE—
READ THIS!!!
BARGAINS.
CLOSE IN,
On 37th street, few hundred feet from Main st. Lot 50x125.
Improved with a 6 room cottage and large barn. Price $3750.
On West 36th st., near Hill st. Lot 80x130.
Improved with a 4-room cottage.
Income $16 per month.
Price $10,000.
Corner 1st 82x165, Modern improvements. Income $130 per month. Price $12,500.
Corner on West 9th st. just W. of Figueroa. Lot 52x100.
Improved with an 8-room modern house. Price $13,000.
On Valencia st. near West Ninth st. Lot 50x181.
Modern up-to-date improvements. Income $145 per month. Price $18,000.
North Hill st. near Temple. Lot 41x114.
Modern Apartment Building. Income $720 per month. Price $23,000.
For more particulars see E. F. Koster, with W. I. HOLLINGSWORTH & CO., Established 1890. 312-314 Wilcox Bldg. Cor. Second and Spring sts. x10

FOR SALE—

FOR HIGH GRADE
BUSINESS PROPERTY INVESTMENTS,
BOTH IMPROVED AND UNIMPROVED,
IN THE DOWNTOWN DISTRICT.
SEE CHARLES G. ANDREWS, VICE-PRES.,
WRIGHT & CALLENDER COMPANY,
403 S. HILL ST.
MAIN 8040; HOME 10768.

FOR SALE—FLOWER ST. NEAR 37TH.
60x185. —SACRIFICE— 60x185.
Forced to sell. You can buy the property away under its value. The lot is right now and the location could not be improved upon for good apartments; nominal improvements now on ground, bring $180 per month rental.
ROBERT MARSH & CO., The...
140 West 6th st., Security Bldg.
'Phones 10178 and Main 8462.

FOR SALE—THIS IS THE TIME TO BUY ON SAN PEDRO ST. WE HAVE A BUYERS LOT WHICH WILL SELL FOR $100,000 IN A YEAR FROM NOW. OUR PRICE IS $80,000. PEOPLES' REALTY CO., PASADENA. x10

FOR SALE—$3000; AN 8-ROOM MODERN house, built 2 years, but never occupied, cost $4200; stig. about to be foreclosed at $3200; back taxes and interest on...; you can make $1000 on this quick. 2017 SANTA MONICA AVE., 300 ft. from Western ave. FULCHER CO., 77766. x20

FOR SALE—HALF INTEREST IN NORTHwest corner Jefferson and Figueroa. Best outlying business intersection in city, 308x141. Bargain for quick action, only half cash. OWNER, G. FRED. 11

FOR SALE—HALF INTEREST IN NORTHwest corner Jefferson and Figueroa. Best outlying business intersection in city, 308x141. Bargain for quick action, only half cash. OWNER, Home 52937. 10

FOR SALE—CHEAPEST EAST 9TH ST. lot, improved with cottage, only $4500, cash; $1900. If you know values there you won't pass this. M. J. FERGUSSON, 227 Merchants Trust Bldg. x10

## FOR SALE—
### Suburban Property.

FOR SALE—
6 ACRE LOTS
HAWTHORNE HEIGHTS
$300 UP
10 PER CENT. DOWN, BALANCE
TO SUIT
30 MINUTES FROM LOS ANGELES, BETWEEN THE CITY AND
THE SEA.

If you want the choice of all the acre lots offered in the vicinity of Los Angeles, you will decide upon Hawthorne Heights. Extremely fertile soil for fruits and garden truck. The ideal spot for garden homes.
Only 30-minute ride on the Redondo Electric road—three miles from the city limits, where the climate is tempered by the ocean breezes. Each acre equals six city lots, and is elevated sufficiently to command a beautiful view of the surrounding country.
The enterprising town of Hawthorne contains several manufacturing plants, which are the best possible foundation for any community. Since the laying out of the town values have increased greatly, and an advance subscription has been made necessary. Over 100 buildings are now occupied, including church, school, store, postoffice, factories and eighty residences.
Hawthorne is a growing community. Buy now, at the present prices, and you will make money. The best land investment offered in the whole Southwest.
Call at office for further particulars
HAWTHORNE LAND CO.,
239 West Sixth St.
Home phone F9926.

FOR SALE—35 ACRES IN BUDDED SEEDLING ORANGES in the heart of BEAUTIFUL Alhambra, situated 7 blocks from P. O. and bank. Level, sandy soil, 250 feet to car, and on beautiful Avenue with grand old pepper trees over 150 feet, this grove will subdivide into 75 lots, 50 east front, 75 west front, each 50x150, allowing 18-foot for a street, or will make one of the finest home places in the State. Remember this place now pays 15 per cent. on amount asked and can be made to pay 25 per cent. the first year, the crop has increased $2250 per year, and has a crop on now that will bring $7000; however the ground without a tree on it is well worth the amount asked. THERE is plenty of water, also gas and electricity. THIS PLACE MUST BE SOLD TO CLOSE AN ESTATE. opportunities of this kind come but once in a lifetime, and QUICK, at $40,000 and $50,000 properties join this acreage.
Price $32,000, $12,000 required.
G. FRED.
Both phones 101. 8 West Main st., Alhambra. Take San Gabriel car, get off Garfield ave.

FOR SALE—40 ACRES ON ELECTRIC LINE between Los Angeles and the ocean. $300 an acre below price of adjoining property. Can make good terms.
LEWIS E. BRADT.
WITH Brearley & Benedict.
308 H. W. Hellman.

FOR SALE — AT A BARGAIN, OR WILL exchange well improved foothill place, close to car, rich soil, fine water, frostless. ILLINOIS-PACIFIC REALTY CO., 4426 Gordon ave. x8

FOR SALE—STRAWBERRY PARK, NINE lots, making 300x140, nice garden or chicken ranch; with water, only $800. Very cheap. Call 227 MERCHANTS TRUST BLDG. A1054. x10

## FOR SALE—
### Suburban Property.

FOR SALE—REAL ESTATE SUBURBAN.
I've got to sell this week at a sacrifice, 8 lots or 1 acre, value $5500; my equity $1900. Located 12 miles towards beach on electric line.
IMPROVEMENTS.
5-room house, barn, outhouses and chicken pens, 6 enclosures, 7-foot wire used, fine dug well, windmill and tank, 11-ft. fresh water, all the time; house, barn and grounds piped; free water for life; tools, hose, wood, etc. Rare vines, trees and flowers and the following 1-year-old fruit trees, bearing 6 peach trees, 2 nectarines, 4 plums, 1 prune, 2 guavas, 2 loquats, 4 figs, 1 cherry, 2 quinces, 2 pears, 1 crab apple, 2 apricots, 1 persimmon, 1 English walnuts, 1 black Eastern walnut, 1 naval orange, 3 valencia oranges, 1 kumquat, 1 tangerine, 1 grape fruit or pomelo, 1 lemon, 76 pomegranites, 2 apples, 1 almond, 1 filbert, 8 fancy chickens.
OTHER TREES.
1 umbrella, 2 acacias, 3 weeping willows, 1 mahogany, 70 eucalyptus, 1 oleander, 1 flowering tuna, 4 syringa, 1 cedar and 1 Jerusalem chest...
BERRIES.
90 black berries, 4 mammoth blackberries, 60 raspberries, 5 dew berries, 9 gooseberries and 6 Muscat grapes. Large garden, sweet corn and melons in and ready to pluck. Place across street recently sold for $4000 with less than ¼ the fruit and nuts. Will accept small amount down. No agents. Will take a tenant at $10 month if I don't sell. Call 8 to 10 a.m., 1049 S. OLIVE ST., for 3 days. 10

FOR SALE—80 ACRES ON REDONDO CAR line; best soil and plenty water; will rent for one year with privilege to buy. See owner, 516 DELTA BLDG. 10

## HOLLYWOOD—
### For Sale, Exchange or Rent.

FOR SALE—HERE IS A BARGAIN IN ONE of the nicest homes in Hollywood, near car line. Has 7 nice large rooms, furnace, cement cellar, 2 balconies, fine buffet, mantel, hardwood floors, large lot, garage, lemon trees, east front. Just completed, $5300. 222 STIMSON BLDG. 11

FOR EXCHANGE—8-ROOM 2-STORY RESIdence, situated on large corner lot in the best part of Hollywood, $21,000 in exchange for rent; bungalows. Will not assume. PHONE 57300, Sunset Hollywood 962. 12

FOR SALE — MODERN 8-ROOM HOUSE AT the end of the Hollywood, Laurel Canyon car line, lot 200 feet wide by 600 feet deep. Price $10,000. PHONE HOLLYWOOD 62, Sunset. 11

## SOUTH PASADENA.

FOR SALE—GREAT SACRIFICE; OWNER leaving California permanently, will sell this beautiful home several thousand dollars less than cost; Italian style, cement, with tile roof; selected stone foundation; 8-foot basement under entire house; large living-room opening onto a beautiful patio, with electric fountain; stone fireplace, art-glass cabinets, library has built-in bookcases, mantel of Verdi antique bronze, wall seats; beamed ceilings, side walls panelled in wood with tapestry above; exquisite free hand painting between beams; dining-room has a handsome built-in buffet, art-glass glass shelves and inlaid floor; walls are paneled in selected wood; beamed ceilings; free hand painted on ceiling; three large bedrooms, all outside entrances; walls are decorated free hand by a noted artist; hardwood floors throughout; bathroom has tile walls, mosaic floor pedestal tub and lavatory; shower bath; the electric fixtures are all of special design; kitchen and butler's pantry are in bathroom enamel; six-coat work; refrigerator and finest Garland gas stove; billiard-room with billiard table, fixtures and buffet; large laundry; enameled tubs; furnace, water heater and Lecoma entire water filter. This home has to be seen to be appreciated; corner lot; beautiful lawn, rare flowers and shrubery; fine walk trees; fireproof garage large enough for three machines. Owner on premises every day from 10 to 12. M. CUMMINGS, corner Oak and Marengo, South Pasadena, Cinomia Park. x

## FOR SALE—
### Country Property.

FOR SALE—
5 ACRES YORBA
LINDA ORANGE
LAND $1250.
Buy now and plant your land to a winter crop. Tomatoes grow without protection.
Frost is unknown in this district. Abundance of cheap pure water. Beautiful country homes that would be an ornament to our own beautiful city. A
A COUNTRY HOME WITH
CITY CONVENIENCES.
5 acres means an income of from $2500 to $3000 yearly. Big money is made raising crops between the trees the first four years from planting. Let me tell you about it.
See G. H. McGINNIS, with
JANES INVESTMENT CO.,
239 Pacific Electric Bldg.
Home 10345. Sunset Hdwy 2488. x11

FOR SALE—

I 5 FOR YOU.
WE DO THE WORK.
That's the right of it—we cultivate and care for your vineyard for three years FREE OF CHARGE, until it comes into good bearing with a full stand of vines guaranteed. Could any plan be easier? You don't have to leave your work at all to get this splendid investment, nor pay any large amount of money—just 62½ per acre cash and $12½ per acre monthly. The property is at Ritchwands, only a short ride from Los Angeles on the main line of the Santa Fe. It's in the rich San Gabriel Valley, where thousands of acres of splendid vineyards prove that conditions are right for grapes. Planted land in 5-acre tracts, level, with water piped in front of every 5 acres, $200 to $250 an acre, on the above terms, with free cars. Get our handsome Art Folder. It gives all details. Then see Ellwanda Excursions daily.
219 W. 4th st., between Broadway and Hill.
"You're Safe at Firth's."
Home A5105. Main 2543. x

FOR SALE—

I have a ten-acre tract, one-quarter of a mile off the electric line, close to a growing town, not far from Los Angeles, which I will sell at a bargain; there is a good five-room house, barn, chicken-houses and corrals and other outbuildings; good pumping plant, with plenty of water, tank and tank-house for domestic use. There is about four acres of corn coming into the ear, a small family orchard, consisting of walnuts and various citrus fruits and about an acre and half of eucalyptus grove, containing about 1000 words of wood in the tree, property surrounding is held from $500 to $600 per acre and selling; I will offer this at a big discount. For further particulars, see G. E. MOON, 317 Central Bldg.

## FOR SALE—
### Country Property.

FOR SALE—
A twenty-acre tract, one-quarter of a mile off the electric line, near Garden Grove, which I will sell cheap or exchange for city property; it is all fine land, no alkali, the water is the purest for both domestic and irrigating purposes; this land will be taken quick for the price I am asking so, come early. For further particulars see G. E. MOON, 317 Central Bldg.

FOR SALE—OR EXCHANGE—FOR LOS ANgeles income property, forty acres in four best varieties of peaches; have picked 150 tons, fifty-five tons yet to pick; all sold to Ontario Canner; four miles west. Forty shares of water stock, team and implements to go with orchard; good three-room house, barn, cemented head ditches; located half mile north of Cucamonga Station on Southern Pacific Railroad; school and general store at station. In last four years this orchard has produced over $18,000. Title clear. Price $17,000.
GEORGE KANE, owner, Route 2, Ontario, Cal. 11

FOR SALE—
RICH DELTA LANDS.
$20 an acre and upwards on navigable channel; free water; near railroad. Tracts of from 200 to 1000 acres. Best asparagus and celery land in the world. Has produced 200 sacks of potatoes to the acre. These lands sell in Europe as high as $2000 an acre, and will produce purchase price in several years. MARK LANE CO., 245 Bush st., San Francisco.

FOR SALE—SEE OUR ADVERTISEMENT under
"For Rent, Farming Lands."
IT IS CHEAPER TO RENT THAN BUY.
HARBOUR & DENTON,
Phones Main 1015; A2242. 11

FOR SALE—WALNUT AND FRUIT GROVE, 22 acres bind; 5 acres in bearing walnuts; 5 acres in fruits; residence, water plant, barns, chicken houses, between here and Whittier, 17 miles out; sacrifice $12,000 cash, or will allow $4500 to remain on place. Rented this year for only $500. Owing to owner being away. See PHOENIX, 302 Grant Bldg. x15

FOR SALE—
ALFALFA LANDS.
Kings county; water for irrigation every day, year around, at 50 cents per acre; from $60 to $75 per acre; solid alfalfa, $75. Address PETER M. NELSON, Hanford, Cal.

FOR SALE — IF YOU HAVE $1275 CASH you can get genuine bargain in 5 acres good level land, well built, 2-room bungalow, small barn, chicken corrals; fine flowing well; fenced, 12 miles from Los Angeles, near steam and electric lines, school, churches, stores, etc. Apply GREENOUGH & LOVE, 316 East 5th.

FOR SALE—AN IDEAL GAME PRESERVE, 80 acres, one and one-half miles west of Smeltzer, adjoining the Chico Gun Club on the north and the Decoy on the west. The land is very near level, and easily dyked, and has two flowing wells on the place. J. H. EDWARDS, Westminster, Cal.

FOR SALE—OLIVE RANCH, FULL BEARing, 8 acres at San Fernando in line of Owens River water supply.
UNION "SQUARE" REALTY.
ADELIA HICKMAN.
2305 South Hoover, West 592. Home 25461.

FOR SALE—TWO MILES EAST OF DElano, good orange, alfalfa or grape land in twenty-acre tracts; $10 to $20 per acre. Terms $5 per acre down and $1 per acre per month. Address R. box 213, TIMES OFFICE. Ocean Park. x

FOR SALE—GOING AWAY. SNAP. RANCH $2000, half block from Covina trolley, 30 minutes out, $600 cash, included, 60 chickens and turkeys, 5-room bungalow; don't miss it. C. J. MOREY, with R. B. Dickinson, 331 S. Hill st. A9260. x10

FOR SALE — 60-ACRE RANCH, GOOD 6-room house, large barn, good pump, pumping 100 inches; 12 acres in pasture, 4 in gum trees, rest corn and beets, $200 per acre. H. SAM NEWLON, 434 S. Hill. Broadway 2370, 6214. x10

FOR SALE—I OWN 320 ACRES OF LAND 2 miles east of Delano, worth $60 per acre; am going east, must sell, will accept $27 per acre for any portion of it. Easy terms. P. O. box 2046, OCEAN PARK.

FOR SALE — BEAUTIFUL SAN GABRIEL Valley, 1 to 5-acre lots, $10 down and $10 per month, free water, 12 miles from city, on electric car lines. J. W. PINKEY, room 4, Orpheum Theater Bldg., 227 S. Spring st. x

FOR SALE—
$4.00 PER ACRE.
320 acres of patented land in oil belt, King county, worth more for grazing. MARK LANE CO., 245 Bush st., San Francisco.

FOR SALE—10 ACRES FRUIT AND VEGEtable land for $250 payable monthly; can arrange to have it cultivated, will bring $20 month income. SMITH, Hotel Corona, city, 7th & Broadway. x10

FOR SALE—5000 ACRES RICH RECLAIMED tule land, deep water transportation, unlimited supply free irrigating water; 50 miles from San Francisco. BERT R. CHAPLIN, Suisun, Cal. 12

FOR SALE — I MUST SACRIFICE MY 40-acre home ranch and have listed it exclusively with the CONAWAY COMPANY, 327 Grant Bldg., and MAE D. WHITE, Monets, Cal. x10

FOR SALE—80 ACRES, BEST DAIRY AND alfalfa ranch in county, 12 miles from city, $15,000, $6000 cash, and a snap. STEWART & LESLIE, 426-8 Mason Bldg. 10

FOR SALE—A NUMBER OF FARMS, CATtle and cattle ranches; good climate, fine land, near railroad, address W. L. BROWN, Mammoth, Ariz. 17

FOR SALE — 20 ACRES FULL BEARING white grapes, beyond Pomona. Very cheap, $5000. R. D. LISET, 1021 Central Bldg. x10

FOR SALE—LIST YOUR PROPERTY FOR sale or exchange with SC

# Classified Liners.

## FOR EXCHANGE—
**Eastern and Northern Real Estate.**

FOR EXCHANGE—160 ACRE RANCH, 3 miles from Boulder, Colo., town of 12,000 people; good house, barn and other buildings; want Southern California; price $15,000; mortgage $6000, at 6 per cent., 5 years to run. J. W. HINCHCLIFFE, South Pasadena, Cal. x12

FOR EXCHANGE—MISHLER EXCHANGE real estate, eastern for California. 201-202 BRADBURY BLDG. x*

## FOR EXCHANGE—
**Real Estate Miscellaneous.**

FOR EXCHANGE—
80 acres, Jackson county, Ind., close to county seat, clear, price $1200; wants small house and lot not to exceed $1000.

One acre at Signal Hill, Long Beach, will make 4 large lots; price $900, clear; wants a good 4 or 5-passenger auto; may add cash.

160 acres, 4 miles from Lancaster, with some improvements, can be had for $7 per acre, or will trade for house and lot in city and assume.

Small house and 2 lots on East First st.; price $2500; wants Santa Monica or San Pedro. I exchange anything, anywhere.
C. E. ANDERSON,
324 Laughlin Bldg. Phone Main 2630. x10

FOR EXCHANGE—80 ACRES CHOICEST land, near Rockyford, Colorado, near station, school, church, 20 in alfalfa, balance beets and melons, buildings, $12,000 and worth it. Want ranch Glendale or Burbank.

240 acres choice improved Roger Mills, county, $25 acres improved, Kingfisher county, 160 acres Lincoln county, Oklahoma. Want Southern California.

7-room modern home, Kansas City, 2700. Want somewhere home, bungalow, large lot. See us for exchanges.
Phones 6181. IDEAL REALTY CO.
Bdwy 2252. 209 Severance Bldg.
x10 6th & Main.

FOR EXCHANGE—WE FURNISH CORRECT appraisements, real estate in any part of the United States. CAMERON & DUBOSE, 701 Crocker Bldg. x*

FOR EXCHANGE — BEN FIELD EXchanges property; buys equity. Corner Washington and Georgia. PHONE 24035. x*

FOR EXCHANGE—BEN WHITE WILL EXchange your property, 204 BRYSON BLDG., Second and Spring. Member L. A. R. B. x*

FOR EXCHANGE—MISHLER EXCHANGE real estate. 201-202 BRADBURY BLDG. x*

FOR EXCHANGE — LIST YOUR PROPerty for exchange with SCHLOESSER & HARNETT, 122-125 Central Bldg. Phone 5253.

## FOR SALE—
**Miscellaneous.**

FOR SALE—WILL SELL AT SACRIFICE. Must move goods quick. Big bargain. Come early.

| | |
|---|---|
| 1 30—Pillows, good feathers | $ .65 |
| 1 $ 30—Hammock, Roman stripes | 1.95 |
| 1 $ 30—Couch cover, Roman stripes | 1.95 |
| 1 $ 5.00—Arden Sage arm rocker | 3.75 |
| 1 $ 3.00—Gas plate, nickel-plated | 2.00 |
| 1 $ 5.00—Mahogany stand | 3.50 |
| 1 $ 6.50—3-panel screen, in silkoline | 2.75 |
| 1 $ 4.50—Oak rocker, leather seat | 3.75 |
| 1 $ 2.50—Folding bed, woven wire spring | 1.75 |
| $12.00—Mohogany Roman chair, silk | 6.50 |
| $18.00—Divan, upholstered in green verona | $ 9.50 |
| $12.00—Shaving stand, bevelled mirror | 9.50 |
| $15.00—Library case, glass doors, 5 shelves | 11.00 |
| $24.00—6-piece parlor suite | 15.50 |
| $24.00—6-piece dining suite | 15.50 |

J. M. OVERELL, 700-702 S. Main st. x*

FOR SALE—ONE FANCY MOUNTED SOLitaire, beautiful color and perfect weight, 1 kt. One ¼ kt. solitaire, $25. Beautiful cluster, one diamond, $12.50. Gent's diamond ring, ruby and 2 diamonds, $42.50. One lion's head locket, with stone, weighing ¾ kt. This is a beauty, $25. One gent's carved 2 rings. If you are looking for a snap, don't fail to see me at once. Will trade for good horse and buggy or auto. Call today between 10 and 3. S. RAMMLER BLDG., 430 S. Broadway. x10

FOR SALE—HIGH-GRADE, STANDARD-make upright piano, used only 1 months. Guaranteed; ivory keys, and mahogany case; 3 strings in each tone. Copper bass strings, 3 pedals, including patent practice pedal. Continuous dust-proof hinges. Full length music desk. Rich velvet scarf and stool, to furnish bill of sale and full guarantee. Worth double, but will sacrifice for only $198, and may arrange for $5 monthly payments. J. F. HILL.

FOR SALE—MERCHANDISE—
See special bargains offered by Los Angeles department and other stores in the classified columns under above heading. Splendid opportunity to practice economy. Specially selected articles at cut rates; alphabetically arranged.

FOR SALE—ALL KINDS OF FIXTURES for groceries, bakeries, meat markets and confectioneries; also office desks and chairs. In fact, everything in fixtures and stock to be bought, sold or exchanged at the wholesale cost. See BOARD OF TRADE, 600 Equitable Savings Bank Bldg. x18

DESKS FOR LESS.
DESKS FOR LESS.
Office furniture is our specialty. Don't buy before seeing our stock. L. A. DESK EXCHANGE, 119 E. Broadway. x10

FOR SALE—18-FOOT GASOLINE LAUNCH, cheap. The engine is entirely new and one of the very best on the coast. Boat hull is in elegant condition. This is a bargain. H. E. BLAIR, 336 Blanchard Bldg. Phone Main 2266. 10

TIMES BRANCH OFFICE, 531-33 S. SPRING st. Advertisements and subscriptions left at this office will receive as careful attention as at the main office. Competent clerks in attendance.

FOR SALE—ON TIME PAYMENTS, LACE curtains, portieres, couch covers, rugs, carpets, linoleums, and furniture; stoves and household goods. OVERELL'S, 709-715 South Main st. THE BIG STORE. x*

FOR SALE — NEW AND SECOND-HAND billiard and pool tables and bowling supplies, tax fixtures of all kinds. Easy payments. THE BRUNSWICK-BALKE-COLLANDER CO., 321-3 E. Third st., L. A. x

FOR SALE—2 BODY BRUSSEL RUGS, 9x12, nearly new, 3-piece oak bedroom suite, 4 double wood bed slats, mattress, dust chest. All in fine condition. Call 317 CENTRAL BLDG., phone P7686. Bdwy. 1657. 10

FOR SALE—SECOND-HAND SODA FOUNtain, all styles, in excellent condition, at your own price. WESTERN WHOLESALE DRUG CO., 237 S. Los Angeles st., Los Angeles, Cal. x*

FOR SALE—AT GREAT BARGAIN, PIANOS first-class condition; can be seen at BURTON'S MUSIC STORE, 709 S. Broadway. Phone 54071. Quick sale, $160 or less. 10

FOR SALE — SEWING MACHINES, $10-up; 24 White, $8; Household, $5; Domestic, $8; Talbot, $10; Singer, for residence, $24. CARR ST., near Main and 12th. x10

FOR SALE—BARGAINS IN SODA FOUNtains, showcases and wall cases, slightly used; PACIFIC COAST SODA FOUNTAIN FACTORY, 133 E. Fourth. x*

FOR SALE—TENTS THAT ARE TENTS, all sizes, some slightly used; tents for rent. WISE & DOWNIE, 254 East 7th st. Broadway 4166. x10

FOR SALE—SHIPPING BOXES AND TYPEwriter boxes. SMITH PREMIER TYPEWRITER CO., 103 North Broadway. Phones Main 5201, Home 10201. x*

FOR SALE—BARGAIN IN LARGE SODA fountain, showcases, wall cases, counters, coffee mills, cheapest place in city (closed Monday.) 216 E. FOURTH ST. x31

FOR SALE—SIX PIECE SET OF K. & E. drawing instruments; little used, good as new, cheap. Address J, box 244, TIMES BRANCH OFFICE. 10

FOR SALE—GOOD AS NEW, LATE MODel block machine, 25 pallets, 97 ft. sold at once. D. E. STITES, 124 East Second w., Pomona, Cal. x12

FOR SALE—GENTLEMAN'S FIRST-CLASS ticket to Tucson, Arizona. No validation necessary. Address V, box 36, TIMES OFFICE. 11

FOR SALE—LADY'S TICKET, CHEAP, TO La Mars, Iowa. Medium, dark, middle-aged. Address V, box 6, TIMES OFFICE. x10

FOR SALE—WANTED PARTY WHO WILL buy or trade for 1 or 2 gasoline launches or shares. Crop on ten acres. PHONE A2387. 10

FOR SALE—CHEAP, LADIES FIRST-CLASS ticket to El Paso, Tex. Address J, box 258, TIMES BRANCH OFFICE. 12

FOR SALE—DIAMONDS. CASH OR EASY payments. To save money. See A. C. INGRAM, 703 O. T. Johnson Bldg. x*

FOR SALE—LIVE AUTOMOBILE REPAIR shop, doing 200 per cent. monthly. Apply D. LIST, 1021 Central Bldg. x10

FOR SALE—11 LARGE PEKIN DUCKS, 50 laying hens and lot of young chickens; will sell cheap. 942 W. SEVENTH. 10

FOR SALE—TWO RAILROAD TICKETS TO Chicago, good return limit. Address K, box 280, TIMES BRANCH OFFICE. 10

FOR SALE—SECOND HAND BURROUGHS adding machine. Address V, box 40, TIMES OFFICE. x10

FOR SALE — LARGE FIREPROOF SAFE, cheap. NINTH AND LOS ANGELES STS. x*

FOR SALE—STANDARD MAKE SAFE, AS good as new. 301 S. LOS ANGELES ST. x*

FOR SALE—SECOND-HAND FIREPROOF safe, cheap. ANDERSON, 212 N. Main. x

## FOR SALE—
**Furniture.**

FOR SALE — LARGE ASSORTMENT OF new and second-hand goods; lowest prices. JAMES COLGAN & CO., 713-15 S. Spring st. 10

FOR SALE—PART OF FURNITURE OF splendid 6-room flat together very cheap or by pieces. 238 S. FIGUEROA ST. x*

FOR SALE—BAMBOO FURNITURE IN stock or made to order; reasonable prices. THE YAMATO, 627 S. Broadway. x

FOR SALE—HOUSEHOLD GOODS, CHEAP; parties going East. Call 207 NEW YORK BLOCK. x

FOR SALE—ON TIME PAYMENTS, FURniture, stoves, carpets, rugs, and household goods. Also roll and flat top desks. We will furnish your home or office complete. You can get as little as you want or as much as you want. OVERELL'S, 709, 711, 713, 715 and 717 S. Main st. THE BIG STORE. x*

FOR SALE — FURNITURE, CARPETS, stoves and household goods, cash or on easy payments. If you need one piece or a house full we will save you 1-3; old furniture taken in exchange for new. Largest dealers in the west. COLEYEAR'S, 509-11 ½ S. Main st. Phone P2171; Main 1117. x

FOR SALE—FURNITURE AND PIANO OF 6-room cottage, walking distance to city street, light up; rent only $18; good repair. Address K, box 288, TIMES BRANCH OFFICE. x14

FOR SALE — WE RENT OFFICE DESKS, etc. and give option to apply rent on purchase at lowest price. L. A. DESK EXCHANGE, 119 S. Bdway. Tel. A3055; Main 2948. 10

FOR SALE—CLOSING OUT HOUSEHOLD furniture, stoves, ranges, refrigerators, office desks, office chairs, at cost. We quit the business. SKEELS BROS., 911 S. Main. x

FOR SALE—DESKS, ROLL AND FLAT-top desks, at low prices and 10 per cent. discount; closing out our desk line. OVERELL'S, 709-715 South Main st. x*

FOR SALE—A ROLL TOP DESK IN PERfect condition, very reasonable. Inquire at 319 S. SPRING, room 28, bet. 9 a.m. and 2 p.m. 10

FOR SALE—FURNITURE, LOWEST CASH prices. AUCHMOODY'S, 216-18 S. Spring. x

# BUSINESS CHANCES—
**For Sale.**

FOR SALE—1-4 OR ⅓ INTEREST IN ONE of the largest life insurance agencies in Southern California, for sale; large renewals, splendid opportunity; will consider man or woman of integrity and ability, with $10,000 to $20,000. Address S, box 134, TIMES OFFICE. 11

FOR SALE—HARDWARE BUSINESS. Near-by town; positively one of the cleanest stocks in the State; finely arranged fixtures; sales $30,000 a year; small expense; invoice $10,000; will sell part or all; clear property. WHITEKER & PHILLIPS, 634 Douglas Bldg., 3rd & Spring.

FOR SALE—MERCHANDISE—
See special bargains offered by Los Angeles department and other stores in the classified columns under above heading. Splendid opportunity to practice economy. Specially selected articles at cut rates; alphabetically arranged.

WANTED—LADY OR GENTLEMAN WITH money to invest in an established automobile business; it will stand the most rigid investigation; it will pay you to look this up. Address V, box 7, TIMES OFFICE. Will call and explain it to you. Address V box 50, TIMES OFFICE. 10

FOR SALE—CENTRALLY LOCATED TURkish baths, fitted up the finest of any baths west of New York. Cheap rent, good business long lease. One-half purchase price taken in city or country property. Particulars, F. J. STEELE & CO., 224 H. W. Hellman Bldg. A2527, Main 336. x17

$4400, WITH SERVICES, BUYS HALF INterest in old established business, absolutely paying $800; $600 monthly; open books, Bradstreet's and bank references; want seller, honest man. 502 SOUTH MAIN. Room 21. 10

$12000, DELICATESSEN, MONEY MAKER; center of business; price is a sacrifice, but owner says sell; positively going away; big bargain for some one.
WHITEKER & PHILLIPS,
x10 634 Douglas Bldg., 3rd & Spring.

BAKERY, 7 MILES FROM CITY, DOING cash business, with fine store trade. Soda water, ice cream parlor, with mission fixtures. Will sell cheap, as owner has other business in view. W. A. POWELL, 21 W. Main st., Alhambra. x12

FOR SALE — SWELL GROCERY, FRUIT and cigar store, right in the busiest block. Low rent, owner says clear net over $300 monthly, sacrifice. Inventory about $2000; sickness only cause. See PHOENIX, 202 Grant Bldg. x13

FINEST SALOON, PRINCIPAL STREET, San Diego; $10,000; terms; take good real estate, 4-year lease; new fixtures, pool tables, paintings, large stock. Address 510 NINTH ST., San Diego. x12

TIMES BRANCH OFFICE, 531-33 S. SPRING st. Advertisements and subscriptions left at the new Spring street office of The Times will receive as careful attention as at the main office. Competent clerks in attendance.

FOR SALE — PROFITABLE GENERAL merchandise and grocery store, justices' office, deputy clerk, postoffice and home, $7000; terms. Be quick. Monday, 200, at 224 S. SPRING. 10

FOR SALE—GROCERY IN SOUTHWEST section of city, doing a business averaging $45 daily; good clean stock; corner building, low rent, 5-year lease. Address O, box 9, TIMES OFFICE.

WANTED—PARTNER WITH $50 TO HELP operate photoscope, post card and button picture machine; no experience necessary; $75 cash, balance time; light, easy work. Address T, box 34, TIMES OFFICE. 10

FOR SALE—
BIG SNAP SACRIFICE.
Livery and boarding stable, 25 boarders, 14 steady livery customers; business clearing $300 month. Inquire 223 E. SECOND. 10

ATTENTION—FOR SALE—OR EXCHANGE for real estate, hotel, cafe, restaurant, with liquor license; 20 rooms; only hour from town; reasonable price. For particulars call 22 WINDWARD AVE., Venice, Cal. 10

FOR SALE — DRUG STORE, NEW FIXtures, close in, on corner; no competition for squares; an old established, investigate. Address T, box 137, TIMES OFFICE. 12

FOR SALE—RESTAURANT BY OWNER AT a sacrifice; established 6 years, has just been remodeled, good reason for selling. Address K, box 261, TIMES BRANCH OFFICE.

FOR SALE—RESTAURANT AND LUNCHeon store, sacrifice, $750; another with liquor license, sell half interest, $3500, now doing over $100 cash weekly. See PHOENIX, 202 Grant Bldg. x12

FOR SALE — FINEST CONFECTIONERY business in heart of Los Angeles, cash; owner wishes to devote entire time to specialty line. Address P, box 30, TIMES OFFICE. x10

FOR SALE—LAUNDRY ROUTE, BEST IN San Joaquin Valley, $40 to $60 week, clear; excellent proposition. Address LAUNDRY, box 665, Bakersfield. x11

FOR SALE — MEAT MARKET DOING first-class business, $350 per week; selling on account of sickness. 1529 E. 4TH ST. Phone Boyle 1136. 10

FOR SALE—COFFEE AND TEA STORE, with good route and trade, snap; going East. Phone HOME 21732, SUNSET SOUTH 6611. 10

FOR SALE—ONE OF THE LEADING PHOTO studios in the city; either sex; bargain for quick sale. Address V, box 32, TIMES OFFICE. 10

FOR SALE—ICE CREAM MFG. PLANT, complete, fine established business, horses, wagons, etc., all up-to-date. Address V, box 124, TIMES OFFICE. 12

FOR SALE—FIRST-CLASS MEAT MARKET; stands investigation; reason for selling, other business. Address T, box 62, TIMES OFFICE. 13

FOR SALE—MEAT MARKET DOING FIRST class business, $250 per week. Selling on account of sickness. 1529 EAST 4TH ST. Tel. Boyle 11361. 10

FOR SALE—DRUG STORE, ONE OF THE best locations in town; a good lease, $600. HARRISON L. RICE, 534 Chamber Commerce. 10

FOR SALE—OR EXCHANGE, BEST PAYing delicatessen and bakery in Long Beach. Rent only sixty dollars daily. MRS. MILLER, 426 West 2nd, Long Beach. 16

FOR SALE—SALOON AT WATTS. BARgain, 6 months' license paid, will bear careful investigation; price $1400, part terms. PHONE SOUTH 8122. 10

FINEST CANDY AND ICE CREAM PARLOR in best location of principal beach resort in Southern California. Inquire 227 S. LOS ANGELES ST. Main 1962. x*

FOR SLAE—ESTABLISHED WATCH REpair business in drug store; good location; averaging over $25 a week. Address T, box 138, TIMES OFFICE. x12

FOR SALE — LEASE OF FIRST-CLASS hotel and furniture of 100 rooms, highest class Room 311, 207 S. BROADWAY. A2043; Main 2043. See MR. FRYE. 10

FOR SALE—CHEAP, POOLROOM, FIVE tables, and cigar stand; two doors above postoffice. 113 E. STATE ST., Redlands, Cal. x14

FOR SALE—LUNCH COUNTER, DOING $14 per day; rent $12; fixtures invoice $150. Apply 1826 S. MAIN ST., Jim's lunch. 12

FOR SALE—SIX-CHAIR BARBER SHOP, finest location, reasonable, rent, long lease, cheap. 127 E. FIRST. Main 5. 16

$50,000 WILL BUY ONE-HALF INTEREST valuable realty. Address V, box 104, TIMES OFFICE. 12

BAKERY, STOCK, FIXTURES, LEASE; $15 daily receipts. Cheap. Address BOX 578, Colton, Cal.

IF YOU WANT TO BUY A BUSINESS, SEE MARETI, 534 Germain Bldg. He has the place for you. 11

FOR SALE — CIGAR STAND AT AWFUL sacrifice, $1400, Spring st. See PHOENIX, 202 Grant Bldg. x12

FOR SALE—OR RENT, MEAT MARKET, corner 41st and Moneta ave. A bargain for some one. 10

GOOD CORNER GROCERY, FIXTURES and stock, $375, snap if taken at once. 6187 AND ASCOT. Hooper-ave. car. 10

$150 CASH TAKES BUSINESS; WILL PAY big profits, no risk, owner called East. Address R, box 185, TIMES OFFICE. 10

FOR SALE—CLEAN GROCERY, CORNER 20th and Hoover; about $400; cheap rent; good location. 11

FOR SALE — OR FOR RENT, A SHOE making establishment; equipped with all machinery at 601 E. 6TH ST. x12

FOR SALE—LUMBER YARD AT 67TH AND CENTRAL AVE. 14

# BUSINESS CHANCES—
**For Sale.**

F. C. SIMPSON, 129½ S. SPRING.
Established 1896. Largest in the West.

SIMPSON PROTECTS THE BUYER AND GUARANTEES CLEAR TITLE.

$150—RESTAURANT; gas and coal range. Cheap at $200. Rent $25.

$250—CIGAR STAND downtown. Rent $15. Receipts $9 up daily.

$550—GROCERY. Good living-rooms. Can't be beat for the price. Rent $25.

DELICACY. Cost $1200 to equip; will sacrifice. Come and make offer.

TEA and Coffee business, $300 to $450 monthly sales; horse and buggy. Free rent, 40 per cent. profits. $1000 or invoice, part cash.

$650—Nursery with ¾ acre of ground; 5-room house. Rent only $4. 2-year lease. Clears $15 weekly. Owner not gardener; stock will invoice $600, fine opening for experienced man.

$2000—Part exchange, hardware, notions, etc. Heart of city, doing $25 to $50 daily. New, up-to-date stock. Will invoice. Consider clear lot or real estate.

32-room apartment house at Long Beach. Clears $75 winter; $200 summer; iron beds. Rent only $50; lease. Will exchange for rooming house or sell cash; easy terms.
F. C. SIMPSON, 129½ S. Spring st. x19

BUSINESS OPPORTUNITIES.

HARDWARE STOCK.
Fine location, city; $8000; building new, and clean stock.

ANOTHER, $2500.
Practically new; just outside city; both doing good business and bargains.

We handle only the best propositions.

Call on
MR. TROWBRIDGE,
EDWARD D. SILENT & COMPANY,
405-410 South Hill st.

x10

FOR SALE—GROCERY AND FRUITS, close in corner, near Broadway; sales positively cash; average $75 daily; no delivery; no soliciting; profits 40 to 60 per cent.; price $3000.

CASH GROCERY.
Rent $20, sales $20 daily; price $1050. See it today; snap.

GROCERY AND MEAT MARKET on the busiest corner in the city of Broadway; sales $70 to $125 daily; positively cash; no soliciting; price invoice $2500; elegantly fitted up and making big profits. Will call and explain it to you. Address V box 50, TIMES OFFICE. 10

E. T. GEORGE REALTY AND BROKERAGE CO., 212 Mercantile Place. x10

FOR SALE—MANY ELEGANT PAYING OFenings, all kinds, manufacturing, restaurants, all kinds, grocery, cigar, fruit stores, moving picture and vaudeville theaters, ice cream and confectionery stores, furnished rooming and apartment houses, hotels, interest in gas and electric plant, maps and blue print business; $17,000 manufacturing interest in $50,000 factory," interest in salt business and several thousand other good paying business openings. See me personally; no charge. PHOENIX REALTY CO., 202 and 204 Grant Bldg. x12

FOR SALE—
$800—Tea and coffee business, about 300 regular customers; $100 month profit; possibilities unlimited.

$1200—Grocery, $30 to $35 a day; cheap rent. $1400—Grocery, exchange, part cash.

$800—Fine meat market, $40 to $75 day business.

D. J. DICKINSON & CO., Brokers,
Phone F1470. Broadway 2243 311 Lissner Bldg.

FOR SALE — GENTEEL REFINED CONfectionery and luncheon restaurant; cost over $10,000. A place every body wants, right in the heart of the trade. Will sell cheap. Swell bakery, connected, owner having other large interest, sacrifice half interest, to trustworthy gentleman or lady for $4000. Or one might sell whole thing for $6000. Come, go see the old established business and then you'll surely want to grab the elegant place. See PHOENIX, 202 Grant Bldg. x12

I WANT A MAN AS PARTNER; HAVE one of the best-paying real estate offices on Central ave., old-established; am doing a good business and want to extend it; salesman necessary, if steady and reliable; if such, I will give half interest for $250. As my time is mostly taken up and out of the office considerable, I will request you to call at GREENOUGH & LOVE'S, 510 E. Fifth. They will give you references, all information and appointment for interview. x12

FOR SALE—OPPORTUNITY TO BUY INterest in old established firm in center of Los Angeles. Come, get card and go satisfy yourself as to business; $1500 cash, our services buys interest in thoroughly up-to-date first-class general realty selling, handling properties, renting all kinds, properties and fire insurance business. All the business you can attend to; no cheap affair. Go see. Particulars, PHOENIX, 202 and 204 Grant Bldg. x12

PARTY WANTED TO JOIN WITH ME IN organizing a corporation to subdivide and sell lands and to incorporate companies and obtain capital for the development of oil and industrial enterprises in Northern California. Principal business offices to be in Redding, Shasta county, and in Los Angeles. Guarantee to put in amount of money and amount of capital required. Write for plan. Address W. F. ARAM, attorney-at-law, Redding, Cal. x

SHOE FACTORY HAVING A CAPACITY OF 400 pairs daily and local demand for entire output can be obtained reasonably on account of death of partner; owner, desirable man can obtain a bargain. Cash payment small, balance to suit. Cheap power, competent labor; R.R. switch. Address G. E. FAIRHEAD, 134 Stimson Bldg., Los Angeles. x12

FOR SALE OR TRADE—MODERN PAINT, wall paper, art goods business, at Colton, Cal.; doing about $1000 month; good trade, and contract work. Rent low, nice store; can be bought with little cash, balance easy, for $2000, by good, live, honest mechanic; big profits wholesale, prices on materials. This is a bargain. W. P. WESSON, 443 S. Los Angeles st. x*

WANTED—STEADY MAN WHO CAN INvest $250 with his services, to take one-half interest in fine paying ground-floor well established cash business, that will pay you $125 monthly as your part; clean, healthy work, easy to learn; hours from 8 to 5, experience not necessary. Will teach you the business. Call 827 S. GRAND AVE. x10

FOR SALE—FIRST-CLASS MEAT MARket and grocery store; trade from October, 1908, to September, 1909, nearly $40,000; merchandise fixtures, invoice $3000; stock nearly new, for invoice; low rent; ill-health compels sale. Apply W. S. MARTIN, 185 E. Colorado, or owner, WM. COOPER, 125 N. Fair Oaks, Pasadena. x17

FOR SALE — GOOD BLACKSMITH BUSIness; most thoroughly equipped shop in county; large, carefully selected stock; large lot, shop 30x60, front, nine doors; 20-ft. circular saw and drill; everything new and in splendid condition. For particulars, address C. W. MEYERS, Fresno Flats, Madera Co., Cal. x14

FOR SALE — BAKERY, $1500 SECURES only bakery and confectionery, including complete stock, fixtures, store fixtures, fine soda fountain, portable oven; in leading railroad and mining town on the Salt Lake Route; rent of store, living-rooms and bakeshop, $35 per month. Lease. Address E, box 47, TIMES OFFICE.

FOR SALE—CENTRALLY LOCATED TURkish baths, fixed up the finest of any baths west of New York. Cheap rent, good business, long lease. One-half purchase price taken in city or country property. Particulars, F. J. STEELE & CO., 224 H. W. Hellman Bldg. A2527, Main 336. x17

FOR SALE—GENERAL STORE AND LUMber yard in Tulare county; a splendid opportunity for the right party; price $30,000; some exchange.
LEWIS E. BRADT,
With BREARLEY & BENDICT,
x 926 H. W. Hellman Bldg.

# BUSINESS CHANCES—
**Wanted and Miscellaneous.**

WANTED—MERCANTILE BUSINESS FOR first-class Corona orange grove. BOX 22, Covina. 10

# SWAPS—
**All Sorts, Big and Little.**

FOR EXCHANGE — I HAVE NEW $90 leather couch, oak roll top desk, typewriter, small cash register and fine guitar to exchange for first class Victor phonograph and record and Pianola music. Give telephone number. Address T, box 66, TIMES OFFICE. 10

FOR EXCHANGE—WHAT HAVE YOU FOR my $600 equity, in well located Long Beach corner lot, 50x150, will take diamonds, good stock, bonds or will sell cheap for cash. Address T, box 139, TIMES OFFICE. x12

FOR EXCHANGE — RUNABOUT, NEW tires, first-class condition and running order, cost $650; want driving outfit, diamonds or what? Address V, box 122, TIMES OFFICE. 10

FOR EXCHANGE—WHAT HAVE YOU TO exchange for paints and wall paper, or Work? Tel. West 5802, 1827 S. BONNIE BRAE.

FOR EXCHANGE—NEW GENT'S SADDLE, bridle and blanket for hammerless shotgun. GEO. TRUSCHEL, 432 Bradbury Bldg. A3763. x10

FOR EXCHANGE — WANTED TO EXchange, red velvet rug, 9x12 for bed spring and mattress; must be 1st class PHONE 22224. 10

FOR EXCHANGE—DENTIST WOULD LIKE to exchange work with reliable tailor. Address V, box 85, TIMES OFFICE. 12

# MONEY TO LOAN—
**In Sums to Suit.**

MONEY TO LOAN—$250,000 IN SUMS TO Suit. L. L. BOWEN, 615 Pay Bldg.

# MONEY TO LOAN—
**In Sums to Suit.**

THE KEY TO SUCCESS IS READY MONEY.

We have it, and will loan it to you at a reasonable rate quickly, and without publicity on your FURNITURE, PIANO, HORSES, WAGON or other personal property, without removing them from your possession.

Time as long as needed, with the option of paying back a due and stopping the interest. Amounts from $10 upward.

Businesslike treatment and reasonable terms assured to all.

See us if you need any money, and we will convince you that our methods are right. 9 a.m. to 6 p.m.

FIDELITY LOAN CO.,
529 MASON BLDG.,
3rd st. corner Fourth and Broadway.
Phones F7421; Broadway 5171.

$1,000,000 TO LOAN ON REAL ESTATE.
4 to 5 per cent., best business property.
5 to 7 per cent., outside business property.
6 to 7 per cent., best residence property.
7 to 8 per cent., outside residence property.
No delays. No red tape. Any sum desired.
Large and small city loans a specialty.
Ranch loans solicited.
Cash for mortgages and deeds of trust.

WE MAKE STRAIGHT BUILDING LOANS.
5 to 6 per cent. on all business property.
7 per cent. on A1 residence property.
8 per cent. on 2nd grade residence property
References — Title Insurance & Trust Co., Title Guarantee & Trust Co., Los Angeles Abstract & Trust Co., First National Bank, American National Bank.
MATTHEWS & MATTHEWS,
The Leading Mortgage Loan Brokers,
205 Douglas Bldg., Cor. Third and Spring x*

TO LOAN—

$200,000 to loan on real estate in sums to suit at 6 and 7 per cent.; if you want quick action see me and save time and trouble.

I have a large amount of money to loan on ranch property at 6 per cent.

I make building loans.

Mortgages, contracts and trust deeds bought.

DOLPH T. MITCHEL, 430 Citizens National Bank Building, 3rd and Main sts. x*

MONEY LOANED ON SALARY.
4 TO 10 PER CENT.—7 TO 10 PER CENT. ON DIAMONDS, JEWELRY, FURNITURE, PIANOS, LIVE STOCK AND GOOD SECURITY.
ESTABLISHED NINE YEARS.
DIAMONDS AND JEWELRY ARE SAFE IN OUR VAULTS.
LOWEST RATES OF INTEREST—4 TO 8 PER CENT. LOWER THAN OTHERS.
DIAMONDS AND JEWELRY KEPT IN BANK SAFE DEPOSIT VAULT.
BUSINESS STRICTLY CONFIDENTIAL.
DON'T PAY HIGH INTEREST. WHEN YOU CAN GET IT FOR LESS.
BANK REFERENCES. KUSEL, 130-132 STIMSON BLDG., THIRD & SPRING. x*

TO LOAN—MONEY—OUR RATES
for loans on furniture, piano, storage receipts, salaries, diamonds, etc., are the lowest ever offered; the following payments pay both interest and principal.
On $25 pay us $5c.
On $50 pay us $1.70.
On $100 pay us $3.40.
Other amounts in proportion.
No other charges. Nothing deducted from the loan. Special rebates for advance payments. Suburban loans made.
Information cheerfully given. All business strictly confidential. Private interview rooms.
GERMAN-AMERICAN LOAN CO.,
701-702 Delta Bldg., 426 S. Spring st.
Open 8 a.m. to 6 p.m. x

MONEY TO LOAN—$250,000 ON FIRST MORTGAGES ON CITY OR COUNTRY PROPERTY, IN LARGE OR SMALL AMOUNTS, AT CURRENT RATES OF INTEREST. NO CHARGES FOR APPRAISING NEW BUSINESS. DRAWING OF PAPERS. PROMPT ATTENTION GIVEN TO ALL APPLICATIONS.
GEORGE H. COFFIN & SON,
ESTABLISHED 1893.
SUITE 508, SECURITY BLDG.
P7377, MAIN 5535. x*

TO LOAN—MONEY,
$2000 TO $100,000,
ON CITY OR COUNTRY PROPERTY,
VACANT OR IMPROVED.
RESIDENCE LOANS WANTED.
RANCH LOANS SOLICITED.
MORTGAGES PURCHASED.
APPLY TO MR. KELLY, LOAN DEPT.,
ROBERT W. MARSH CO.,
SECURITY BLDG., 149 WEST 5TH ST.
HOME 10175. MAIN 5045. x*

MONEY TO LOAN—
$50,000 TO $250,000,
ON CITY OR COUNTRY PROPERTY
AT CURRENT RATES.
WRIGHT & CALLENDER COMPANY,
403 S. HILL ST.
Main 5040. Home 10745. x*

QUICK LOANS ON FURNITURE, PIANOS, etc. Also short loans on real estate without brokerage fee; no publicity; goods remain in your possession; money ready same day; easy terms; all the time you want or can be prepaid at convenient reducing interest accordingly. It pays to deal with a reliable firm; 13 years established. CLARK & CO., 311 Security Bldg., 519 S. Spring st. Phone P7151 or Main 1151. x

MONEY LOANED ON DIAMONDS, JEWelry, watches, typewriters, pianos, furniture, warehouse receipts, mortgages, real estate contracts, etc. Diamond loans our specialty. Loan our own money, do our own appraising, no delay, lowest rates. Business confidential; private rooms. Polite treatment. Bank references. Established 1905. We do the largest furniture collateral loan business in city. H. T. REID & CO., 142 S. Broadway. Suite 125. A1926. x*

QUICK LOANS. QUICK LOANS.
STRICTLY TO SALARIED PEOPLE.
LOWEST RATES; EASIEST TERMS.
YOUR EMPLOYER NEVER KNOWS.
GET READY CASH IN YOUR POCKET FOR VACATIONS.
THE STATE LOAN CO.,
611-612 Grosse Bldg., 344 S. Spring st.
Open 8 a.m. to 6 p.m. Also open Monday, Wednesday and Saturday evenings till 8 p.m.

TO LOAN—CASH CONFIDENTIALLY ADvanced to salaried persons on their own note without security or indorsers, absolutely no publicity; loans repayable in easy installments; considerate treatment, no delays, do not be deceived by catch advertisements, our rates are positively the lowest in the city. Established here for 9 years. Hours 10:30 to 4:30. COMMERCIAL DISCOUNT CO., rooms 639-640 Chamber of Commerce Bldg. 12

SALARY LOANS. SALARY LOANS.
NO INDORSER. NO SECURITY. NO PUBLICITY. ENTIRELY NEW SYSTEM AND LOWEST RATES IN THE CITY. GET OTHERS' RATES THEN COME TO
THE NATIONAL LOAN CO.
518-520 Bryson Block, Second and Spring sts. Open 8:30a. to 6 p.m. Also open Monday, Wednesday and Saturday evenings till 8 p.m. x*

WE BUY NOTES, MORTGAGES, TRUST deeds, contracts issued for sale of real estate, and pay all expenses of transfer including cost of certificates. We invest our own funds and can furnish money immediately. Money to loan, secured by either first or second mortgage. NOURSE & COMPANY, 202-204 L. A. Trust Bldg. Telephones A7566; Broadway 1311.

$500,000 TO LOAN ON CHATTELS.
WATSON'S QUICK LOANS.
Generous loans on furniture, pianos, live stock, diamonds, real estate contracts, personal property, salary loans; confidential. Phone A2790, WATSON, 222 L. A. Trust Bldg.

TO LOAN—MONEY ON APPROVED PROPerty, Los Angeles, Pasadena or Hollywood. $200 to $25,000.
We make a specialty of loaning south and southwest.
THE JOHN M. C. MARBLE CO.,
H. W. Hellman Bldg.
x* Main 1962.

QUICK LOANS, FURNITURE, PIANOS, live stock, diamonds, life insurance, etc.; also short loans on real estate, first or second mortgage, contracts, etc.; money same day; no commission; business confidential. PACIFIC LOAN CO., 407 Trust Bldg., corner 2nd and Spring. Phones A7750; Main 3616. x*

TO LOAN—
$750,000—
MOTER & GILBERT,
612 Frost Bldg.
City Loans— Ranch Loans,
5 and 6 per cent. 6 and 7 per cent.
Home A5872. Main 5474. x

WE MAKE A 60 PER CENT. BUILDING loan and are practical builders.
MILWAUKEE BUILDING CO.,
MILWAUKEE BUILDING CO.,
MILWAUKEE BUILDING CO.,
216 Wright & Callender Bldg.
Phones—10251. Main 3773. x

$800,000 TO LOAN ON REAL ESTATE. Quick loans. Any sum desired. 5 and 7 per cent. Lowest rates of interest. Prompt appraisement. We draw all papers. Building loans a specialty. Phone A2790. WATSON, 222 L. A. Trust Bldg. x*

WE MAKE SHORT TIME LOANS SECURED by first and second mortgage on real estate. Our rates are low, our terms are liberal. Can furnish money within 24 hours. NOURSE & CO., 202-204 Los Angeles Trust Bldg. Telephones A7566; Broadway 1311. x*

TO LOAN—MONEY,
on real estate in large or small amounts at current rates. Courteous treatment. It costs you nothing to talk it over. Established 1894.
CHAS. L. HUBBARD CO.,
734 Security Bldg., 5th & Spring sts. x*

MONEY TO LOAN AT LOW RATES ON improved city property or for building, on easy terms of payments. Loans can be paid off at any time WITHOUT EXTRA COST. STATE MUTUAL BUILDING & LOAN ASSOCIATION, 223 S. Spring st. x

TO LOAN—GOING TO BUILD? SEE WATSON. I make straight building loans,

## Classified Liners.

LOST, FOUND, STRAYED— And Stolen.

LOST—LIBERAL REWARD.

For return of box in sealed wrapper taken from West 9th street car line near 16th and Park View, about nine A.M., Monday, Sept. 6th.

Telephone F1963 or address V box 12, TIMES OFFICE.

NO QUESTIONS ASKED. 12

LOST—ON MUNICIPAL PIER, SANTA MONICA, Thursday afternoon, black seal pocketbook, containing currency, diamond pin; New York drafts and Pullman ticket. Return to cashier, ALEXANDRIA HOTEL. Retain cash as reward. No questions asked. 10

LOST—SUNDAY EVENING ON WASHINGTON street car between Union and Grand, every street. Ladies silver pocket book with monogram, A.D.M., liberal reward if returned to 710 H. W. HELLMAN BLDG. 10

LOST—LADIES' SKIRT, BLACK, BROWN and green striped, Wednesday evening, on Temple, Bunker Hill, California or Figueroa street. Return to MRS. BARKER, 457 N. Figueroa st., and receive reward. 12

LOST—ON WESTERN AVENUE CAR, eastbound, 1 p.m. Tuesday, between Catalina and Seventh and Hill sts., large garnet stick pin. Return to 639 S. HILL ST. and receive reward. 12

LOST—FINDER POCKETBOOK, TOILET D. & L. saloon, please return; owner stranded; will give liberal reward; papers important. E. HORTON, Hotel Jefferson, 429½ S. Spring st. 10

LOST—LIBERAL REWARD, LADY'S BLACK hand bag and three bathing suits on car leaving Long Beach 10:15 Wednesday evening. Finder return to ROOM 128, 242 S. Broadway. Home A6211. 11

LOST—STRAYED OR STOLEN, IN SIERRA Madre, pair of dark brown mules, 4 and 5 years old, wt., between 1400 and 1500 lbs. Liberal reward offered. PHONE MAIN 684. A6204. 12

LOST—A SCOTCH COLLIE DOG, about 18 months old; any one giving information leading to recovery will be suitably rewarded. Inform W. W. WHITNEY, 140 S. Main st. 10

LOST—ON BROOKLYN AVE. CAR, SATURday night, suit case marked A.D.V.B., finder return to Pacific Electric Bldg., lost article department, and get reward. 10

LOST — GREY HOUND, MONDAY EVE, cream color, brindle stripes, collar and tag No. 2753, rope dragging; return to 622 OLIVE ST., reward. 12

LOST—SILVER WREATH BELT PIN, Spring and Fourth sts., Fifth, Broadway, into Bullock's store. Return to 203½ N. HOPE. Reward. 11

LOST—SMALL CARVED MEXICAN PURSE on N. Bichel st., between Downey and Ave. 20, containing sum of money. Reward. PHONE 71302. 10

LOST—SUIT CASE, SUNDAY AFTERNOON, between Lemon and Pomona. Reward. Return to 2702 W. NINTH ST., Los Angeles, or phone 51282. 12

LOST — LADIES' WATCH, INSCRIBED Ella L. Shearer, and long chain. Return for liberal reward. C. J. CLAUSSEN, 112 W. Sixth st. 10

LOST — BROWN MARE, 7 YEARS OLD, wearing brass mounted halter, last seen on Western ave. PHONE TEMPLE 580. Reward. 10

LOST—A WHITE AND BRINDLE SPOTTED male bull pup, 1909 license, 2665. Reward for return to 221 S. BEAUDRY AVE. 'Phone Main 6160. 11

LOST—WEDNESDAY ON REDONDO DEL Rey car, set of fishing poles. Liberal reward if returned to 719 GRANT BLDG. 10

LOST — HORSE, RED MARE, SORE IN back, in Alhambra. $5 reward. 360 VIGNES ST. | R. Gianoni. 10

LOST—BLIND WHITE POODLE, VALUED as a pet. Return to 702 W. 23TH. Suitable reward. 11

LOST—LADIES GOLD WATCH, MONOGRAM in front, small diamond in back. Reward. 349 COURT ST. 10

STRAYED OR STOLEN, ONE WHITE ENGlish setter dog, female, no collar, reward at 1321 COURT ST. 10

LOST—LADY'S GOLD WATCH WITH INitials "J. F. V." Return to MRS. LAURA OAKES, Artesia. Reward. 10

LOST — PACKAGE CONTAINING SMALL boy's suit. Finder please call up EAST 7202. 10

### ASSAYING—

R. A. PEREZ, ASSAYER, CHEMIST AND metallurgist, highest references. Established 1895. 120 N. MAIN. x

BAVERSTOCK & STAPLES, ASSAYERS. Up-to-date laboratory work. 223 W. First st. A2054, Main 4208. x

MORGAN & CO., GOLD AND SILVER REFINers. Cash for ore and bullion. 227 S. MAIN.

I TEACH PRACTICAL ASSAYING, CYANIDing, etc. 121½ S. BROADWAY, room 4.

IRVING & CO., GOLD REFINERS AND ASsayers; cash for bullion. 138 N. MAIN ST. x

ANALYTICAL CHEMIST, H. L. PAYNE, Baverstock & Staples, 223 W. First st. x

ACME ASSAY OFFICE, 121½ S. BDWAY. Gold, fire; gold-silver-copper, $1.25.

KADISH & BOACH, ASSAYERS, CHEMists and metallurgists. 327 W. NINTH ST. x

ASSAYING AND CYANIDING TAUGHT. 313 E. FIRST ST.

### GOVERNMENT LANDS— And Land Script.

DO YOU WANT— THE BEST AND CHEAPEST LAND ON EARTH?

320 acres at $2.25 per acre. 160-acre homestead, $1.25 per acre. In a beautiful valley on railroad, two miles from new town, splendid climate, 2500 feet elevation, plenty of rainfall for wheat, barley, grass and fruit, positively no alkali nor hardpan. We pay all expenses for round trip to the land. If you are looking for good land for next to nothing, see us at once. WESTERN LAND ASSOCIATION, 208 DELTA BLDG., 424 S. Spring st., LOS ANGELES, CAL. 19

$300, 320 ACRES, SURFACE WATER. $25, 320 acres, surface water. $800, 160 acres, all cleared, surface water. CAL. COL. CO., 429 S. Broadway. 12

$125 PAYS IT ALL; CALL IN AND LET me tell you how to get 160 acres good agricultural land. Plenty of water. 622 CHAMBER OF COMMERCE. x

RELINQUISHMENT OF 160 ACRES LAND, 1 mile depot, small house, good well. E. CUMBY, 406 Chamber of Commerce Bldg. 10

### OIL PROPERTY—

FOR SALE—20-YEAR LEASE, 1-6 ROYALty on 40 acres in Midway, Kern Co.; one producing well, another well nearly finished; complete drilling outfit, tanks, water and oil lines; lot of material; wells on all sides; this is a bargain. KITTRELL & WILLIS, 1214 J st., Fresno, Cal. 16

### TYPEWRITERS— Of Various Makes.

TYPEWRITERS— All makes, all prices. See us for bargains. Best rentals in the city, $1.50 to $3 per month. LOS ANGELES TYPEWRITER EXCHANGE, A6912. 120 S. Broadway. Main 2939. Just two doors south of Chamber of Commerce. x

BAKER-HOEY CO. JUST RECEIVED large shipment "Standard Typewriter," all makes. This lot must be sold next ten days positively. "No reasonable" offer refused. Get the machine of your choice. Cash or "small payments." 244½ S. BROADWAY. 15

FOR SALE—VISIBLE TYPEWRITER, POSitively never used; two color ribbon, tabulator, all latest improvements, cost $100, to sell quick, $65. McGINTY, 125 S. Broadway. x

### MASSAGE— And Other Baths.

TRAINED NURSE AND MASSEUSE would like a few more patients wishing massage treatments. Physicians' references. PHONE BROADWAY 9021, A3825. 207 South Hill, room 15. 21

BATHS AND MASSAGE, 127 S. BROADWAY, ROOM 3, A5916. EMMA ERICKSON. x

BATHS AND MASSAGE, 256 S. BROADWAY, room 107, 10 a.m. to 10 p.m. A6513. 12

MRS. M. E. STAHMER, 722 LAKE ST., MASsage and baths for ladies.

### EDUCATIONAL— Schools, Colleges, Private Tuition.

THE ROWELL SCHOOL, 729 S. BROADway, opens new year Sept. 13, 1909. Personal instruction; rapid advancement and time saved are important features of this school. Phone BROADWAY 5805. 11

ART INSTRUCTION—COMPLETE COURSE or any special branch. SCHOOL OF ART AND DESIGN, Sixth and Alvarado sts. Est. 1887; Inc. 01907. Illustrated prospectus. x

LOST—LIBERAL REWARD.

Per return of box in sealed wrapper taken from West 9th street car line near 16th and Park View, about nine A.M., Monday, Sept. 6th.

Telephone F1963 or address V box 12, TIMES OFFICE.

NO QUESTIONS ASKED. x

### FOR SALE— Merchandise—Special Bargains.

These merchandise bargains, offered by reputable Los Angeles mercantile firms, classified and arranged alphabetically, are carefully selected from large stocks and specially offered to bargain hunters, for this day, at cut prices.

In the list will be found staple articles for everyday use, and extraordinarily good values in every instance.

Amber Barettes—Hairdressing 15c-25c, Manicuring, facial massage, 15c. Shampooing, 25c. Excellent, of course. Hair work received here is the same that received highest award at Chicago World's Fair, 1893. Expert Chiropodist. FLORENTINE HAIRDRESSING COLLEGE, 237 Mercantile Place, corner Broadway. 11

Bargains in Soda Fountains, Showcases and WALL CASES—Slightly used. PACIFIC COAST SODA FOUNTAIN FACTORY, 133 East Fourth. x

Desks, Largest Line at Lowest Prices—At L. A. DESK COMPANY, 117-119 So. Broadway.

Shoes Made to Suit Are Guaranteed—NORTON'S SHOE STORE, Fifth and Main.

### PHYSICIANS— With Office and Hours.

DR. AND MRS. WELLS. SPECIALIST IN DISEASES OF WOMEN. No matter what your trouble or how long standing it may be, they can help you. Their improved antiseptic methods are the result of 25 years' experience in American and European hospitals and are POSITIVELY GUARANTEED in every case they treat. Those who have been unsuccessfully treated elsewhere are especially invited to call. Private home before and during confinement for patients who wish to remain under the doctor's personal care. Consultation free and confidential.

Hours 10 a.m. to 8 p.m. Sunday, 10 to 12. 702 S. SPRING ST., room 206. Home 'Phone, Pico. Broadway 3011. x

SPECIALIST—FOR WOMEN ONLY. Cure guaranteed in every case accepted. Examination free. Hours 10 to 4; Sundays 10 to 1. DR. HICKOK, 632 W. Sixth st., room 107. x

SPECIALIST—FOR WOMEN ONLY. Cure guaranteed in every case accepted. Examination free. Hours 10 to 4; Sundays 10 to 1. DR. HICKOK, 632 W. Sixth st., room 107. x

DR. AND MRS. CARTER, 702 S. SPRING ST. ROOM 205. Hours 10 to 3, Sunday 10 to 1.

DR. CROCKER, 202 MERCANTILE PLACE. Specialist for women. Consult free, 10 to 4.

PILES CURED. NO KNIFE OR PAIN. SPECIALIST, 202 Mercantile Place. 11

MRS. HAUSLER, MIDWIFE, 25 YEARS' experience. 2187 ST. JAMES PARK. x

DR. EDITH CRITES, DISEASES OF WOMen. Haddon Hall, 139½ S. SPRING. x

DR. INEZ DECKER, 202 S. SPRING ST. Obstetrics. Hours 10 to 3, room 222. x

MRS. DR. NEWLAND, LADIES' SPECIALIst, midwife, 216 WEST 27TH ST. x

### PATENTS— And Patent Agents.

BECKER & BLAKESLEE, PATENTS. (Tracy C. Becker, Raymond Ives Blakeslee.) Formerly of New York. Lawyers and solicitors. Patents and copyrights secured and trademarks registered in all countries. Litigation in all courts. 615 HAMMON OPERA HOUSE BLDG., 327 S. Broadway. 'Phone A2122. x

PATENTS AND TRADEMARKS SOLICITING and litigation. TOWNSEND, LYON & BICKLEY, 300 Merchants Trust Bldg., 207 S. Broadway. Home 'Phone Main 8. x

G. E. HARPHAM GETS PATENTS, INVENTIONS financed; patent litigation; 25 years' experience. 617 UNION TRUST BLDG. x

PIONEER PATENT AGENCY, HAZARD & ZEIGLER, 600 Chamber of Commerce Bldg. 3d & Main. PATENT BOOK FREE. x

JAMES R. ROGERS, EX-EXAMINER U. S. Patent Office, patents, 423 BYRNE BLDG.

JAMES R. ROGERS, EX-EXAMINER U. S. Patent Office, patents, 423 BYRNE BLDG. x

NO PATENT, NO PAY. S. G. WELLS, 705 P. E. BLDG. F6135; Main 1936.

### MUSICAL INSTRUMENTS— For Sale, Exchange or Wanted.

FOR SALE — HIGH-GRADE, STANDARD-make upright piano, used only 5 months. Genuine Ivory keys, and real mahogany case. 4 settees, 1 stool, 1 scarf. Every bass string, 3 pedals, including patent practice pedal. Continuous dust-proof hinges. Full length music desk, top locks, scarf and stool. Can furnish bill of sale and full guarantee. Worth double, but will sacrifice for only $195, and can arrange for $5 monthly payments. 625 S. HILL.

FOR SALE—CHEAP, A PAYMENT OF $125 on a first-class piano; sold after September 15. MRS. EDNA CRUTHERS, 702 N. Inglewood Place. Phone 51801. 10

FOR SALE—CHEAP, A PAYMENT OF $125 on new first-class piano, contract made this leaving city. FANNY GREEN, 1035 WEST 7TH ST., city. 12

FOR SALE—MUST SELL MY ALMOST new Kurtzmann piano, large size, cost new $450. No reasonable offer refused. 1030 S. FLOWER. 12

FOR SALE — UPRIGHT PIANO IN FINE condition; only $100 for immediate sale. Call for inspection, 413 W. FIFTH ST. x

WHAT WILL YOU GIVE FOR A $125 equity on a new piano? Act quickly. Address P 125, TIMES OFFICE. 10

FOR SALE—CHEAP, CHECK FOR $125 ON piano, won in piano contest, winner has piano. T. J., 130 WEST 21ST ST. 19

FOR SALE—ANY ONE WISHING A CHECK for $125 on piano for $15, write to V, box 68, TIMES OFFICE. 10

MUSICAL INSTRUMENTS REPAIRED, bought and sold. 754 E. PICO ST. Tel. Main 6402. 12

FOR SALE—FINE AUTO-PIANO, COST $750, sell for $350, snap. Good condition. PHONE 72802. x12

### STORAGE— All Sorts.

TO LET—LARGE PRIVATE LOCKED IRON rooms for furniture, etc., $1.50 and $2 per month; trunks, boxes, etc., 25c and 50c. Open vans, 35 per day, or 75c per hour. We pack and ship household goods everywhere at reduced rates. COLYEAR'S VAN & STORAGE CO., office 509-11 S. Main st. Warehouse, 611-17 San Pedro st. 'Phones F3171, Main 1117. x

TO LET—THE L. A. VAN, TRUCK & STORage Co.'s private rooms for storage and the largest vans for moving household goods, pianos, etc. Warehouse, 514 LINDEN ST., near 9th st. and Central ave. 'Phones F4674, Main 8171. R. H. EDMISTON, prop. x

TO LET—SEE THE TRANS-CONTINENTAL FREIGHT CO. for moving, packing and storing household goods. We can handle your shipments to and from the East and North at a reasonable rate. Write or call on us. 327 W. 8TH ST. 'Phone F2107. x

### ATTORNEYS— And Counselors at Law.

FREE ADVICE, MARRIAGE LAWS, DAMage cases specialty; general practice, fees satisfactory; ascertain your rights, safeguard your property. Secure your interests; evenings by appointment. 'Phone Main 76. Home 97766. ATTORNEY, room 321, Bryson Blk. 15

LOS ANGELES LAW AND COLLECTION Co. No charge without success. Consultation free. Estates settled, damages, suits, marriage laws, liens, etc. Attorney and Notary 616 GRANT BLK., corner 4th and Broadway.

DIVORCE LAWS EXPLAINED; ADVICE free; private, confidential; prompt attention; all cases; no fee without success. Charges moderate. 12 W. THIRD ST. Office hours 9 to 5. 15

CARLYLE WYNN, LAWYER. CIVIL AND criminal cases. 211 CITIZENS NATL. BANK BLDG., 3d and Main. Telephones 17165, Broadway 2224. 12

### DETECTIVE AGENCIES— And Detectives.

ELMS DETECTIVE AGENCY, WILL UNdertake all legitimate detective work intrusted to it by corporations, attorneys or individuals; correspondence everywhere; very best of references. Established 1897. Office WILSON BLDG., Los Angeles, Cal. x

FREEMAN'S DETECTIVE AGENCY, 409-10-11 Union Trust Bldg., established 1892. Confidential investigations made in any part of the world by expert operatives; prompt and accurate reports on all cases. x

SHIELDS & DEVEREAUX, 321 BYRNE Bldg. A2176. Reference, First National and Merchants' National banks. x

JOHN CRONIN, BRYSON BLDG., 2ND & Spring sts. 6 years a State officer, 10 years U. S. secret service agent. x

PRIVATE DETECTIVE — EXPERIENCED, reliable; bank and professional references. 'PHONE 59168. 17

### HAIRDRESSERS Chiropodists and Manicures.

HAIRDRESSING, 10c-25c; MANICURING, facial massage, 15c; shampooing, 25c. "Florentine Quality." We are always busy. Why? We give 25 per cent more work, chiropody at comparative prices. Corner Broadway, entrance, 227 MERCANTILE PLACE. F1787, Main 7901. 11

### BOILERS— And Boiler Works.

L. A. BOILER WORKS, MFRS. OF BOILers and tanks. Special attention to repair work. 113 REDONDO ST. Tel. E. 2256; A1520. x

## Auction

### FINE FURNITURE RUGS, ETC.

Removed for convenience of sale to our salesrooms, second floor,

830-32 So. Main Street

FRIDAY, SEPTEMBER 10th

10 A. M. and 2 P. M.

Consisting of one fine upright piano, elegant hand-carved teakwood Japanese lady's desk and chair, fine mahogany bedroom suit, all leather Turkish chairs, upholstered parlor suit, fine mirror front wardrobe, pretty pictures, oil paintings and engravings, beautiful all brass beds, enameled iron beds, springs, mattresses, fine mission oak rockers upholstered in genuine leather, oak and maple rockers and chairs, Circassian walnut bedroom suit, Cuba mahogany, birdseye maple and oak dressers and chiffoniers, sectional bookcases, couches, mahogany and mission oak buffet, large gold frame mirrors, oak bookcase, oak, maple and wicker rockers and chairs, massive oak hallitree, dining-room and kitchen furniture, carpets and rugs in Brussels, velvet, Axminster and tapestry, dishes, silverware, bric-a-brac, mission grandfather's clock, couches, oak and mahogany center stands, gas range, refrigerator, kitchen tables, utensils, etc., etc. RHOADES & HULL, Auctioneers, Successors to Rhoades & Rhoades. Phones F1259, Main 1259.

## Auction

### PRIVATE COLLECTION ANTIQUE, ORIENTAL RUGS AND CARPETS

MONDAY AND TUESDAY

SEPTEMBER 13 and 14

AT 2 O'CLOCK P.M.

1305 S. FIGUEROA ST.

This collection consists of a very fine lot of antique rugs of all kinds; also a line of extra large carpets.

Exhibition now open.

THOS. B. CLARK, Auctioneer.

## Auction

### Real Estate and Furniture

414 West 47th Street

FRIDAY, SEPTEMBER 10th

2 P.M.

Real estate consists of lot 40 feet by 142½, front, improved with 6-room modern bungalow, hardwood floors, cove ceiling, large bathroom, closets, built-in buffet and china closet, gas and electricity, large pleasant rooms, cement porch with brick pillars, garage or barn in rear with good driveway, nice lawn and flowers. This is a neat and attractive bungalow and must and will be sold to the highest bidder on above date, subject to incumbrance of $1600, which can either be paid or carried as desired. Convenient to schools, car lines and churches, in desirable residence section. Take Monets-ave. cars.

**Furniture Will Be Sold Separately,** and consists of oak and maple rockers and chairs, center stands, oak dressers and commodes, bedroom suit, mattresses, bedding, quartered oak extension table, box-seat dining chairs, Royal Wilton and body Brussels art squares and rugs, couch, fine gas range with side ovens, kitchen tables, dishes, utensils, etc., etc.

RHOADES & HULL, Auctioneers, Successors to Rhoades & Rhoades. 321-32 South Main st. Phones F1259, Main 1259.

## Auction

### Hotel Inda. 912 W. 6th St.

32 Rooms

Nicely furnished throughout—full steady people; excellent location; convenient to downtown district; will be sold at auction. Watch papers for date of sale. Can be bought at private sale prior to auction day. 2½-year lease. Owner sick.

The R. H. STROUSE CO., Auctioneers. 210 Central Bldg.—4 phones.

## Auction

Reed & Hammond, Auctioneers. The finest auction room in California. Can sell anything. High class furniture a specialty. Make sales Real Estate, Live Stock, Furniture or Merchandise, anywhere.

Office and salesrooms, 747 and 749 South Spring. Phones—Bdwy. 2860; F2545.

## Auction

629 SO. OLIVE.

THE SALE FOR TODAY HAS BEEN POSTPONED UNTIL TUESDAY NEXT.

C. M. STEVENS, Auctioneer.

Both Phones.

## Thos. B. Clark

AUCTIONEER

632 South Spring Street

F1907 Broadway 1921

## Choice Meats

Lowest prices. "Pay cash and save money" at

THE NEWMARKET,

522 and 524 S. Broadway.

### No Love Lost on Heney.

Mr. Harriman did not like Francis J. Heney, who prosecuted the graft cases in San Francisco. Heney had said repeatedly that when the trial of official crookedness in a western city was tracked back it led by tortuous paths to Mr. Harriman's office. In an interview in Los Angeles, Harriman tried to dismiss Heney with a wave of his hand. The reporter asked him for his opinion of Heney. "Oh, I haven't time to think about men like Heney, let alone talk about them," he said. "He's a notoriety seeker. Why should I advertise him?"

### FREIGHT FORWARDING— Shipping Household Goods.

REDUCED RATES ON HOUSEHOLD GOODS to all points East and West. JUDSON FREIGHT FORWARDING CO., 200 Central Bldg., 6th and Main, Los Angeles. Phones—F1462, Main 714.

### MUSICAL INSTRUCTION—

GENTLEMAN EXPERT PIANIST, LEIPSIC graduate, desires pupils; terms moderate. PHONE MAIN 4564. Mornings. 13

## SHIPPING.

PORT LOS ANGELES, SAN PEDRO.

ARRIVED—THURSDAY, SEPT. 9.

Steamer President, Capt. Cousins, from San Diego.

Steamer Hanalei, Capt. McFarland from San Francisco.

Steamer Bowdoin, Capt. Johnson, from Casper, via San Diego.

SAILED—THURSDAY, SEPT. 9.

Steamer President, Capt. Cousins, for Seattle, via San Francisco and Redondo Beach.

Steamer Olsen & Mahoney, Capt. Payne, for Redondo Beach.

Schooner Sadie, Capt. Johnson, for Umpqua.

Steamer Casco, Capt. Ahline, for San Francisco, with tug Virgil E. Bogue in tow.

Steamer Hanalei, Capt. McFarland, for San Francisco.

Tug Virgil E. Bogue, Capt. Johnson, for San Francisco, in tow of steamer Casco.

TO SAIL—FRIDAY, SEPT. 10.

Steamer Bowdoin, Capt. Johnson, for San Francisco.

Steamer Francis H. Leggett, Capt. Sears, for Eureka.

Steamer Charles Nelson, Capt. Hansen, for Seattle, via San Francisco.

IN PORT.

Dredger Long Beach, Wilmington.
Dredger Pacific, Wilmington.
Dredger Golden Gate, U. S. Reservation.
U. S. dredger San Pedro, turning basin.
Steamer Cabrillo, Banning wharf.
Steamer Hermosa, S. P. wharf.
Steamer Capistrano, S. P. wharf.
Schooner F. M. Slade, S. P. L. Co. wharf.
Steamer Wm. H. Murphy, P. L. Co. wharf.
U. S. revenue-cutter McCulloch, outer harbor.
Steamer Francis H. Leggett, Nat. L. Co.
Schooner F. J. Wood, E. K. Wood wharf.
Steamer Coronado, S. P. L. Co. wharf.
Steamer Redondo, S. P. L. Co. wharf.
Steamer Charles Nelson, S. C. L. Co. wharf.

ON WAY TO THIS PORT.

Steamer Jas. H. Higgins, from Fort Bragg.
Schooner Alert, from Gray's Harbor.
Schooner Bertie Minor, from Coos Bay.
Steamer Norwood, from Hoquiam.
Schooner R. C. Slade, from Aberdeen.
Steamer Shasta, from Bellingham.
Schooner Albert Meyer, from South Bend.
Steamer Newberg, from South Bend.
Steamer Shna Yak, from Tacoma.
Steamer Fairhaven, from Tacoma.
Steamer Stanley Dollar, from Hoquiam.
Steamer Centralia, from Gray's Harbor.
Steamer Carmel, from Gray's Harbor.
Schooner Advent, from Coos Bay.
Steamer Curacao, from San Francisco.
Steamer Jim Butler, from Tacoma.
Steamer Coos Bay, from San Francisco.
Steamer Santa Barbara, from Gray's Harbor.
Steamer Santa Rosa, from San Francisco.
Steamer Roanoke, from Portland.

COMING FROM FOREIGN PORTS.

British ship Manx King, from Antwerp.

**Tide Table for San Pedro.**

| | | High. | Low. |
|---|---|---|---|
| Friday, Sept. | 10 | 7:59 a.m. | 1:00 a.m. |
| | | 8:30 p.m. | 1:03 p.m. |
| Saturday, " | 11 | 8:30 a.m. | 1:42 a.m. |
| | | 7:40 p.m. | 1:41 p.m. |
| Sunday, " | 12 | 8:56 a.m. | 2:15 a.m. |
| | | 8:16 p.m. | 2:15 p.m. |
| Monday, " | 13 | 9:20 a.m. | 2:48 a.m. |
| | | 8:53 p.m. | 2:45 p.m. |
| Tuesday, " | 14 | 9:40 a.m. | 3:07 a.m. |
| | | 9:33 p.m. | 3:13 p.m. |
| Wednesday, " | 15 | 9:54 a.m. | 3:28 a.m. |
| | | 10:50 p.m. | 3:40 p.m. |
| Thursday, " | 16 | 10:16 a.m. | 3:54 a.m. |
| | | 10:20 p.m. | 4:09 p.m. |
| Friday, " | 17 | 10:36 a.m. | 4:34 a.m. |
| | | 10:46 p.m. | 4:34 p.m. |
| Saturday, " | 18 | 10:53 a.m. | 4:30 a.m. |
| | | 11:15 p.m. | 5:05 p.m. |
| Sunday, " | 19 | 11:16 a.m. | 4:47 a.m. |
| | | 11:53 p.m. | 5:50 p.m. |

**Port Items.**

The Independent steamer Hanalei, arrived today with freight and passengers and sailed tonight for return. She brought in about 400 tons of freight, mostly fertilizer, and took out about the same amount.

The steamer Bowdoin called today and is discharging balance of cargo. She will sail for San Francisco for orders tomorrow.

The steamer President called today for freight and passengers on the way from San Diego to Seattle via San Francisco and Redondo Beach.

The steamer Olsen & Mahoney, sailed today for Redondo Beach with balance of cargo. The schooner Sadie sailed for Umpqua to reload.

In order to escape being held in Guaymas during the celebration of Mexican Independence Day, on September 16, the Pacific Coast steamer Curacao delayed sailing from San Francisco one day. She left there yesterday.

The steamer Fair Oaks, which struck on Gray's Harbor bar August 27, while bound out for this port, has been libeled for $50,000 by the Gray's Harbor Tow Boat Company. Her rudder post was torn loose and the planing around it broken, and a bend of 1500 feet is furnished the vessel will be towed to San Francisco for dry docking.

According to information from Eureka it is not the intention of the Schubach-Hamilton Company to place the St. Croix on the San Pedro-Portland run at present. It is stated that the Monets-ave. cars.

The new steamer yacht Campanero sailed today on a cruise to Santa Barbara via Catalina Island under command of her owner, Capt. William Banning. The yacht is equipped with compound engines and finely furnished. Before returning she will proceed to San Diego to go on the marine ways.

The tug Virgil E. Bogue, just built at the Craig shipbuilding plant for the Western Pacific Railroad, was taken to San Francisco today in tow of the steamer Casco, to be delivered to her owners.

SAN FRANCISCO, Sept. 9.—Arrived: Steamer George W. Elder, San Pedro; steamer George Loomis, Ventura; steamer Admiral Sampson, San Pedro.

Sailed: Steamer Santa Rosa, San Diego; steamer Kulton, San Pedro.

REDONDO BEACH.

ARRIVED—THURSDAY, SEPT. 9.

Steamship President, Capt. Cousins, from San Diego, via San Pedro.

Steamer Maverick, Capt. McKellar, from San Francisco.

Steamer Helen P. Drew, Capt. Gunderson, from Point Arena.

SAILED—THURSDAY, SEPT. 9.

Steamship President, Capt. Cousins, for Seattle.

Steamer Maverick, Capt. McKellar, for San Francisco.

IN PORT—THURSDAY, SEPT. 9.

Tug Redondo, Pier No. 1.
Steamer Helen P. Drew, Pier No. 2.

SCHEDULE OF ARRIVAL AND DEPARTURE OF PASSENGER STEAMSHIPS.

THURSDAY, Sept. 9.—Steamship President, from San Diego, via San Pedro, en voyage for Seattle, via San Francisco.

FRIDAY, Sept. 10.—Steamship Santa Rosa, from San Francisco, via Santa Barbara, en voyage for San Diego, via San Pedro.

SUNDAY, Sept. 12.—Steamship Santa Rosa, from San Diego, via San Pedro, en voyage for San Francisco, via Santa Barbara.

TUESDAY, Sept. 14.—Steamship Governor, from Seattle, via San Francisco, en voyage for San Diego, via San Pedro.

THURSDAY, Sept. 16.—Steamship Governor, from San Diego, via San Pedro, en voyage for Seattle, via San Francisco.

FRIDAY, Sept. 17.—Steamship Santa Rosa, from San Francisco, via Santa Barbara, en voyage for San Diego, via San Pedro.

SUNDAY, Sept. 19.—Steamship Santa Rosa, from San Diego, via San Pedro, en voyage for San Francisco, via Santa Barbara.

TUESDAY, Sept. 21.—Steamship Governor, from Seattle, via San Francisco, en voyage for San Diego, via San Pedro.

SAILING FOR THIS PORT.

British steamer Carlton, 4043 tons, from Japan.
Schooner Mahukona, from Winslow.
Schooner W. H. Marston, from Hilo.
Schooner Olsen & Mahoney, from Everett.
Steamer J. Marrhoffer, from Willapa Harbor.
Steamer Carmel, from Gray's Harbor.
Steamer Westerner from Gray's Harbor.

LOADING FOR THIS PORT.

Schooner Shna Yak, at Puget Sound.
Steamer George Loomis, at Point Richmond.
Steamer Bessie Dollar, at Hongkong.
Steamer Maverick, at San Francisco.
Steamer Westerner, at Gray's Harbor.

**Movement of the "Mosquito Fleet."**

Sloops Ina, Martha, Redondo, Eagle and Helbertha sailed for the fishing banks and returned with 800 pounds of fresh fish for Los Angeles and Redondo Beach wholesale dealers.

**Notes.**

The steamer Maverick arrived today from San Francisco, with 11,000 barrels of distillate for the Standard Oil tanks and sailed for return this evening.

The steamer Helen P. Drew arrived this morning from Point Arena with 5000 ties for the Santa Fe and is unloading at Wharf No. 2.

The steamer Carmel sailed from Gray's Harbor, September 5, and is due here with a cargo of lumber.

The tug Redondo sailed to Santa Monica and return today with fifty passengers.

### No Object in His Club.

Mr. Harriman, in contrast to his brusqueness with financiers and railroad rivals, was fond of children and devoted to his family. He organized a boys' club in Tompkins Square, New York, personally supervised the putting up of the building and ran the membership up to 10,000; dues 1 cent a year, members promptly dropped for non-payment. "What is the object of your club?" asked a woman, whose fad was charitable work among the poor children of New York. "Object?" replied Harriman. "Object?" Let me see. Why I guess we haven't any, unless it is to see that the boys have a good time."

JUBILEE.

# THIS IS DAY SCHOLARSHIP CONTESTANTS CELEBRATE.

*Victors and Vanquished Will Be in Swim Together at Venice Where Prizes Will Be Awarded and Victory Celebrated With Grand Jollification — Fun Begins Early and Ends Late.*

"ALL aboard for Venice of America!"

That's the slogan for the Times' scholarship contestants at 9:30 o'clock this morning.

This is the day we celebrate. The fun will begin early and continue until the sun goes down behind the western rim of the Pacific Ocean.

Come one, come all of ye faithful contestants, both great and small, and bring one friend or relative with you to help you enjoy the festivities attending the awarding of the scholarships and cash prizes.

The Abbot Kinney Company will practically turn over the city of Venice, with its many interesting attractions, to The Times scholarship winners and their friends today. The big bath-house and plunge, the dancing pavilion, electric theater, miniature railway, boats on the canals, and other places of amusement will be at the disposal of The Times' guests for the day. An excellent luncheon will be served at Hotel St. Mark. There will also be daylight fireworks and a band concert on St. Mark Plaza. Nothing will be left undone for the pleasure of The Times' excursionists.

Not the least important of the events of the day will be the awarding of the scholarships and cash prizes, which will take place at St. Mark's Hotel immediately after the luncheon.

Contestants who have not yet decided what scholarships they will choose will arrange the matter with the contest manager this morning.

All contestants and specially invited guests are requested to assemble at The Times office between 8:30 and 9 o'clock this morning to receive their badges and instructions for the day's proceedings.

The party will leave The Times office promptly at 9:15 o'clock a.m. and proceed to the Los Angeles-Pacific station on Hill street between Fourth and Fifth, where a special electric train will be boarded for Venice. Should any fail to arrive at The Times office in time for the start, they can join the party at the Los Angeles-Pacific station before 9:30 o'clock a.m., the time of departure for Venice.

Friends of the contestants, not included among the specially invited guests, may witness the awarding of the prizes by going to Venice at their pleasure.

Following is the programme for the day's events:

Assemble at The Times office at 8:30 a.m.

Start from The Times office at 9:15 a.m.

Leave Los Angeles Pacific Hill-street depot at 9:30 a.m.

Arrive at Venice at 10:20 a.m.

Bathing, 10:30 a.m. to 12 m.

Lunch, St. Mark Hotel, 12:30 p.m.

Distribution of prizes, St. Mark Hotel, 1:15 to 2:25 p.m.

Daylight fireworks, 2:30 p.m.

Miniature railway, 2 p.m.

Gondolas and launches, 2:15 p.m.

Electric theater, 2:30 p.m.

Dancing, 4 to 4:50 p.m.

Homeward bound, 5 p.m.

The return trip will be via Ocean Park, Santa Monica, Soldiers' Home and Hollywood.

BUT ONE WIZARD.

# NO SUCCESSOR EXPECTED TO COMPLETE HARRIMAN'S SCHEME.

[BY DIRECT WIRE TO THE TIMES.]

NEW YORK, Sept. 9.—[Exclusive Dispatch.] What will become of the vast system of railroads which Harriman succeeded in building up? This question was asked on all sides today, and concerning its solution there was much speculation. Railroad men and financial men united in declaring that the system would be preserved as Harriman had built it, and would continue to grow. This opinion was expressed regarding the Harriman system of roads proper. What relation the Illinois Central and New York Central will continue to bear to the system of lines remains to be seen. It is deemed more than likely that the amalgamation which Harriman had in mind and which he hoped to complete before his death will never be brought about.

Even if there still lived a man with the same genius for combining railroad properties, it is not likely that he would care to take up the work where Harriman has left it. With respect to the future of the New York Central lines, it is the general belief that the project which Harriman had of forming a holding company for the securities of that system, together with the securities of the Harriman lines proper, will be abandoned. It is known that even the Harriman lawyers were not in favor of the scheme, but that Harriman insisted upon a way being found, no matter what the difficulties. With the Harriman influence removed from many roads in which he held a large block of stock, their boards will be able to act more independently, and this fact will have a marked effect upon the railroad situation as a whole.

His death means, at least, that the Harriman era of buying roads with a view of joining them together in a complete transcontinental system, has closed, and it is unlikely that any other man will continue to prosecute such undertakings. With respect to the Harriman system lines, however, the death of the master hand can have no appreciable effect.

NOT PRACTICAL.

# FIND "DOPE" TO BE ALL WRONG.

APPROVED METHOD OF NABBING THIEF WON'T WORK.

Father and Son Try "Book" Plan for Catching Burglar Only to Be Backed Up Against Wall at Point of Vicious-Looking Revolver—Robber Walks Away.

Burglar catching will never become a popular amusement with J. A. Hill and Roy Hill of No. 1337 West Eleventh street. Despite all books dealing with the most approved methods of capturing a housebreaker, the practical application of the "dope" went wrong with Hill and his son.

Returning from a trip to Long Beach shortly after 7 o'clock last night, Hill and his son, Roy, discovered a light in their home and heard suspicious noises. Slipping stealthily up the steps leading to the front door the householders turned the lock and dashed in upon a bold, bad burglar who was caught with the goods. The goods were neatly packed up in bundles and ready for a change of locality, and the burglar was bending over his loot when the two Hills rushed upon him.

Father and son grappled with the robber, but the burglar is not in jail,

# THE CITY IN BRIEF

Ready for school now.

## TODAY AND TONIGHT.

THEATERS.

Auditorium—"Going Some" ..... 8:15 p.m.
Belasco—"The Squaw Man" ..... 8:15 p.m.
Burbank—"Strongheart" ..... 8:15 p.m.
Grand—"A Wife's Peril" ..... 8:15 p.m.
Los Angeles—Vaudeville ..... 2:30 and 7:45 p.m.
Majestic—"Dream City" ..... 8:15 p.m.
Mason ..... Dark
Orpheum—Vaudeville ..... 2:15 and 8:15 p.m.
Unique—Vaudeville ..... 7:45 p.m.

VARIOUS PUBLIC GATHERINGS.

First-street Tunnel Association—No. 108 South Beaudry avenue ..... 8:00 p.m.

GAMES.

Baseball—Oakland vs. Vernon, at Chutes Park ..... 2:45 p.m.

FREE LECTURES.

San Joaquin Valley—Free lecture and stereopticon exhibition, every evening, No. 321 South Spring street ..... 8 p.m.

"THE LAND AND ITS FATNESS."

Permanent exhibit, Chamber of Commerce building, Broadway.

INFORMATION BUREAU.

Times Branch Office, No. 321 South Spring.

HOTELS AND RESORTS.

(For details see page 4, Part I.)

## NEWS AND BUSINESS.

**Bible and the Schools.**

"The Bible in the Public Schools," will be the subject of Dr. Hecht's sermon at the usual weekly Sabbath service at the Temple B'nai B'rith, this evening.

**Hero Hackman Dies.**

A fractured skull, sustained while attempting to stop a runaway team Wednesday, caused the death of M. L. Jones, a hackman, yesterday. He leaves a widow, who resides at No. 2305 East Eighth street.

**Chronic Runaway Baby.**

Leo Bennett, 3½ years old, a chronic runaway, started out on another pilgrimage from his home at First street and Fremont avenue yesterday. He was found unconcernedly investigating the mysteries of a Broadway department store. A policeman took him to the matron at the City Jail, who kept him until his mother arrived to take him home.

**Don't Hand 'Em Out.**

The Lemon Men's Club will have an outing at San Fernando, tomorrow. The train leaves Arcade station at 7:00 o'clock. During the day there will be a trip through the valley, an inspection of lemon packing-houses, and an outdoor chicken dinner. The Committee of Arrangements consists of R. H. Wilkinson, J. A. Walker, C. C. Reynolds and C. D. Hubbard.

**Busy Boys at Work.**

Under the direction of the Brooklyn-Evergreen Improvement Association, a number of the boys in the neighborhood of North Evergreen avenue set earnestly to work last evening to clean up along the sidewalk north from Brooklyn avenue. They cleared up three blocks, making a great improvement in the appearance of the street.

**Call for Dredger Bids.**

At a directorate meeting of the Pacific Wharf and Storage Company yesterday, it was voted to call for bids for a twenty-inch pipe dredger for the purpose of deepning a channel about 1000 feet long and 200 feet wide opposite the Southern Pacific slip, and on the east side of the harbor. The company intends to make this slip large enough to accomodate two big ocean steamers at the same time. R. M. Bulla, president of the company, presided.

**Aqueduct Talks and Pictures.**

The story of the work on the Los Angeles aqueduct and pictures of its progress will be the subject befcre the City Club tomorrow night at Simpson Auditorium. The speakers will be William Mulholland, chief engineer of the aqueduct, and his assistant, J. B. Lippincott. Because of the picture display the usual weekly luncheon of the club at the Westminster will be omitted. A portion of the auditorium will be reserved for members of the club, but the public will be admitted free.

## BREVITIES.

Bring your boys and girls here for their shoes You'll like our service and our footwear. Many people now come here and find satisfaction—people who have been unable to get satisfactory shoes for their young folks elsewhere. We guarantee quality, style and fit—and in our Foot Form Shoes for youngsters you will find the healthful, correctly-shaped footwear that insures comfort and correct shape to the feet. Prices $2 to $4. Harris & Frank, 437-443 S. Spring St.

The Stein-Bloch Smart Clothes you read about in "The Saturday Evening Post" are at home in this store, now and hereafter. Harris & Frank, 437-443 S. Spring street.

Replies to "The Times Want Ads," addressed to the Branch Office, No. 331 South Spring, may be left for delivery at the Main Office. They will be promptly sent to the Branch Office.

Henry J. Kramer forms juvenile beginners' dancing class Saturday afternoon, October 2, at 1:30. Adult class Monday evening, October 4, at 8. References required.

Pitchblende-Radium Ore. Wade & Wade, Assayers, 318 E. First, have large specimens that don't need a microscope to see.

Natick House serves best meals 25c; Sunday eve dinner 35c. Hart Bros.

Our café is quiet and restful. Lunch a la carte. Dinner 35c. 449 So. Bdwy. J. Korn, Tailor, removed 740 S. Bdwy.

Dr. Logan, leading oculist, 415 Spring. Artificial eyes. Delany's, 309 Spring.

## PERSONAL.

K. Acino, a Japanese tourist, is registered at the Angelus.

C. F. Bullard, a Boston broker, is a guest at the Van Nuys.

James E. Wadham, a San Diego attorney, is registered at the Angelus.

T. Lloyd De Puy, a business man of Jamestown, N. D., is staying at the Lankershim.

Joe Murray and wife of San Antonio, Tex., are guests at the Lankershim.

Mrs. C. M. Staub will leave this morning for Kansas City in response to a message announcing the serious illness of her mother there.

F. E. Proctor and wife of Louisville, Ky., are guests at the Alexandria.

J. G. North and party from Pittsburgh are staying at the Alexandria.

Bennett Blaine and wife of Detroit, Mich., are guests at the Alexandria.

A. G. Potter and wife of Topeka, Kan., are staying at the Lankershim.

J. R. Bordages, an oil man of Beaumont, Tex., is staying at the Alexandria.

F. P. Brewer and family of Saginaw, Mich., are registered at the Westminster.

J. C. Fraser, superintendent of a detective agency in San Francisco, is registered at the Angelus.

Mr. and Mrs. M. Grossman of Dallas, Tex., are passing a few weeks in the city, guests at the Alexandria.

Mr. and Mrs. C. P. Platt of this city have returned from a trip to the Hawaiian Islands and are guests for the winter at the Lankershim.

Mr. and Mrs. W. S. Weed of Chicago have taken rooms at the Van Nuys for an indefinite stay. Mr. Weed is prominent in the railroad world.

## N. E. CORNER BROADWAY AND NINTH

The new purchasers, The Times-Mirror Company, contemplate the early erection of a handsome one-story building on the premises, the Broadway front to be leased for stores or other business uses, and the remainder, about 65x97 feet, to be arranged for some special purpose. The owners offer to build to suit the particular requirements of long-term tenants, and may be communicated with by prospective lessees.

TROUBLE A-PLENTY.

# WILL HAVE MANY KNOTS TO UNTIE.

COURT FACES GREAT RUSH IN DIVORCE LITIGATION.

**Upward of Three Hundred Suits of Domestic Woe Are Now Awaiting Settlement by Judge James—New Statute Already Having Its Effect in Marital Cases.**

When Department One, with Judge James presiding, reopens next Monday, it will have an unprecedented rush in divorce litigation to deal with.

Since the adjournment of that court for the summer vacation, the first week in August, there have been 199 divorce suits filed in the office of the County Clerk. Added to this list are more than 100 cases pending in court upon adjournment for the summer, making above 300 cases to be heard in Department One.

The high-water mark in the list of daily filings of divorce cases was reached this week, when fees were paid on thirteen actions of that character.

Under the order of business adopted by the Superior Court judges last April, the divorce calendar will be transferred to Judge Houser in Department Three, November 1.

The enactment of the law amending the statute so as to make the non-support of the wife and minor children a felony, instead of misdemeanor, is having a bearing on the divorce proposition. The calendars of the justices' court are clogged with cases of this character, and it is becoming a common practice for wives, who think they are not being properly cared for, to have their spouses arrested under the new law, and compelled to provide for the family or go to prison. They find this a better line of action than entering suit for legal separation on the ground of failure to provide.

In Judge Willis's court, this morning, an interesting phase of the law will be argued in the habeas corpus action in behalf of Miguel Antenes, who is charged with failure to provide for his minor children. The attorney, acting in behalf of the accused, alleges that the law has no reference to illegitimate children, and the court will be called upon to decide the matter. So far as known, that question has never arisen in the courts of California, and there will be general interest among attorneys in the decision of Judge Willis. Whether a parent can be compelled to care for minor children born out of wedlock is the essential point to be determined.

VITAL RECORD { BIRTHS. DEATHS. MARRIAGES. DIVORCE.

**In Memoriam.**

(Under this caption The Times will accept for publication, at its regular rate of 20 cents per line, anniversary notices in commemoration of deaths.)

**Deaths.**

KING. Alfred T. King, at Naples, Cal., aged 21, beloved son of Ellen King and the late Henry King. Funeral notice later.

BARTSON. In this city, September 3, Sarah Jane Baltson, aged 67 years. Remains at Sutch's chapel, 342 South Figueroa street. Interment, San Diego, Cal.

ARBUCKLE. At 760 East Seventeenth street, Henry Arbuckle, aged 73 years. Funeral private from Sutch's chapel, 342 South Figueroa street, today, 3 p.m. Clifton, Ariz., papers please copy.

COLVIN. September 5, Harold A., beloved son of Grace Colvin, aged 26 years. Remains at parlors of Cunningham & O'Connor. Interment, San Francisco, Cal.

JORDAN. September 5, 1909, George Jordan, beloved husband of Isabella Jordan, and father of Walter L. and Helen L. Jordan, aged 66 years, a native of Hamburg, and a member California Council, Royal Arcanum, No. 1647, and B.P.O.E., No. 283, Redlands. Funeral service at chapel of Pierce Bros., 216 South Figueroa, Saturday, at 10 o'clock. Los Angeles Lodge, No. 99, B.P.O.E., in charge. San Francisco papers please copy.

KOLLOFWSKY. In this city, September 3, 1909, Martha Kollofwsky, aged 76 years. Funeral from the chapel of Robert L. Garnett & Co., No. 1227 South Flower street, Saturday, September 11, at 2 p.m.

BARTSCH. At 2233 West Twenty-fifth street, September 3, 1909, Hugo F. G., beloved husband of Susie Bartsch, aged 34 years. Funeral from the chapel of Peck & Chase Co., 1213 South Figueroa street, Saturday, September 11, at 2 o'clock. Friends invited.

THOMPSON. In this city, September 7, Mrs. Melva Thompson, aged 45. Funeral from the chapel of Pierce Bros. & Co., 616 South Flower street, September 10, at 3 p.m.

M'CARGAR. At Latin Station, September 8, Merrill W. McCargar, aged 14. Funeral from Pierce Bros., 810 South Flower street, today at 10:30 a.m.

RUSSELL. In Los Angeles, September 7, Mrs. Mary E. Russell, aged 80. Funeral leaves Pierce Bros.' chapel, 216 South Flower street, today at 2 p.m. Thence to St. Vibiana's Church for services at 3:30. Interment, Calvary.

ACKERSON. In this city, September 4, Edward Ackerson, aged 41. Funeral from the chapel of Pierce Bros. & Co., 616 South Flower street, September 10, at 11 a.m.

JONES. September 5, Mellville L. Jones, result of accident. Remains at chapel of Overholtzer-Mills Co., until 9 a.m. Saturday. Funeral from St. Joseph's Church, Twelfth and Los Angeles streets, at 10 o'clock.

—THE most influential man in Russia, today, is said to be the son of a serf. Read about him in The Times Magazine, the coming Sunday.

—FOR good short stories, read The Times Magazine the coming Sunday.

THE Baby Shop, 317 South Spring.


**Diamond Rings, BROOCHES AND STICK PINS Lowest Retail Prices Ever Quoted**

The Geneva is today selling the diamond rings, brooches and stickpins of the J. P. Trafton $200,000 wholesale jewelry stock for absolutely less money than jewelers would have to pay wholesale for the very identical goods.

This is no exaggeration nor careless statement. You can prove the fact for yourself here today.

$10.00 Solitaire Diamond Rings ..... $4.80
$15.00 Solitaire Diamond Rings ..... $7.30
$35.00 Solitaire Diamond Rings ..... $16.75
$40.00 Diamond Brooches ..... $20.00
$125.00 Diamond Brooches ..... $70.00
$60.00 Diamond Scarf Pins ..... $30.00
$125.00 Diamond Scarf Pins ..... $70.00

**Geneva** Watch and Optical Company
305 South Broadway

The Best Dollar A Gallon Wine in Town..... **75c**
Delivered to your home. Choice of Port, Sherry, Angelica, Muscat, etc. You'll like it.
**SO. CALIFORNIA WINE CO.**
Phones—Ex. 16; 10104; Main 332.
518 SOUTH MAIN STREET

"The Exclusive Specialty House"
**Myer Siegel & Co.**
251-255 South Broadway
New Fall Fashions
**For Girls and Misses**
Are now here exhibited in Suits, Coats, Dresses and Trimmed Hats. Correctness of Models.
Appropriate Designs.
Latest Style Touches.
Exclusive Patterns.
Are a few of the many distinguished characteristics that make the "Siegel's" Apparel distinctive from the ordinary.
Prices are reasonable, in fact the lowest for the high grade material and workmanship.

**Children's School Dresses**
At Very Special Prices
"Siegel's for Women's and Children's Wear"

MULLEN & BLUETT CLOTHING CO.
Corner Spring and First Streets
THE QUALITY STORE.

Cemeteries.

**INGLEWOOD PARK CEMETERY**
Two miles outside the city limits, on the Los Angeles and Redondo Ry.; 300 acres of perfect land with improvements outclassing any cemetery on the Coast! 207 S. Broadway, Room 202. Phones—F3303; Main 4659. Supt. Phone A9593

**Rosedale Cemetery**
An Endowed Memorial Park noted for its natural beauty; Endowment Fund for perpetual care, over $250,000; modern Receiving Vault, Chapel, Crematory and Columbarium; accessible. City office, suite 209-306 Exchange Bldg., N. E. cor. 3rd and Hill sts.; phone Main 909, A3823. Cemetery office, 1621 West Washington st.; phones 72958, West 89.

**EVERGREEN CEMETERY**
(The Los Angeles Cemetery Assn.)
Boyle Heights near city limits. Operated under perpetual charter from Los Angeles city. Modern chapel and crematory.
Office, 339 Bradbury Bldg.
Phones Main 952; A5404.
Cemetery—home D1083; Boyle 9.

**Forest Lawn Cemetery**
Natural rolling lawns and beautiful trees have made this the ideal cemetery. Perpetual care plan—eighteen minutes from Los Angeles on the Glendale car line.
Call at offices 204 Wright & Callender Building for free transportation. Phones Sunset Main 5423. Home F 2204.

**Hollywood Cemetery**
Modern Beautiful Select
Five-cent fare—Melrose Line.
208 Homer Laughlin Bldg.
Home A1131. Sunset Main 301.


Card of Thanks.

Bernard Breen and family wish to thank their friends for sympathy and floral offerings during their late bereavement.

SOUTH GATE LODGE, No. 320, F. & A. M., will confer the second degree next Friday evening.
F. H. WHITE, secretary.


Locomotor Ataxia Has Been Cured by Dr. Gustav Bercander, Fay Bldg.

Peck & Chase Co., Undertakers.
Removed to their new building, 1213 South Figueroa street. 'Phones Main 61, 62727.

Connell Company, Funeral Directors.
1051 South Grand avenue. Arthur Jenner, Mrs. Connell. 'Phones F1455. 'Phones Main 8454.


REPLIES to The Times Want ads., addressed to the Branch Office, No. 331 South Spring, may be left for delivery at the Main Office. They will be promptly sent to the Branch Office.


36-Inch Chiffon Taffeta Silk
AN UNUSUALLY attractive weave that will be much in demand this season for one-piece dresses and separate waists; beautiful, soft finish. Comes in all the new fall shades, including the marvelously pretty shades of ashes of rose, mulberry, peach, amethyst, serpent, etc.; also black. A great value at $1.25. At Jacoby's, yard ..... $1.00

DAYLIGHT STORE. SUNSET M. 7021; HOME 10332
**Jacoby Bros.**
331-333-335 South Broadway.
"SOMETHING NEW EVERY DAY."

36-Inch Cashmere-de-Soi
ONE of the most pronounced of the new autumn silk weaves, satin cashmere-finished silk, adapted for the new plaited effects, account of its wonderful drapery. Shown in all the late shades of evening wear. An excellent value at $1.50. At Jacoby's, yard .....

**Sale 100 Sample, Dagobert Model, Moyen Age Dresses Fr**

The Most Wanted Fall Fashions and Materials—Values up to and Including $45.00

THE most attractive Garments seen in the leading style centers, including Jersey top dresses. Our buyer who has just returned from the East, secured them at a fraction of their real worth. Materials include Serges, Broadcloth, new Corded Silks, Henriettas and Satin Striped Novelty Fabrics. All the best colors shown. Skirts in new plaited effects. Their duplicates are shown elsewhere at prices ranging up to $45.00. A remarkable early season special at $19.50. They won't last long—come early!

**$19.50**

Few Mid-Season Garments Left to go at Two Prices
Some show late styles; one or two slightly soiled—
VALUES TO $32.50 — Silk and Cloth Dresses and Cloth Suits ..... $10.00
VALUES TO $45.00 — Silk and Cloth Dresses and Cloth Suits ..... $15.00

Evening Coats at Bargain Prices
Broadcloth, White Serge and Lace; few slightly soiled—
Values up to $20.00 go at ..... $7.50
Values up to $45.00 go at ..... $18.00
Sample Wool Walking Skirts in black, blue and brown; values to $12.50 ..... $3.95

SALE FRIDAY ON OUR GREATER THIRD FLOOR

Great Sale Ribbons About Half
$2500 purchase of Novelty, all Taffeta, Satin and Dresden Ribbons great September Bargain Carnival.
SAVINGS of almost one-half a yard will be most welcome to those who have little girls to outfit for best qualities; all styles and widths.
35c and 25c All Silk Dresden Ribbons; 4 inches wide ..... 15c
30c wide Plaid and Dresden Ribbons, yard ..... 19c
35c wide Silk, Satin Taffeta and Dresden Ribbons, yard ..... 25c
50c wide Black Moire, Fancy and Colored Ribbons ..... 39c
75c extra wide fancy Satin, yard 39c.

Friday Notion Sale
6 Spools Standard Cotton Thread with other notions ..... 25c
50c Cut Jet Hatpins, dozen ..... 25c
20c Pearl Buttons, card ..... 10c
$1.00 Human Hair Hair rolls ..... 50c
10c Package Assorted Tapes ..... 5c
10c "De Long" Hooks and Eyes ..... 5c
20c Folding Coat Hangers ..... 10c

Wash Goods Remnants
100 Lengths at Three Prices
Values up to 15c yd 5c
Values up to 20c yd 9c
Values up to 35c yd 15c

New Shipment 500 Dozen Laundered Embrol'd Collars
At Special Prices Friday and Saturday.
An immense variety of beautiful new patterns; savings from 1-3 to ½.
25c Embroidered Linen Collars 12½c
50c Embroidered Linen Collars 35c
75c Embroidered Linen Collars 50c
$1 Embroidered Linen Collars 75c

Our New $5.00 Fall Hat
Are distinctly in a class by themselves. They emphasize in decided fashion our leadership in all that pertains to Millinery.

THERE is a style and distinction about Jacoby Millinery, even these $5.00 models show it in a remarkable degree, that stamps it as being unmistakably correct and above the ordinary.

THERE is certainly nothing mediocre about these stylish, artistic and practical Hats at $5.00. Moderate in price, but ultra smart in appearance. All the wanted new shapes in velvet, felt and all other fashionable materials in the leading Fall shades as well as black. Handsome trimming effects, especially designed for young women and women of middle age. A wonderful offering at ..... $5.00
Second Floor.

Sale New Fall Jewelry—Parisian Novelties. Values to $2.00 ..... 75c
THE CLEVEREST ideas of the foremost foreign jewelry designers are embodied in these dainty and fascinating trinkets for personal use and adornment. New back combs, hat pins, brooches and Dutch collar pins, etc. Charming jeweled novelties bought by our European representative much below regular. Actual values to $2.00, Friday sale, each ..... 75c

Another Big Lot of Regular $1.00 "R. & G." Corsets to sell at **79c**

A REPETITION of the astonishing value of a few days ago. Think of buying new models of regular $1.00 "R. & G." corsets for 79c! It sounds incredible, doesn't it? But here they are, and in all sizes, too. Tomorrow (Friday) is the day.
Sale Second Floor.

20c and 15c Wide Linen Laces, Yard 8½c
A SALE of Heavy Linen Torchon Laces and insertions; extra good qualities; scores of pretty new patterns. All wide laces that sell regularly at 15c and 20c yard. Choice Friday, yd. 8 1-3c.

35c Tuxedo Mesh Veiling, Yard ..... 19c
ALL of the smart new fall shades included; large and small meshes; sen-sen and plain effects, regular 35c, special, yard, 19c.
NOTE—All Laces and Embroidery Remnants Friday.
HALF MARKED REMNANT PRICES

50c & 75c "Wayne Knit" Ho
For Women 500 Dozen Lot Mill Seconds, pr. **25c**

WOMEN who know this sale will be here as a matter of course, but we want hundreds more to experience the extraordinary values contained in this matchless offering. It has become an institution with us, this periodical sale of "Wayne Knit" seconds at 25c pair. The imperfections are so slight as to be hardly distinguishable. Finest Silk Lisle Hosiery in black, tan and colors; regular 50c and 75c values, at pair 25c. Sale Friday.

**Time to Study**
The kids are beginning to think about school and on Monday study begins in earnest. It is also time for you to think about your Fall suit.
It won't require much study to select a nobby, stylish suit from our assortment of new woolens. Cheviots, Tweeds and Scotches in all the desirable weaves and colors.
B. & K. system made-to-measure suits are perfectly tailored and shape retaining. Visit one of our stores today.
Suits to order $20 to $50.
**BRAUER & KROHN**
TAILORS TO MEN WHO KNOW
128-130 S. SPRING.
COR. FIFTH & SPRING
114½ S. MAIN ST.

Patronize Home Industry. Good trunks and traveling bags at factory prices, guaranteed to give good results.
G. U. WHITNEY'S TRUNK STORE & FACTORY, 228 S. Main St.

SWITCHES, PUFFS, ETC.
Everything that's new in fashionable hair pieces. We can match your shade exactly.
BENNETT TOILET PARLORS
N.E. Cor. Fifth and Spring

VILLE DE PARIS
317 325 SO. BROADWAY 312-322 SO. HILL ST.
A. FUSENOT CO

Great sale of Best Prints For Children's School Dresses Regular 7½c goods today at 5¾c yard. Simpson's coin spot foulards and linen prints. Bargain Basement.

Special Notice — *Miss M. E. Quinn, graduate of E. Burnham Institute of Dermology, Chicago, will give a talk today from 2:30 to 5 o'clock in Reception Room, second floor. Subject, "How to be Beautiful." Lectures free. You are especially invited.*

Great Sale To-Day
**Fine Embroideries**
At Half Price and Less

This remarkable offer comprises broken lines of beautiful high grade embroideries, in fine batiste and swiss. The lot contains edges, bands, medallions, fronts, allovers and frontings.

They are shown in this season's newest designs, but, owing to the fact that the assortments are broken, we offer them for a quick and rapid clearance at half and less the regular prices. Included in this offer are a lot of beautiful Persian colored embroidered bands, and white edges and insertions embroidered in colors.

You can prepare to be surprised, for these values are unquestionably the best we ever offered. On sale at 8:30. Aisle 7, main floor.

Sale Prices Range from 25c to $2.25 yard

Crown Combinola
The Best Player Piano
SMITH MUSIC CO.
406 W. Seventh St.
Out of the High Rent District

STAYON BLACKBURN GLASSES $1.50 GOLD FILLED GLASSES
Fitted by our expert Optician, Dr. Blackburn. Ground to order. Glasses at low prices.
The Whitley Jewelry Co.
347 So. Broadway

A 6-Room H





N.B. Blackstone DRY GO
318-320-322 BROADWAY
SIDE OF BROADWAY, BETW
Store Is Open Saturd
New Tailored S
VE HAVE JUST RECEIVED BY E
POPULAR PRICED TAILOR S
DUCING THE LATEST SATIN
LINED 45-INCH COAT,
PLAITED SK
HIS SUIT IS SHOWN IN MIXED
SUITING; PLAIN BROWN, SMO
RON AND PLAIN OR FANCY
BLUES AND NEW
OR A PRACTICAL SUIT WE HAV
—$25.00.
—Second Floo
The New M
OU ARE INVITED TO COME TO
THE NEW MILLINERY FASHIO
BE MORE THAN REPAID GOE
UR STOCK IS FROM THE MOST
AND AMERICAN ESTABLISH
ARE AUTHEN
BEAVER SHAPES IN THE G
MOIRE ANTIQUE PICTURE HA
ALL MODELS WITH LARGE G
BRIM.
ELVET DRAPED HATS, TOQUES
MOST ENDLESS V
TRICH, PARADISE AND FANCY
AND BIRDS ARE THE MOST FA
—Second Floor
Misses' and Child
For School
TTLE NEED OF BOTHERING W
WHEN SUCH SUITS AS THESE
SO SMALL AN OU
HILDREN'S SHOE TOP SUITS
W AUTUMN STYLES; ANY COL
OTH; SIZES 6 TO 14 YEARS.
FROM .....
SSES' SUITS, CUT AND MADE A
AND AS CAREFULLY AS THOSE
LORS, STYLES AND MATERIALS
ICED UP FROM .....
—Third Floor
65c Linoleum
CONVINCE YOU THAT WE CAN
LIABLE FLOOR COVERINGS, WE
DAY A LARGE LINE OF GENUIN
HICH SELL REGULARLY AT 65c A
ARE YARD, AT .....
PLETE ASSORTMENT OF PAT
—Fourth Floor
VICTOR-VIC
The World's Greatest Talking Machine
Victor-Victrola is of genuine m
rtance at present. It has bee
popular of all Victors, so muc
at times it has been impossible
the demand. The Victrola is
Talking Machine de Luxe"—
ior in appearance, and in
and mechanical features.
ictor-Victrolas
$125 and $200 to $250
New Victrola at $125
A Great Achievement
ew Victor production has largely
the place of the $100 Victor. The
ation of the horn alone is worth
lled cost. The greater beauty of
nd its superior volume really can-
estimated in money. The new
Victrola combines all the advan-
of the $200-$250 Victrola, without
inet feature. It is compact, easily
d, the mechanism is carefully fin-
and adjusted, the mahogany case
ing of beauty in itself. This new
n plays eight 10-inch records with
inding, and can be wound while
. Volume of sound can be modi-
opening or closing the lower
Come in and hear this Victrola.
glad to entertain you, whether
ready to purchase at present, or
Geo. J. Bi
Steinway, Cecilian a
345-47 South S
Men's Joe Mc
Standard Johnston
Murphy Shoes—lace
button styles—and
fords—in practically
leathers.
While all sizes are
the chances are we
factorily. Make it a
day, this morning,
Wetherby-Kayser
215-217 SOUTH BROAD
owhead Sprin
Deliciously refreshing. From the fa
, delivered, 40 cents. Phone—Sunset Ma
owhead Hot Springs for that rheumatism

Editorial Section
SHEET: 14 PAGES

# Los Angeles Daily Times

California del Sur.
CITY AND COUNTRY.

XLVIII[TH] YEAR. FRIDAY MORNING, SEPTEMBER 10, 1909. On All News Stands, Trains and Streets. | 5 CENTS.

H. B. Blackstone Co.
DRY GOODS
SIDE OF BROADWAY, BETWEEN 3D AND 4TH STREETS.
*Store Is Open Saturdays Till 6 p. m.*

**New Tailored Suits $25.00**
WE HAVE JUST RECEIVED BY EXPRESS A NEW LINE OF POPULAR PRICED TAILOR SUITS. STYLES INTRODUCING THE LATEST SATIN OR PEAU DE CYGNE LINED 45-INCH COAT, AND THE LATE PLAITED SKIRT.
THIS SUIT IS SHOWN IN MIXED GRAY OR TAN ENGLISH SUITING; PLAIN BROWN, SMOKE AND NAVY CHEVRON AND PLAIN OR FANCY WOVEN SERGES IN BLUES AND NEW GREENS.
FOR A PRACTICAL SUIT WE HAVE NOT SEEN ITS EQUAL —$25.00.
—Second Floor—

**The New Millinery**
YOU ARE INVITED TO COME TODAY AND LOOK OVER THE NEW MILLINERY FASHIONS. THAT YOU WILL BE MORE THAN REPAID GOES WITHOUT SAYING.
OUR STOCK IS FROM THE MOST CELEBRATED FOREIGN AND AMERICAN ESTABLISHMENTS. STYLES ARE AUTHENTIC.
BEAVER SHAPES IN THE CAVALIER STYLES.
MOIRE ANTIQUE PICTURE HATS AND COLONIALS.
SMALL MODELS WITH LARGE CROWNS AND NARROW BRIM.
VELVET DRAPED HATS, TOQUES AND TURBANS IN ALMOST ENDLESS VARIETY.
OSTRICH, PARADISE AND FANCY FEATHERS, WINGS AND BIRDS ARE THE MOST FAVORED TRIMMINGS.
—Second Floor—

**Misses' and Children's Suits For School Wear**
LITTLE NEED OF BOTHERING WITH A DRESSMAKER WHEN SUCH SUITS AS THESE ARE BUYABLE AT SO SMALL AN OUTLAY!
CHILDREN'S SHOE TOP SUITS IN DOZENS OF BRAND NEW AUTUMN STYLES; ANY COLOR, ANY GOOD STYLE CLOTH; SIZES 6 TO 14 YEARS. FROM ..... $10.00
MISSES' SUITS, CUT AND MADE AND FINISHED AS NICELY AND AS CAREFULLY AS THOSE FOR GROWN-UPS; ALL COLORS, STYLES AND MATERIALS MADE UP FROM ..... $15.00
—Third Floor—

**65c Linoleum 55c Yard**
TO CONVINCE YOU THAT WE CAN SAVE YOU MONEY ON DURABLE FLOOR COVERINGS, WE WILL PLACE ON SALE TODAY A LARGE LINE OF GENUINE CORK LINOLEUMS. WHICH SELL REGULARLY AT 65c A SQUARE YARD, AT ..... 55c
A GOOD ASSORTMENT OF PATTERNS AND COLORS.
—Fourth Floor—

VICTOR-VICTROLA
*The World's Greatest Talking Machine*
Victor-Victrola is of genuine musical quality at present. It has been the favorite of all Victors, so much so that at times it has been impossible to meet the demand. The Victrola is the "Talking Machine de Luxe"—handsome in appearance, and in its mechanical features.

This is the New Victor-Victrola at $125, shown on an ordinary record cabinet. Sold with mahogany cabinet at $150. Favorable terms can be arranged.

Victor-Victrolas
$125 and $200 to $250
New Victrola at $125
A Great Achievement
Every Victor production has largely the merits of the $100 Victor. The reproduction of the horn alone is worth almost the cost. The greater beauty of tone, the superior volume really can be estimated in money. The new Victrola combines all the advantages of the $200-$250 Victrola, without the cost feature. It is compact, easily operated, the mechanism is carefully finished and adjusted, the mahogany case is a thing of beauty in itself. This new Victrola plays eight 10-inch records with one winding, and can be wound while playing. Volume of sound can be modified by opening or closing the lower doors. Come in and hear this Victrola. We are glad to entertain you, whether you are ready to purchase at present, or not.

$3.75
Puts a Victor in Your Home
Choose ten records, pay $3.75 cash; we'll send the records and a victor to your home. Then pay $1 or so weekly. Ediscos, also, on this basis.

Geo. J. Birkel Co.
Steinway, Cecilian and Victor Dealers
345-47 South Spring Street

Men's Joe Mc Shoes
TRADE MARK
$6 to $8 Values
$4
Standard Johnston & Murphy Shoes—lace and button styles—and Oxfords—in practically all leathers.
While all sizes are not now available, the chances are we can fit you satisfactorily. Make it a point to come today, this morning, if possible.
Wetherby-Kayser Shoe Co.
215-217 SOUTH BROADWAY

Arrowhead Spring Water
Delightfully refreshing. From the famous Arrowhead Mountains, near Santa ... Phone—Sunset Main 4446. F4464. Take the Santa Fe Limited for that rheumatism.

CELEBRATIONS WIDESPREAD.

# THRONG OF ADMISSION DAY PATRIOTS DEDICATES SANTA MONICA'S NEW PIER.

*Happy Event in the Old Beach City When the Magnificent Structure is Formally Accepted for Use of the Public.*

ADMISSION DAY'S principal celebration in Los Angeles county yesterday, centered at Santa Monica, where representative citizens gathered in thousands to join with the old city by the sea in the dedication of its municipal pier, which is declared to be the best of its kind ever committed to public use, and unique in many respects.

Other thousands thronged Ocean Park, Venice and Playa del Rey in observance of the fifty-ninth anniversary of the day that California was admitted to the Union.

At Ocean Park there was in progress a carnival of Wild West sports and fun; Venice entertained the retail merchants of Los Angeles, and at Playa del Rey the former residents of Illinois gathered to renew old acquaintances.

It is hardly more than once in the lifetime of any one community that it can have a show in which it is the whole thing, and yesterday was Santa Monica's opportunity. It "made good," and the new concrete pier seems destined to be the focus of attention for a long time to come.

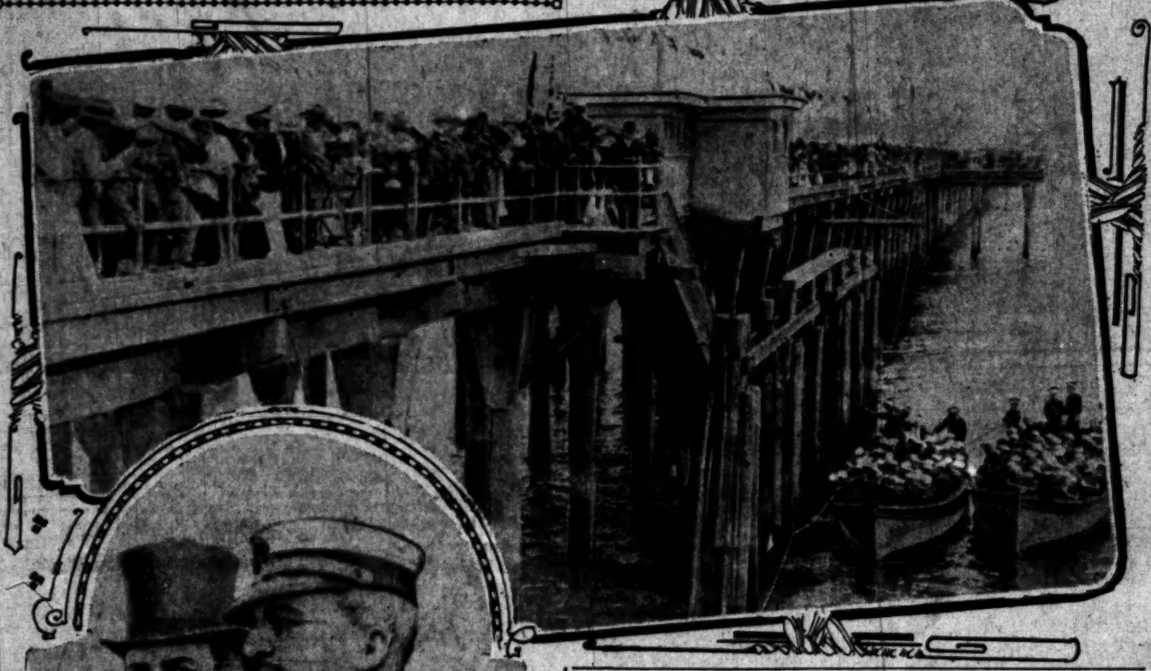

Dedication of Santa Monica Pier.

Below are Mayor Dudley of the beach city, and Capt. Charles Gleaves of the United States cruiser St. Louis, commander of the squadron of warships. The center photograph shows the new municipal pier with the crowd watching the landing of the sailors. Above are the bluejackets lined up on the pier.

Through the heavy fog that hung low over sea and shore alike early in the morning, there loomed into the view of thousands gathered along the beach the dim outlines of the cruisers St. Louis and Albany, and of three torpedo boats that had been ordered by the Navy Department to Santa Monica for the occasion. Before the people of Southern California were hardly awake, cutters put forth from these various vessels, and a landing was made by officers and men at the sea end of the new pier.

Quiet was the assemblage, and, almost before the watchers on shore knew what was under way—for none was permitted to pass onto the new pier—more than 300 officers and men took up the march of about one-third of a mile from deep water to dry land.

The officers and men of the navy marched from the land end of the pier on Colorado street to the Santa Monica City Hall, where the day's parade was to form. There were four companies of the bluejackets, commanded by Lieutenant-Commander R. M. Griswold of the St. Louis. Members of the Elks' Lodge of Santa Monica joined them, together with members of Stephen Jackson Post, G.A.R. Gov. Cochrane and staff from the Soldiers' Home and prominent citizens of Southern California in automobiles.

GATES STARTS BALL.

These bodies ended their march at the entrance to the pier shortly before 11 o'clock, and there Judge George H. Hutton made a brief address from the deck of an automobile, introducing Lee C. Gates of Los Angeles as the orator of the occasion.

On the cliffs and in the cement roadway leading to the pier were gathered thousands, and a fe whundred of these were able to hear what was said by Mr. Gates, who spoke in part as follows:

"You have gathered here today to assist in a ceremony which has no counterpart, perhaps, anywhere else in the great State of California, throughout its entire more than 1000 miles in length. We are celebrating here, upon the shores of this bay, in this favored locality of the State and of the nation, two great events.

"We are celebrating here the completion of an undertaking that marks the courage, and enterprise and public spirit of the city of Santa Monica, and we are at the same time mindful of the

(Continued on Second Page.)

PERSONALLY CONDUCTED.

## LIVELY GERMS TO BE CHASED.

BACTERIA WILL HAVE A FIGHT FOR THEIR LIVES.

**Dr. Chambers and Dr. Gibbons Determine Not to Be Outdone by Microbes and Decide to Adopt a New System of Detecting Contaminated Fluid.**

Bacteria in Los Angeles milk are to have a run for their money, if the plans of Uncle Aleck's Milk Committee prove effective. It has been learned that, after all, the weekly count of millions of bacteria and the broad avenue of publicity will not improve the milk, so yesterday Dr. Chambers and Dr. Gibbons, the Milk Committee, got together and decided on a new system.

Suspected milk is to be followed from the cow to the consumer, and a full report of its career is to be made by the inspectors. From this it will be judged whether contamination has occurred and how it may be prevented. For the bacteria count shows that contamination occurs somewhere between the cow and the customer.

Accordingly the Milk Committee withdrew all the inspectors from their duties yesterday and assigned them to dairies whose milk samples have shown from 500,000 to 8,300,000 germs in excess of the standard. The standard is half a million bacteria per cubic centimeter—about eighteen drops—and anything above that is indicative of infection of some kind.

Heretofore the inspectors have followed routes that permitted only transient inspection of the several hundred dairies. It was more of a formal visit than an inspection, so great was the ground to be covered. Under the new system, for the present at least, they will be kept on specific dairies, which have shown a high bacteriological rating for a month past, in an effort to learn the causes.

They will be present at the milkings, go with the cans to the cooling house, observe the handling of the milk from that time until it is delivered to customers. In this way the points where the enlargement of bacterial numbers begin may be discovered and avoided.

The dairies which will be first personally inspected by the above system are: Hansen dairy, Hansen station, Santa Ana; Angelus dairy, south Hoover street; Los Angeles Creamery, Towne avenue; Ensign dairy, Sago street, near Soto; Bonnie Brae, Florence and Main streets; Red Rose, Sixty-third and Vermont streets; the Greenfield dairy, southwest of the city, and a private dairy at Manchester avenue and Main street. These dairies are cooperating cheerfully with the Milk Committee.

In addition the committee sent letters to a dozen other dairies and creameries yesterday asking them to take samples of the milk from their different sources of supply before it is mixed. Some milk depots receive their supply from a score of places and mix the entire supply in the process of pasteurizing. It is believed that one or two inferior grades will infect the whole quantity, for milk is sensitive to the slightest infection. Through this process it is hoped the real milk malefactors will be disclosed and their supply treated independently.

While Dr. Chambers was laboring yesterday with the milk question he was informed that he had been elected Health Officer for Vernon.

WILL SEARCH RECORDS.

**Facts About Other Police Officers, as Brought Out in Broadhead Case, to Be Investigated.**

The Board of Police Commissioners at an executive session, last night, decided that Capt. Thomas H. Broadhead is a member de facto of the police department, and, under the provisions of the charter, is entitled to draw all of his back pay.

Under the charter no police officer can be removed from his position until written charges have been preferred and he has been given a full and impartial hearing. The ruling of the police commissioners is in accord with statements previously made by Chief of Police Dishman, who maintained that Broadhead became a member of the force upon the day of his acquittal and, in view of his vindication, would have to be considered as having never been removed from the service.

After a lengthy discussion of the situation, Commissioner Topham was appointed to examine the records of the recent trial, which involved many officials and matters concerning the police department. A resolution was adopted to the effect that such matters should be investigated to the end that if any officers have been guilty of misconduct or neglect of duty they should be dealt with as provided by the city charter and the rules and regulations of the police department.

It was further ordered that Commissioner Topham should report to the commission as soon as practicable concerning his findings with a recommendation as to what action should be taken by the commission.

MUST FACE CHARGE.

**Accused of Bigamy Chicagoan Is Arrested Here on Warrant from the Windy City.**

Requisition papers for the extradition of John F. Cullerton, now held in the City Jail on a charge of bigamy, were yesterday issued by Acting Gov. Oglesby of Illinois, on the Governor of California.

Cullerton, who says he is a nephew of Alderman "Ed" Cullerton of Chicago, was arrested Wednesday at the King Edward Hotel. It is alleged that Cullerton left his wife, Emma Cullerton, with whom he had lived ten years, in Chicago, and went to Hastings, Neb. There, on July 1, 1908, he married Miss Ella Hankins, it is said. They are said to have returned to Chicago, where they lived at No. 1401 Rokeby street, and later at No. 914 Ridgeway avenue, until September of this year, when they left for Los Angeles.

Cullerton refuses to make any statement other than to say that he is being persecuted by a revengeful woman, who resents the fact that he has not paid her alimony since the divorce which he maintains he obtained.

AFTER ARGONAUTS.

## MANY NATIVE SONS GATHER.

*Daughters, Too, in Throng at Santa Barbara.*

*Admission Day Celebrated in Channel City.*

*Big Parade and Barbecue Are Features.*

Five hundred Native Sons and Daughters of the Golden West boarded the Los Angeles special for Santa Barbara at the Arcade Depot yesterday morning to attend the fifty-ninth annual celebration of the admission of the State into the Union.

Gay with the flags and banners of the order, the special attracted attention at every stop along the route. The lodge band gave a concert at every depot, and when Santa Barbara was reached, the local men and women formed into one of the prettiest divisions of the day's parade.

Several thousand Native Sons and Daughters of California attended the celebration. Of that number, a large proportion was of members of the southern parlors of the Native Sons and Daughters of the Golden West.

Santa Barbara was selected many months ago as the gathering place for the twelve parlors of the southern section of the State. The city was beautifully decorated in welcome to its guests. Every store and office building on State street along the line of the parade was brilliant with the national colors and the lodge flags, flaunting the white and gold, with a grizzly bear of dull red.

The Hotel Potter was among the handsomely-decorated buildings, the lodge colors fluttering from every window and balcony.

EVERY ROOM TAKEN.

Speaking, dancing, a parade and a barbecue were the chief attractions of the day. The throngs from the southern parlors began to arrive Wednesday night. Before the last train had pulled into the station, every available room in the city had been taken. The members of Santa Barbara Parlor, No. 116, who acted as hosts, met all visitors at the depot. Golden badges and buttons were distributed.

The city then opened its arms to the strangers within its gates. A reception was held at Hotel Potter during the evening. This was followed by a dance, in which the guests at the hotel joined, and soon the Californians and easterners were the best of friends.

The outlying towns sent in hundreds of men and women who were born in California, but were not lodge members. In fact, natives from many cities, towns and hamlets in the South visited Santa Barbara, and were accorded the same welcome as lodge members received.

Yesterday morning the business houses closed and the streets were thronged with the crowds, eager to greet the new arrivals. The station was crowded, and each new delegation was received with cheers.

The Santa Barbara lodge men wore white suits, with corn-silk neckties and hat bands.

The Los Angeles special left the Arcade Depot at 7:10 o'clock a.m. Representatives from Los Angeles, Ramona, Corona, Sierra Madre and La Fiesta parlors of Los Angeles were on board. At Ventura a large delegation from Cabrillo Parlor joined the local throng.

On the way an election was called to decide the hour at which the special train should leave Santa Barbara for the return trip. Ward heelers were appointed, and a hot fight resulted. It was finally voted that 1 o'clock a.m. should be the hour.

The following officials of Los Angeles parlors attended: President Cren, Los Angeles; Ford, Ramona; Glass, Sierra Madre; Barkheim, La Fiesta, and Polaski of Corona Parlor. Miss Grace Stoermer, President Los Angeles Parlor; Mrs. Anna Jones of Esperanza Parlor, and Miss Barden of Long Beach Parlor. Native Daughters of the Golden West, with large delegations from their lodges, were also in attendance.

The great throng at Santa Barbara also numbered representatives from the Grizzly Bear Parlor, Long Beach; Santa Monica Parlor, Arrowhead Parlor, San Bernardino, Riverside, Redlands, and Cabrillo parlors, the last delegation being from Ventura.

The visitors were escorted to the registration bureau upon their arrival and then to the Hotel Potter, where the parade formed.

THREE THOUSAND IN LINE.

There were more than 3000 in line. Members of the Santa Barbara lodge, riding beautifully decorated horses, led the parade.

They were followed by carriages, occupied by the pioneers who crossed the plains back in "forty-nine," and, facing the perils of an untamed land, began the work of carving out the destiny of the West.

These veterans, many of them still hale and hearty despite their advanced age, responded to the cheers that greeted their appearance by waving their hats.

Then followed in line the various marching clubs, gay in their regalia and carrying flags and banners. The prettiest sight of the parade was the solid diamond of gold and white formed by the young women of the Los Angeles parlors. Dressed in white and carrying golden umbrellas and wreaths these girls formed a diamond figure. In the center was a great golden umbrella and from each tip were streamers of gold which were carried by the bevy of pretty girls.

The line of march was about a mile long. Immediately after the disbanding of the parade the lodgemen were escorted to Oak Park, where a barbecue was served beneath the stately old oak trees.

MULTITUDE IS FED.

This dinner in itself was worth a trip to Santa Barbara. There were probably 2000 guests fed and the quantities of barbecued meats, frijoles and other dainty dishes served according to the Spanish style, quickly disappeared.

Prominent among the Los Angeles representatives at the park were, Attorney Frank G. Tyrrell, Eugene Biscailuz, deputy grand president; H. C. Lichtenberger, second grand vice-president; Sheriff Hammel, Bert L. Farmer, Joseph Bellue, United States

(Continued on Eleventh Page.)

HEALTHY RIVALRY.

# DISPLAY VIM IN CONTESTS.

## Field Meet of Playgrounds Pleases Throng.

## Six Hundred Children on the Track Yesterday.

## Echo Park Wins by Total of Points Scored.

The holiday festivities at Echo Park Playground yesterday drew together a crowd of several thousand people to witness the games of the children.

It was a scene at once charming and novel. From the eight municipal playgrounds were gathered several hundred contestants in the various events, and hundrds of their friends. It was the first time all sections of the city have been brought together in such a manner, and the result was most gratifying to the Playground Commission, and all those who have been instrumental in bringing it about.

The Echo Park ground is in the pink of condition, and no picture could be more perfect in representing joyous childhood than the opening event yesterday afternoon.

Two hundred little girls, dressed in white, were conducted through the intricacies of the old Swedish "folk-dance," by Mrs. Marrion Morgan. To the music of the brass band, composed of Echo Park boys and girls, the dancers were marched down from the park terrace in twos, and formed about the four sides of a hollow square on the athletic field. There they marched and danced in unison, to the fascination of the onlookers, who formed a wall on all sides.

Before the athletic events were put on, Dr. W. A. Lamb, chairman of the Playground Commission, addressed the boys and girls, as they sat on the ground in their places ready for the start. He urged upon them the importance of conducting themselves as ladies and gentlemen, and of taking defeat in good humor.

Both girls and boys entered into the various races with admirable vim, to the great delight of spectators, and nothing occurred to in the least mar the pleasure of the afternoon. There were relay races, flag races, potato races, sack races, and races of every conceivable sort. Pennants and cups were awarded to the winners, designed to stimulate friendly rivalry between the various playgrounds.

### ECHO PARK WINS.

The track and field meet for the championship of the city playgrounds was won by the Echo Park playground with a total of 21½ points. Utah street came next with 18 points. Third place went to Recreation Center with 7½ points. Violet street and San Pedro tied for fourth with 6 points. Fifth place went to Thirtieth street with 1½ points, while Castelar held down the tail-end position with 2½ points.

More than 600 contestants were weighed for the meet, which was conducted on the new system, which has been in use throughout the East for several months, the contestants being entered according to their weights instead of their ages.

As early as 12 o'clock there was a line fully 300 feet in length from the dressing-room door, where Manager Best of the Playground Committee was busy weighing the contestants as fast as possible. As soon as a boy was weighed, the class in which he belonged was marked on his hand with a rubber stamp and he was taken in charge by the director of his playground.

The meet was billed to start at 2 o'clock, but it was over an hour later when the first event was run off. About 1 o'clock the crowd of spectators began gathering, and by 2 o'clock there were fully 3000 in evidence.

The first thing on the programme was a series of Swedish and German folk dances, given by 200 of the little girls of the playgrounds. The children were under direction of Mrs. Marion Morgan. Music was furnished by the Echo Park Band.

In the first field event, the regular relay race for boys weighing 105 pounds, Echo won first place, Utah second and Violet third. There were 160 boys on the field at once in this race, each of the eight playgrounds being represented by a team of twenty. The first boy ran a distance of thirty yards to an upright pole and then returned and touched the hand of the boy next in line, the team whose last boy crossed the finishing line first, winning.

The next event was the same sort of a race for girls, counting five points for the victor, three for second and one for third. First place went to Echo, second place to Utah and third to San Pedro. The teams were fifteen girls from each playground.

The obstacle race for boys weighing 105 pounds was next. Each playground had a team of twelve boys on the field.

In the flag race for girls of 105 pounds there was a team of twelve girls from each ground. The front girl of each team held an American flag over her head and ran thirty yards to the pole, then returned and handed the flag to the next.

The flag race for girls of seventy-five pounds went to Echo Park. Second place went to San Pedro and third to Violet.

### SKILL IN SACK RACE.

For the next event the sack race for boys of seventy-five pounds, forty-eight boys lined up and donned sacks. The boys had evidently been practicing hard for this race, for the way they got over the ground incumbered by the sacks was amazing, there being none of the tumbling around which generally marks such races.

In the leap-frog race for boys weighing 105 pounds, eight contestants from each playground lined up. The last in line cleared the other seven and then took his place at the end of the line.

The sixty-yard dash for boys weighing 145 pounds was won by Charles Lewis, for Echo Park; Carl Haney took second honors for Thirtieth street, and third place went to John Besselo of Recreation Center.

Clara Connelly won the fifty-yard dash for girls of the 125-pound place for Utah street; Nellie Fitzgerald of Castelar came second and Lura Heister of Echo Park took third place.

After the races the prizes were presented to the various winning teams by Mayor Alexander, who expressed his gratification at the clean way in which the sports had been carried out. There was a cup for the girls of Echo Park and another for the boys. Utah street also received a cup.

An exhibition of the handicraft work carried on during the summer was given in the clubhouse near by.

## PIER DEDICATION.

(Continued From First Page.)

fact that the State of California is today 59 years of age.

"We are mindful of the fact that here, upon this western coast fifty-nine years ago, the flag of the Union was raised over the State of California as one of the fairest daughters—as one of the fairest sisters of all the sisterhood of the States. Fifty-nine years ago, this State came into being. We are celebrating, then, the discovery, upon this coast, of the new Promised Land, and, ladies and gentlemen, citizens and residents of the State of California, and visitors here gathered today to assist us in this celebration, I declare now and here, that never since God gave the fruitful land of Canaan to Israel has there been discovered any greater country than that which was found by the holy fathers marching under the banner of the cross in search of a new Promised Land upon this coast.

"The State of California has been in existence for two generations of men—nearly sixty years—and in that time, we who have come here, and those who were born on this favored soil, have come to regard this as the fruitful spot for the maintenance of the best in the nations of the earth, and for the building of a new civilization.

"For, while we are proud of the great mountain ranges that 'encircle us from the north, and, while we are proud of the limitless stretch of ocean that lies upon the side of this imperial domain; while we are proud of the great resources, and the productions of this imperial commonwealth; while we rejoice in what California has sent to the world, and is sending to the world, and rejoice even more fully in what the State is promising in the future—yet, my friends, we are prouder today, and will be prouder tomorrow in the greater product that shall come from the magnificent citizenship that we shall grow here upon this western coast, because, gathered as it has been from every part of the world, there cannot fail to come out from California in the years and centuries to come, men that shall do honor to their progenitors, and do honor to the nation, of which this State shall be one of the most proud." [Applause.]

"The city of Santa Monica is known almost as well as the State of California, or the city of Los Angeles. When I came to the State of California, seventeen years ago, there were two cities, two objective points that were clearly defined in my mind, that I had heard of lying on the Pacific Coast. I had heard that there was a great city, yonder upon the bay, which has since been shaken down and rebuilt, the city of San Francisco—and almost in the same breath I had heard of the city of Los Angeles, and that there was a city, upon one of the most beautiful bays of that region, the city of Santa Monica. And we are here today the guests of that community. We are here to assist in the culmination of this enterprise, which, as Judge Hutton has said, is unique."

When Mr. Gates had concluded his address, Mayor Dudley of Santa Monica advanced to the shore end of the pier, deftly untied the knot of blue ribbon that blocked entrance to the structure from shore; there was a short prayer by Rev. J. D. H. Browne of the Episcopal Church of Santa Monica, and the "sidewalk over the sea" was formally thrown open to the public.

At once there was a dash for the farthermost end of the pier, and within a few minutes the great concrete highway was jammed, the favored ones at the front finding themselves but a few hundred yards from the United States war vessels anchored in the still waters off shore.

Following the exercises at the pier, the naval officers, public officials and others who had received invitations, repaired to the rooms of the Elks' Club, transferred for the day to the Santa Monica committee in charge of the entertainment.

A strictly "cold water" banquet was served on the lawn at the clubhouse grounds. Mayor Dudley introduced Judge Hutton as toastmaster, and, when the refreshments had been served, and toasts had been drunk in water to the President of the United States, to the navy, and to others, there was a programme of addresses in which Mr. Gates, Capt. Gleaves of the St. Louis, E. F. Wehrle of Los Angeles, Mayor Kingsbury of Redlands, and City Engineer James of Santa Monica took part. Kingsbury made the hit of the day by his happy manner of alluding to the sunshine that Santa Monica failed to furnish for the occasion, and, after it all was over, there was an inspection of the pier by those who were interested.

### THE GUESTS.

At the banquet were many officials and residents of Southern California, together with officers of the navy. Among those present were the following:

Naval officers—Capt. Charles Gleaves, U.S.S. St. Louis; C. S. Kerrick, U.S.S. Lawrence; Ensign E. R. Shipp, U.S.S. Davis; A. S. Brown, paymaster, U.S.S. Albany; Ensign F. N. Eklund, U.S.S. Albany; Ensign E. A. Swanson, U.S.S. Goldsborough; A. M. Pippin, paymaster U.S.S. St. Louis; Ensign H. Delano, U.S.S. St. Louis; Ensign H. S. Babbett, U.S.S. St. Louis; Dr. Robert A. Bachmann, U.S.S. St. Louis; R. G. Hiener, surgeon, U.S.S. Albany; Lieut. R. M. Griswold, U.S.S. St. Louis; W. H. Rashley and H. D. McGuire.

Santa Monica—T. H. Dudley, Mayor; Alfred Morris, president of the Council; G. D. Snyder, Councilman; C. B. Griffin, Councilman; J. B. Proctor, Councilman; R. W. Armstrong, Councilman; M. K. Barretto, Chief of Police; Thomas H. James, City Engineer; John A. Morton, Deputy City Engineer; Ralph Bane, City Treasurer; Cornelius McInerney, Police Commissioner; A. R. Folsom, Police Commissioner; H. E. Stone, attorney of engineering department; W. H. Atwill, Marshal; R. M. Miller, secretary of the Board of Education; Dr. W. H. Parke, Health Officer; Dr. H. L. Coffman, quarantine officer; Judge George H. Hutton, William S. Vawter, Thomas Feron, Roy Jones, B. A. Nebeker, J. Mayhew Hammant, Arthur E. Jackson, James H. Guysby, Ehrman Grigsby, Roy B. Grigsby, E. D. Mittinger, Dr. P. S. Lindsey, H. K. Goetz.

Ocean Park and Venice—A. Stutzer, Dr. J. N. White, Dr. W. H. Kiges, E. B. Arment, G. G. Watt.

Long Beach—Mayor C. H. Windham, Councilmen B. P. Dayman, J. H. Robinson, Fred P. Baldwin, Walter Desmond, member Board of Public Works. Henry P. Barbour.

Palms—Dr. W. W. Dumm, president, and James P. Ward, director, Chamber of Commerce.

Soldiers' Home—Col. F. J. Cochran, Governor Soldiers' Home; Dr. O. C. McNary, surgeon; Rev. G. W. Wilson, chaplain.

Sawtelle—A. R. Guffin, president Commercial Club; A. J. Stoner, Commercial Club; City Clerk R. G. Putnam, Dr. G. W. Peck, president Board of Trustees; Trustees C. S. Martin and John Farley; City Marshal M. I. Young; James R. Fairbanks, Supervisor C. J. Nellis.

Hollywood—President E. C. Hampton, Board of Trade; Philo J. Beveridge of Board of Trade; President Geo. E. Dunlop of Board of Trustees.

Glendale—President T. W. Watson of Board of Trustees; Trustees R. A. Blackburn, William A. Anderson, S. Grant; John Robert White, Jr., City Clerk G. B. Woodberry.

Santa Ana—J. A. Willson, secretary, and H. Clay Kellogg and A. C. Black, members Chamber of Commerce.

Pasadena—Mayor Thomas Earley, Councilmen W. H. Korstian and John F. Barnes, William F. Knight, vice-president, and A. J. Bertonneau, secretary Board of Trade; P. J. McNally, director Board of Trade; Benjamin Folsom.

Pomona—E. C. Bichowsky, president, and W. H. Truitt, secretary, Board of Trade; J. Albert Dole.

Riverside—Mayor S. C. Evans, Councilman H. O. Reed, S. Masters, H. M. Striekler, L. C. Waite, Geo. H. Dole.

Redlands—Mayor H. P. D. Kingsbury and Councilman Thomas Carroll.

San Bernardino—Mayor S. W. McNab and City Attorney Ralph E. Swing.

Fullerton—W. F. Coulter, Jr., president, and Augustus Hiltscher, member Board of Trustees; L. D. Loomis of Westgate.

Redondo Beach—Mayor J. I. Lechner, City Attorney Frank L. Perry, City Engineer T. A. Henderson, Will J. Hess, J. P. Trickson, E. L. Chrisman, Edward J. Murphy, D. R. Hancock, W. W. Niece, B. L. Phillips.

Whittier—D. Reid, James S. Lacke, C. W. Clayton, D. H. White.

Hermosa Beach—Theodore H. Haneman and S. M. Byerly.

Sierra Madre—Mayor C. W. Jones, Trustees J. J. Graham, J. G. Peglow, N. H. Hosmer and L. E. Steinberger and City Attorney J. A. Madden.

Alhambra—Mayor A. C. Weeks, Trustees Frank L. Hilton, R. M. Wallace, F. W. Patten and J. F. Hall, City Attorney Sloan and Street Superintendent F. E. Williams.

San Diego—Councilman A. E. Dodson.

Phoenix, Ariz.—G. M. Hall.

San Francisco—John C. Ince.

Anaheim—Trustees Joe Feiscus and Frank S. Gates.

Los Angeles—Edward F. Wehrle, L. D. Sale, Calvert Wilson, L. E. Porter, T. J. Whelan, A. W. Widenham, R. C. Hamlin, M. F. Ihmsen, J. S. Conwell, Dick Ferris, R. A. Dallugge, D. W. Pontius, W. E. Thornton, H. Hawgood, O. H. La Grange, Leslie A. Henry, Henry E. Brett, Castleman B. Coen, J. R. Kline, W. S. Daubenspeck.

### AFTERNOON SPORTS.

A crowd varying in size from 12,000 to 25,000 was on the pier or in its vicinity throughout the afternoon and witnessed the programmes of swimming, diving and boat races. The results of the several contests were as follows:

The 100-yard swimming race for women: Emma Willis first, Lyba Sheffield second, Dorothy Newkirk third, Nita Sheffield fourth; time 2m. 1s.

The 440-yard swimming race for boys under 16: Victor Hostetter first, George Cary second, Clifton Bowes third; time 7m. 25s.

One-half mile swimming race for women: Dorothy Newkirk first, Lyba Sheffield second, Emma Willis third; time 21m. 57s.

High-diving contest for women—Emma Willis first, Lyba Sheffield second.

One-half mile swimming race for professionals: F. K. Holborow first, George Wilde second; time 17m. 14s.

One mile swimming race for amateurs: G. McMannus first, H. Taylor second; time 35m. 48s.

The 100-yard swimming race for amateurs: W. T. O'Mally first, George Watkins second; time 1m. 56s.

One-fourth mile swimming race for amateurs: C. Bassett first, G. Bibo second.

Frank Holborow made a 100-yard dash against his own time and finished in 1:19.

Cutter and whaleboat races were pulled off between the different crews of the ships of the fleet, and high-diving exhibitions were made from the high tower that had been erected on the pier. Participating in this were Cox. Freeth. Bowes, Gray, Romero, Finn and Zetterberg.

The surf-boat race was won by Barton and Freeth.

The balloon ascension was successfully made, the ascent being into the fog, which hung 1000 feet above the sea. The air current was from the west and the big gas bag landed safely with its occupant, on the hills to the southeast of the city.

### EVENING DOINGS.

Reserved for the entertainment of the crowd that remained for the evening there was a band concert at 7 o'clock, followed by a spectacular tableau entitled "The Surrender of Rex Neptune." This spectacle was presented on the pier. The horrible sea monster appeared, approaching in darkness from the outer end of the pier. The alarm was sounded by the bugler who was on the watch. At the approach to the pier there appeared a fairy, leading the Queen, representing Santa Monica, as portrayed by Mrs. T. J. Hampton. With the fairy guide she advanced to meet the monster, who was commanded by the good fairy to halt. Touching it with her wand, the enemy disappeared, leaving a beautiful shell exposed, as shown by the sudden electrical illumination of the pier. This transformation scene was prettily carried out, the electric lights showing the interior of the shell, with Rex Neptune comfortably seated within the shell. He was surrounded by mermaids and sea moss. The Queen demanded to know why Neptune dared to show himself in the waters of Santa Monica Bay after he had destroyed such a number of wooden piers. To this query he made reply that it was rare sport for him to batter flimsy structures, and threatened to do the same with the concrete pile; but the Queen told him this was the age of concrete and that he would have to look in other waters for his destructive fun. Neptune calmly admitted his defeat and was ordered by the Queen to depart, never to return. Being so commanded, King Neptune, as impersonated by Jacob Cox, mounted the tall tower. The lights were extinguished. Neptune's clothing was set on fire and from the height of 100 feet he made the fire dive into the boiling torrent below.

At the conclusion of the tableau red lights were burned from end to end of the pier, and a display of fireworks brought to a fitting close an entertaining programme that had run through the hours of morning, afternoon and evening.

### HISTORY OF PIER.

The pier, which was dedicated yesterday, had been more than a year in building. Two years ago, when Santa Monica realised that some system must be adopted whereby the sewage of the city might be handled without offense or prejudice to any shore interests, was on the eve of purchasing a farm and planting it to eucalyptus trees, the outfall was at that time at Pier avenue, where originally the discharge was into the sea 1200 feet from the shore; but the development of that section of the bay as a pleasure resort made the presence of the sewer outfall a menace to the health, happiness and contentment of mind of the residents of that section of the bay.

Particularly was this true by reason of the fact that the destructive work of the teredo made the expense of replacing wooden piles a heavy burden. Winter storms had the habit of clipping the ocean end off the pier and as time wore on the outfall approached the shore. Then came the idea of a long pier to be constructed of some material that would alike resist the action of the storms and teredo. Bonds were voted to the sum of $160,000, for the purpose of providing a sewage purification system—and the concrete pier and the electrolytic sewage treatment plant resulted.

Plans for a pier of reinforced concrete were solicited and from fourteen designs submitted, the one prepared by Edwin H. Warner was selected. Bids were advertised for and the contract was awarded to the Stutzer Cement and Grading Company, the figure being in round numbers $100,000. At an expense of $10,000, the magneto-electrolytic sewage purification troughs were installed from a part of the bond issue, and the other funds were utilized in perfecting the sewer plans and accessories to the pier. The electrolytic plant deodorized the sewage and has been in successful operation for more than a year, the outfall pipe discharging beneath the water at the ocean end of the pier. This system operates with such success that there is no hint of offensive odor, no menace to health, and no drawback to beach bathing or other interests along the shore.

### UNIQUE IN ITS CLASS.

The pier, which has a length of 1600 feet and is 35 feet wide over all, is the only one of the kind in the world, combining as it does the mechanical principles of concrete construction as employed by other structures. Other piers there may be which utilize one or more of the ideas, but this is the only one wherein all are combined. The piles range in length from fourteen to seventy-two feet, and have a diameter for the shorter ones of fourteen inches at the shore end, while the longer of the stone sticks at the deep water end measure twenty-two inches. They were cast on the land near the site of the pier. Here they were given ample time in which to properly season before being lifted by giant cranes out of the molds and transported by tramcar to the falsework for sinking into the sands of the sloping shore.

Each pile is reinforced with steel rods, arranged symmetrically two inches from the outer edge and tied together at every three feet of their length with steel wire. The piles were molded with a bulb point, and into this the lower ends of the steel rods were splayed. The upper ends of these rods extend through the bracketed heads of the piles and are carried above the head and meshed into the reinforcement of the concrete girders and struts. Through the center of each pile there runs an iron pipe, fitted with hose couplings. This pipe was employed in placing the piles. A stream of water was jetted under heavy pressure through the pipe. The result of this was to remove the sand from beneath the bulb to the end that the pile might assume the position destined for it in the completed structure.

After the pile had been properly placed, the iron pipes through each were filled with concrete and the petrified trees thus became as one solid rock.

In the process of sinking the piles each was forced for a distance of from sixteen to twenty feet into the bed of the sea. In accomplishing this numerous engineering obstacles were encountered. Large boulders were met with in the sand beneath the floor of the sea. These it was necessary to roll out of the way, as perfect alignment of every pile was essential to the symmetry of the structure. These great rocks were moved by hydraulic jetting process, a forcible stream of water being removed from the sand. Undesirable rocks and boulders were forced out of the way by powerful vacuums produced by the sand.

In only one instance did the boulders was met with. That was where boulders was met with. That was where feet of the regular pile, and it was impossible to break up the boulders, the base of the pile was lodged firmly upon one of them to the cluster of boulders and cement.

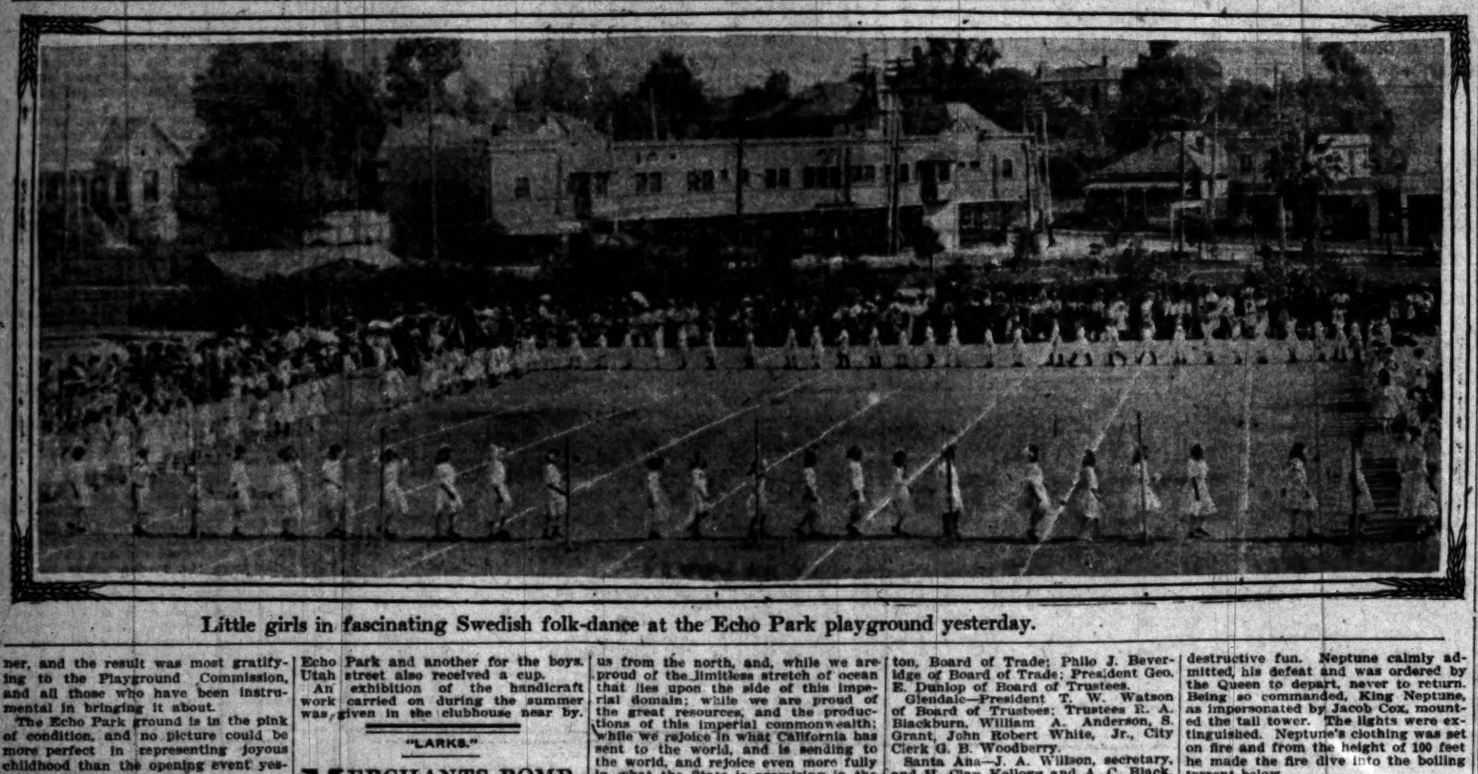

Little girls in fascinating Swedish folk-dance at the Echo Park playground yesterday.

## MERCHANTS ROMP AT THE BEACH.

### SHOPKEEPERS' ANNUAL FROLIC BIG SUCCESS.

### Hay Dealers Lose Ball Game to Unknown Pitcher Grocers Put in the Box—Prosperity of Retailers Shown by Long Line of Autos at Venice.

The Merchants' Exchange held its annual picnic at Venice yesterday. There were thousands of merchants of Southern California and their friends present to make merry at the beach.

That the grocers, butchers, tailors and other small merchants are doing well in this section was easily gathered from the long lines of automobiles that lined Windward avenue, and many of the near-by streets. Special police looked after the welfare of the crowd, and not an accident marred the day.

The sports of the day began with a baseball game at the Athletic Field in the morning. The teams were chosen from the hay dealers and grocers. An unknown hero entered the box for the grocers and handed the hay dealers several. The hay men scored only four runs, while the grocers romped around the bases for eleven. The morning game was the only one played, although one between the clerks and drummers had been scheduled for the afternoon.

There were races for everybody. Every race had three prizes. While races were being run, the majority of people were attending the band concert, dancing or watching the practice of Barry and Tremble, two "ring" artists, who are training at Venice. The grand stand around the ring was filled, the greatest number of the spectators being of the fair sex. They seemed to enjoy the bout much more than the men.

Among the interesting features of the day was the presence of a large number of aspiring politicians. Most conspicuous among the glad-handers were W. C. Mushet, candidate for mayoralty honors, and George A. Smith, who would also like to be Mayor. H. J. Thomas, who hopes for Mushet's job, and several of the candidates for Councilman-at-large were present.

In the evening, the merchants of Venice gave the visitors an opportunity to witness a beautiful display of fireworks. In addition, they played the Los Angeles merchants at tenpins for several prizes, which, in nearly every instance, they were able to keep. Grocers, hay dealers, butchers, druggists and cigar men lined up against their clerks in a tug-of-war in the Venice dance pavilion. The clerks won for once.

### BUILD CHURCH IN A DAY.

Down in the southern part of the city, at Sixty-sixth and San Pedro streets, the United Brethren determined to build a church. They have been worshiping in a vacant store, but as they owned a lot, it was decided to build a church before next Sunday. Yesterday being a holiday, many of the members of the denomination went to the site early in the morning, where the foundation had been laid on the previous day, and when they stopped work last night the church was practically finished. Some work remains to be done on the roof today, and the painters will paint the building today. Rev. G. H. Smith, pastor of the Palms Church, will preach in the new structure on Sunday. It is 30x28 feet in size. At noon yesterday the ladies of the congregation appeared with lunch for the workers, and thereby did their share toward the erection of the church in a single day.


EQUITABL
SAVINGS BA

Capital and Surplus $280,000
Resources Over $2,100,000

Our Attentions Are Not Divided

In the opinion of the Officers and Directors of this bank—who are men of large successful business interests—it requires the entire time and attention of everyone connected with the Equitable, to conduct a Savings Account business alone.

Dividing the attentions of a bank between a Savings and a Commercial business, naturally lessens the diligence necessary to the interest of Savings Account Depositors.

Our entire time is given to the successful conducting of an exclusive Savings Bank business; to the protection of our Depositors' money by making loans only for first mortgages on real estate; and to the watching of the interest due Depositors—which we compute monthly on lowest monthly balance, and credit semi-annually.

W. J. Washburn, Pres. W. H. Booth, Vice-Pres.
P. F. Johnson, Cashier
R. T. Jones, Asst. Cashier

FIRST & SPRING

You are welcome, whether looking or buying.

$10.50

We Will Furnish Your H
Complete on Easy Terms—
Come In, Our Salesmen Will Show
Through—Welcome, Whether Looking or Buying

Here are two of the best values ever offered the public—Our Friday and Saturday specials. We also have numerous other bargains to show you.

The Above Morris Ch
Solid Quarter Sawed Golden Oak Morris Chair exactly like cut. Choice of green, brown or red cushions. This is a high priced chair that you can have for $10.50. Don't miss this chance. Come in. $10.

This Comfortable Reed Rocker
Commodious, durable and comfortable Reed Rocker. 3 patterns to choose from. Come in and get one at $3.25

Mail Orders given prompt attention.

WHERE BARGAINS REIGN.
COLYEAR'S
JUST BELOW FIFTH ST.
509-511 South Main Str

Eat Jevne's Bread
The most deliciously flavored bread in Los Angeles. Made in the immaculate Jevne bakeshop — six floors above the dust and dirt of the city. Leading grocers sell it.

JEVNE
"Where prices are lowest for safe quality"

Any Style Basket Y
You Can Get at Je

When you need a basket for any purpose—you can save a great deal of time around town in search of the style you're looking straight to either Jevne store for it. We carry the most complete stock of household baskets in this city, and in every instance are as low as is consistent with honest quality baskets can make possible.

Rattan Clothes Hampers $2.50 to $5.00
Willow Clothes Baskets, Imported from Germany .....85c to $1.75
Diamond Splint Market Baskets.....40c to 35c
Willow Market Baskets.....35c to $1.25
Black folding and fibre ware lunch baskets .....25c to $1

Tourists' Baskets
Japanese Fish Baskets
Diamond Splint Baskets
Willow Fancy Reed Baskets

In addition to these we show fancy Indian made baskets and fancy

HOME 10651
TWO STORES
H. JEVNE CO.
COR. SIXTH & BR
208-10 SO. SPRING




WAXETH WARM.

# BIBLE IN THE SCHOOLS.

## ion to Dr. Locke's Suggestion.

## ge of Constitution of California.

## Literary Gems for the Proposed Book.

ries Edward Locke's ser- the subject of the Bible in schools, and the action of distinct ministers in asking the deration to take action, has de discussion.

ions of various persons come mes, and the opinions are as the personal bias of the ne flatly declares that the Constitution "forbids the Bible in our public schools." nstitution said so in that s, there would be no room position of Dr. Locke, but Section 8 of the Constitu- as follows:

lic money shall ever be ap- for the support of any sec- denominational school, or not under the exclusive the officers of the public or shall any sectarian, or nal doctrine be taught, or thereon be permitted, di- indirectly, in any of the hools of this State."

e's proposition is that a be appointed, consisting ntatives of every religious that they select such por- Bible as all accept, print book, and that this book the schools for its educa- literary value.

tion, therefore, is, whether be tarian or denomina- the eyes of the Constitu-

nch, president of the Fed- holic Societies of Los An- y, writes as follows from

ATHOLIC OPINION.

lad to see that our sep- hren are waking to the ducation without religious resulting in the formation riminals and in the multi- reformatories and deten-

re just two ways in which and those who style them- gelical Christians, can at- ired object, namely, either ian" for themselves and arate schools and pay for e Catholics have done, or e Catholics in their just the school funds be equit- for secular purposes only, y which can fulfill care- conditions to the satis- government, leaving the is what doctrine or lack is taught in addition to l control of said schools. of the United States and s are made for all Amer- her Christians or not, and Christians agreed on some It would be tyranny to religious ideas down the fellow-citizens who differ There have been persist- s in the past to steal the we should take warning e's parable of the dwarf nt, and not permit a seem- nt concession to result in oyer of our public schools or collection of sects."

ence between the attitude h, who declares that "edu- out religious training is re- the formation of clever and Channing Severance who declares that "thous- rents do not want their ed to hear that book de, indeed. Mr. Severance e Methodist ministers as anarchists," and writes as

ARES IT ANARCHY.

direct and determined ef- e to override the laws of comes pretty near being he Methodist ministers of their anxiety to have the n the public schools, have mple that looks bad for her, which, as a rule, they ickiness for. The supreme fornia, the Constitution, ase of the Bible in our ls, and yet these ministe- ts would willfully violate d do what it expressly particular law they do they want to break it, and have their way, it might who see laws they do not the same game. Let me these gentlemen, who pose todians of public morals, re doing a dangerous thing. a word about the Bible. wants to read and study their own home, there is ty to do so, and there is for forcing it into the ols, where children go for cation. Thousands of par- want their children forced book read, and under a rament that has no legal with religion. It is wrong to them to demand or at- the Bible in our public

UGGESTED BOOK.

Locke was asked last he would have in the sug- for reading in the schools

is a whole library, and many beautiful things in no denominational or sec- to select many upon which d. For instance, some of ook of Isaiah, selections nt, the Ten Commandments, Lord's Prayer, fourth chapter Psalms, and portions of Proverbs, and the beautiful ative Committee of the eration will meet on Tues- Locke will meet with present his plan. If in- the committee, they, in present it to the Federation adoption, on September 27.

AKE PARK OUTINGS.

Park yesterday had two and several small gather- Paso Robles Club held its picnic. This club is com- tionable rocks and the forced out of the way by vacuums produced by the sand.

In only one instance did work. That was where boulders was met with. feet of the regular pile, and it was impossible to break up the boulders, the base of the pile was lodged firmly upon one of them to the cluster of boulders and cement.

## BEN

ATTORNE

Affecting When Ch of Havin Him a Stands

It was Harper E yesterday. In the Drake, call a long co conduct of sumed in morning. Early in of Hunting neti and a called to se two little The child joy as the bars that any differen papa," they toward him upon his was delight not talking telling the to be with Mrs. Walk Bennett, " well as I d be no doub was with hi will be a wi comes the this she wa she must no A second l got the war may excite soon be a would save against the the chile co kno in- as in making a evidence aga raked up? but my att I must not more. I app done and is have justifie but really I The confere Mrs. Walker time, when s Bennett pres each of the c like a five, a arms lifted t again and ag picture.

"Good-by, voice breaking clang of the out from furt

It was ann torney yester will be placed Bennett will defense. I mation given Bennett will stand. Attorna be a violation conduct of a that will be of Bennett. B say that we h out that will nett is not h his wife. woman, but ra of the ptomai so near killing

IN BARRE

One of the Si of the Ringli

Imagine a h be rolled aroun Imagine two of gether on their twelve horse glasses, and yo wonderful Schu and the great a Ringling Broth

The new feat few of the many animals. Another of the Lorch tr use horses and markable perfo Saxon trio of st er, lift four and dello, the Mexic wire, and the are a few more c bers that are ne

The perform most dangerous many thrillers, somersault flight La Belle Roche.

Some of the n

MEN OF AFFAIRS IN LOS ANGELES.

John J. Byrne,
assistant passenger traffic manager, Santa Fe Railway.

SEE "PAPA."

# BENNETT WILL GO ON STAND.

**ATTORNEY FOR THE DEFENDANT ANNOUNCES FACT.**

**Affecting Scene at the County Jail When Children of the Man Accused of Having Poisoned His Wife Pay Him a Visit—Prisoner's Sister Stands by.**

It was a rather strenuous day for Harper E. Bennett in the County Jail yesterday.

In the morning his attorney, E. B. Drake, called upon him, and they had a long conference in regard to the conduct of the trial that will be resumed in Judge Willis's court this morning.

Early in the afternoon, Mrs. Walker of Huntington Beach, a sister of Bennett and a former resident of Texas, called to see him, accompanied by the two little daughters of the accused.

The children were in an ecstacy of joy as they greeted the father. The bars that confined him did not make any difference in their welcome. "Oh, papa," they cried, as they both rushed toward him and fairly rained kisses upon his upturned cheek. Bennett was delighted with the visit, and, when not talking with his sister, was busy telling the children that he hoped soon to be with them forever.

Mrs. Walker spent some time with Bennett. "If they knew Harper as well as I do," she said, "there would be no doubt about his acquittal. I was with him when he was sick, and will be a witness in his behalf when it comes the turn of the defense." At this she was warned by Bennett that she must not talk to wicked reporters.

A second later Bennett evidently forgot the warning, for he proceeded to say, excitedly, that he believed he will soon be a free man. "What a fool I would have been to enter an action against the grocery firm that sold us the chile con carne, if I was guilty, knowing as I should have known that in making a defense every particle of evidence against me would have been raked up? Why I was in Mexico—but my attorney told me today that I must not talk about my case any more. I appreciate what the press has done and is doing for me, that I may have justice, and that is all I want, but really I must say nothing more."

The conference between Bennett and Mrs. Walker continued for a short time, when she was compelled to go. Bennett pressed into the hands of each of the children a bill that looked like a five, and seizing them by the arms lifted them up and kissed them again and again. It was an affecting picture.

"Good-by, papa," they said in chorus, and, suiting the action to the word, "threw him" another fusillade of kisses.

"Good-by, good-by," he cried, his voice breaking with emotion. And the clang of the big jail door shut him out from further view.

It was announced by Bennett's attorney yesterday that the accused will be placed upon the stand in his own defense, but there was no information given as to the line of evidence Bennett will furnish when on the stand. Attorney Drake said: "It would be a violation of all the rules of the conduct of a case to tell the things that will be proven by the evidence of Bennett. But I have this much to say that we have facts to be brought out that will show conclusively Bennett is not guilty of the murder of his wife. Bennett never killed that woman, but she died from the effects of the ptomaine poisoning that came so near killing Bennett himself."

**IN BARREL HORSE ROLLS.**

**One of the Sights to be Seen When the Ringling Brothers Circus Arrives.**

Imagine a horse allowing itself to be rolled around in a huge beer barrel. Imagine two other horses waltzing together on their hind legs. Then imagine twelve horses drinking from large glasses, and you have some idea of the wonderful Schumann performing horses and the great act they are doing with Ringling Brothers' circus.

The new feats mentioned are but a few of the many performances of these animals. Another wonderful act is that of the Lorch family of acrobats, who use horses and donkeys in their remarkable performance. The Arthur Saxon trio of strong men, who, together, lift four and one-half tons; Robidello, the Mexican wizard of the high wire, and the telephoning elephants are a few more of the sensational numbers that are new to Americans.

The performance closes with the most dangerous and thrilling of all the many thrillers, the double automobile somersault flight through air of Miss La Belle Roche.

Some of the novelties of the parade are llamas hitched to chariots, a twenty-camel team driven by one man and pulling a huge tableau, several teams of elephants and a team of zebras which are supposedly unbreakable animals.

All of this and much more that is wonderful will be seen in Los Angeles Tuesday and Wednesday, September 21 and 22, which is the date of the exhibition here. The show has been enlarged and improved in many ways since it was last seen here. It is now so large that the task of hauling it from town to town is testing the capacity of the railroads to the limit.

**PILFERS FOR HIS TEETH.**

**Gaunt Ranchman, Who Wanted to See Gunboats, Steals from Santa Monica Church.**

B. H. Holl, a tall, gaunt rancher, aged 25, who says he journeyed all the way from the San Joaquin Valley to see the gunboats off Santa Monica, was locked up in the County Jail yesterday, on a charge of robbing the poor box at the Santa Monica Catholic Church, Wednesday afternoon. Rev. James A. O'Callaghan, assistant pastor, made the complaint. The arrest was made by Constable S. H. Jackson. Holl was unable to furnish $1500 bail.

"I took the money because I needed it badly to have my teeth fixed," he declared yesterday. "I had been working all summer sowing grain, but was out of funds, and I had two teeth that were almost killing me. The money I took was out of the poor box, and I did not think it any crime to take it, as it had been contributed for the benefit of the poor.

"I slipped in while a number of persons were in the church, and with a screw-driver I had in my pocket, I loosened the box from the side of the pew where it was fastened. I got a handful of small money, and they tell me it amounted to $13; I did not have time to count it before my arrest. I had only been in Santa Monica a few days until I saw a chance to rob the church. The door was open and anybody could go in.

"I don't think they ought to be too hard on a man who has bad teeth, and has been working hard all summer in the fields. Say, what is that probation law they talk about? I believe I will ask for my release under that law. Say, did you ever have teeth that were fairly jumping out of your head and almost making you crazy?"

**UNDELIVERED TELEGRAMS.**

Undelivered telegrams at the Western Union office, First and Spring streets: Mrs. Lucile Wagner, Miss Florence Hull, John McMahon, S. R. Mason, W. L. Travis, Curtis Daggs, Wm. Warner, H. H. Heskin, Calif. German Conference, R. G. Bussenino, Paul Morette, Anette Masten, A. J. Barnes, Charles E. Knox, Charles Eager, C. H. Carder, S. C. Nelson, F. C. Walker.


They're Here!

—The classy lot of men's fine suit fabrics, comprising

Bannockburns
AND
Carrigan Tweeds

—ultra-fashionable textiles for men who dress well. A "Gordan-made" suit will cost you $50; but it's money well spent when you consider the high class tailoring you get. Many of the patterns are decided novelties, and discriminating buyers will pick them out fast.

B. Gordan
MENS TAILOR—DRAPER
325 SO. SPRING ST.



Harris & Frank
Outfitters for Men, Women, Boys and Girls
437-439-441-443 SOUTH SPRING

Boys' School Wear

BRING the Boys here for their School Outfits. We can dress them complete—from head to foot. Convenience for Parents in this—saves you running about town for one thing or another—you can do it all here. What is more, you can do it all satisfactorily and economically. On the whole Pacific Coast there is no Boys' Department so large as ours, with such a comprehensive assortment in all lines—in goods that are reliable, well styled and honestly priced. Fall Clothing and Fixings of all kinds for the Boys is all ready—waiting your choosing. Select your Boys' Outfit from this fresh, new, smart merchandise. You'll enjoy it. So will the Boy. It's all guaranteed—there's never a risk to take at Harris & Frank's.

Boys' Knicker Suits
Boys' Sailor Suits
Boys' Russian Suits
Boys' Reefer Coats
Boys' Auto Overcoats
Boys' School Suits
Boys' Shoes
Boys' Sweaters
Boys' Hats
Boys' Caps
Boys' Blouse Waists
Boys' Shirts, Every Kind
Boys' Neckwear
Boys' Hose
Boys' Underwear

We Fill Mail Orders

Harris & Frank
Outfitters for
Men, Women, Boys and Girls
437-439-441-443 SOUTH SPRING

Special Good Values

We still have a small assortment of Summer Goods that are marked far below value, in order to close them out. If you can find a Suit among these that pleases you, you'll get a bargain and no mistake. Some of these Suits can be worn all through the Fall. They're "right" in every particular—underpriced merely because they're Summer styles. All are guaranteed. See them at once, if you're interested.



Annual Fall Clearance Sale

Furniture, Carpets, Draperies

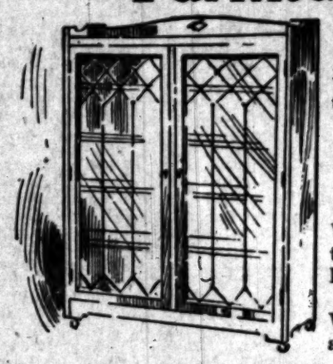

One of the big events of the year. YOUR opportunity to buy furniture, carpets and draperies of the highest grade at really reduced prices. The sale involves every piece of furniture, every yard of floor covering, every pair of curtains and every yard of draperies in our entire stock.

Everything in the House at a Cut Price

We do not do things by halves. A clearance here means something. You have the privilege of selecting your furniture, carpets and draperies from the best selected stock in the Southwest.

Take the price reductions just as they read. No "value" juggling here. Watch the windows. When you are in the store watch for the yellow tags. They are important.

Today We Feature Bargains in Mission Furniture

Our stock is not excelled in any store. Note how prices are reduced on odd pieces and discontinued patterns:

Bookcases
$30.00 Bookcases $22.50
Weathered oak, leaded glass doors. A splendid design.
$40.00 Bookcases $30.00
46 inches long. Weathered oak; leaded glass doors.
$60.00 Bookcases $45.00
Three-door cases. Weathered oak, length 5 feet 6 inches.
$70.00 Bookcases $56.00
Two-door cases in fumed oak. Length 4 feet.

Sideboards
$80.00 Sideboards $60.00
Fumed oak; 54 inches long; good design.
$90.00 Sideboards $72.00
Weathered oak; 60 inches long. Handsome.
$36.00 Side Tables $27.00
Fumed oak; 42 inches long. Practical.
$13.50 Side Tables $9.50
Fumed oak. Well made and finished.

Rockers
$6.00 Rockers $4.50
Weathered oak rockers with Spanish leather seat.
$16.50 Rockers $12.50
Fumed oak rockers with leather seat.
$30.00 Rockers $22.50
Weathered oak rockers with leather cushion seat.
$37.50 Rockers $27.00
Weathered oak rockers with leather cushion seat.

Morris Chairs
$26.00 Morris Chairs $17.50
Weathered oak frame with leather cushions.
$30.50 Morris Chairs $25.00
Fumed oak frame with leather cushions.
$40.00 Morris Chairs $32.00
Fumed oak frame, ooze leather cushions.

Arm Chairs
$22.50 Arm Chairs $17.50
Weathered oak frame, leather cushion seat and back.
$27.00 Arm Chairs $20.00
Weathered oak frame, leather cushion seat.
$30.00 Arm Chairs $22.50
Fumed oak frame, leather seat and back.

China Cabinet
$42.00 China Cabinets $36.00
Fumed oak; bent ends, one-glass door.
$64.00 China Cabinets $50.00
Weathered oak; length 42 inches; 2-glass doors.
$86.50 China Cabinets $70.00
Fumed oak; 48 inches long; 2-glass doors.

Dining Tables
$27.50 Tables $20.00
Weathered oak; 8-foot extension; 48-inch top, round.
$27.50 Tables $22.50
Fumed oak; 8-foot extension; 44-inch top, round.
$32.50 Tables $24.00
Weathered oak; 8-foot extension, 48-inch top; round.

Living Room Tables
$21.00 Tables $17.50
Weathered oak; 30x50 inch top.
$30.00 Tables $27.00
Fumed oak; 30x48-inch top.
$45.00 Tables $36.00
Fumed oak; 36x60-inch top.

Odd Pairs Curtains at Half Price

Los Angeles Furniture Co.
Chas. E. Fredericks, Pres.
SPRING ST. Bet. SIXTH and SEVENTH
INVESTIGATE OUR CHARGE ACCOUNT AND CREDIT SYSTEM — NO CONNECTION WITH ANY OTHER LOS ANGELES FIRM



LADIES' NEW FALL STYLES
Coming in Daily.
Original Sample Suit House.
336½ SO. BROADWAY, 3rd floor.

The Exclusive Shop for Young Folks
The Juvenile Co.
429 So. Broadway

Don't fail to attend the Great Regained Possession Sale at the
Bargain House
445-447 South Main Street

REFRIGERATORS
Largest Stock—Lowest Prices
Parmelee Dohrmann Co.
436-444 So. Broadway

**The Times-Mirror Company**

H. G. Otis.....President and General Manager.
HARRY CHANDLER.....Vice-Pres. Assistant Gen. Manager.
MARIAN OTIS-CHANDLER.....Secretary.
ALBERT McFARLAND....Treasurer.
PUBLISHERS OF

**Los Angeles Daily Times**

Pronounced Loce-AMNG hayl-ais.

Vol. 56, No. 99.
Daily, Weekly, Sunday and Weekly Magazine. Founded Dec. 4, 1881. Twenty-seventh Year.
EVERY MORNING IN THE YEAR.

THE TIMES—Our Associated Press service covers the globe, transmitting over 5,000 words daily, not including specials.
TERMS—Daily, Sunday and Magazine, 75 cents a month, or $8.00 a year; Daily, without Sunday, $7.50 a year; Sunday $2.50, Magazine $2.50; Weekly, $1.50.
TELEPHONES—Counting-room, Subscription Department, Editorial Rooms, City Editor and Local News Room: Sunset, Main 236; Home, ask for THE TIMES.
AGENTS—Eastern Agents, Williams & Lawrence, Trowbridge Building, 5th Ave. and 34th St., New York; 1321 Marquette Building, Chicago; Pennsylvania Bureau, 41 Post Building, Washington. THE TIMES is on file at Foreign offices: Room 1094 Call Building, S. J. Bidwell, Representative.
STATEMENT OF CIRCULATION—Daily net average for year 19[illegible]: for 1897, 19,258; for 1898, 21[illegible]; for 1899, 25,731; for 1900, 27,[illegible]; for 1901, 2[illegible]; for 1902, 30,930; for 1903, 34,841; for 1904, 37,702; for 1905, 43,150; for 1906, 50,541; for 1907, 52,311; Sunday average for 1907, 69,137 copies; for 1908, 53,5[illegible] copies.
THE TIMES has a far larger bona-fide circulation than any local rival. The industrious, substantial, thrift-loving classes are its steady patrons. The greatest volume of business advertising the most display, the best classifications, the largest results in advertisers. Proofs upon[illegible].

Offices: Times Building, First and Broadway.
Branch, 531 South Spring Street.

ered at the City Postoffice as mail matter of the second class.

**Part II: Editorial and Business—City and Country**

## Editorial Pen Points

Death is, after all, the grand emprise.

Harriman's life was not a long one, but he lived a good deal while it lasted.

Let us hope that California will never have an Omission Day to celebrate.

The betting fraternity can hardly hope to get any of E. Toopious Earl's money.

There is no pugilist living in Johnson's class except Jim Jeffries as he used to be.

A woman has discovered a meteor. It is safe to say that she was not wearing her hat.

There is this morning one restless brain the less in the sad old world. Peace to the dead!

It was a pleasant afternoon's recreation for Mr. Johnson. Simply that and nothing more.

That old saying about the office seeking the man is having its shins kicked in the usual manner.

No matter who is dead or alive, the American people are still interested in the baseball scores.

Just try to imagine what California will be in 1950, when she celebrates her centenary as a State.

If we get the drift of the interviews correctly, there is not any love lost between Cook and Peary.

We are inclined to think that the best thing Mr. Jeffries can do is to cheer up. The worst is yet to come.

We are quite convinced that Mr. Kaufman's ability to fight is infinitesimal compared to his willingness.

The dead man at Arden has taken many journeys, but he is now embarked upon the longest and the last.

The inventory of the Harriman estate will show that one man can do a good deal in sixty-one short years of life.

Mr. Harriman's interests in Los Angeles were so large that he was much the same as one of our own citizens.

There comes a time when all the doctors in the world and all the money in the world are of no avail whatever.

Harriman's passing merely accentuates the fact that death is the event against which every man should lay his best plans.

There are no railroads in the New Jerusalem, we hope. But we trust that Mr. Harriman will be happy there, just the same.

It is quite clear that the code of ethics governing polar expeditions is even more complicated than the ethics of a French duel.

Great genius though he was, there will be some one to take Harriman's place. There is always a man to take another man's place.

There is one thing certain, and it is that all these gentlemen who are candidates for the office of Councilman-at-large cannot be elected.

It seems to us that the admission of California to the Union should be celebrated by all the States, because it proved a blessing to them all.

The death of Harriman leaves James J. Hill quite without a rival in courage, ability and brains as far as the railroad business is concerned.

Between the sad news and the gay, Mr. Jeffries is doubtless quite convinced by this time that the whaling of Jack Johnson will prove no picnic.

As a friend of Dr. Cook we earnestly advise him to submit his proofs to the Geodetic Survey. An American cannot afford to be suspicious of Americans.

We have read every word of the North Pole news with the utmost avidity, but we shall now be quite satisfied to see something else on the front page for awhile.

The Wizard of the Rail is dead. He played a strong hand in the greatest game of the age. But wizards and kings and beggar men all look alike to Death.

The writer who declares that the work of the early padres in California was without results is a person who has a strange and fantastic conception of what real work is.

California's joy in being a member of the sisterhood of States is considerably dampened by the knowledge that she is compelled to have a Legislature every two years.

Mr. Harriman's financial achievements are as nothing now, and all that matters is the ache that he has left behind in the hearts of those who loved him best and who were dearest to him.

No matter how the editor may feel about it, personally, he must accede to the demands of the public and print all the news, whether it be news of the death of a financier or the winning of a prize fight.

It is by no means the least of the feathers in Dr. Cook's cap that an eminent German scientist has O. K.'d him. When it comes to science the Germans are the big smoke, or smokes, as the case may be.

Jack Johnson did not exceed the speed limit in his encounter with Kaufman yesterday, but he is likely to do so today and tomorrow in his automobile. The fatal weakness of the Ethiopian character is an excessive exaltation following victory.

## EDWARD HENRY HARRIMAN.

In the death at Arden, Tuxedo Park, N. Y., of E. H. Harriman the business world, the American nation and the human race lose one of their greatest figures. The importance of this man in the business development of the last ten or fifteen years could not be exaggerated in the use of any words in the English language.

Turn to such a book as "Who's Who in America" and the first thing that strikes the attention is that there is no mention whatever of the origin, birthplace or parentage of the man who has just died at his home near New York. But the paragraph devoted to his name describes the man in his achievements better than 10,000 words. He is put down as a capitalist, member of the New York Stock Exchange, of the firm of E. H. Harriman & Co.; chairman of the board of directors of the Chicago and Alton Railroad Company, of the Oregon Railroad and Navigation Company, of the Portland and Asiatic Steamship Company; president and chairman of the board of directors of the Union Pacific Railroad Company: president and director of the Oregon Short Line Railroad Company, of the Southern Pacific Railroad, of the Southern Pacific Company, of the Texas and New Orleans Railroad Company, of the South Pacific Coast Railway, of the Oregon and California Railway Company, of the Central Pacific Railway Company, of the Carson and Colorado Railway Company, of the Galveston, Harrisburg and San Antonio Railway Company, of the Galveston, Houston and Northern Railway Company, of the Louisiana Western Railroad Company, of Morgan's Louisiana and Texas Railroad and Steamship Company, of the Direct Navigation Company, of the Pacific Mail Steamship Company, of the Railroad Security Company; director of the Illinois Central Railroad Company, having been its vice-president from 1887 to 1890; director of the Chicago, Burlington and Quincy Railroad Company, of the Baltimore and Ohio Railroad Company, of the Northern Pacific Railway Company, of the Equitable Life Assurance Society of the United States, of the Erie Railroad Company, of the Equitable Trust Company, of the Colorado Fuel and Iron Company, of the Western Union Telegraph Company, of Wells, Fargo & Co., of the Northern Securities Company (during its existence,) of the National City Bank and numerous other corporations.

This man, whose birthplace, birthdate and all reference to whose parentage "Who's Who in America" treats so lightly, rose to the unparalleled position in the business world he occupied up to the time of his death in the course of about twenty years. Prior to that he was little known outside of his clients who employed him in the purchase and sale of stocks on the New York Stock Exchange. In these twenty years by gigantic strides E. H. Harriman went from one great achievement in the business world to another until he controlled practically through his own indomitable will and wonderful brain power absolutely the most extensive, widespread and various systems of railroads the world ever knew to be held in the hollow of the hand of an individual man, subject almost entirely in its broad features to the dictation of the individual.

We might speak of the accomplishments of the last twenty years of this man's life as Napoleonic, but the adjective would not begin to express fully the truth of his career. No military campaign was ever planned and executed that called for the concentration of thought, the power of generalization and the other great qualities of mind and will which must have been in exercise every moment of not simply days or weeks or months, but years, almost night and day, in the work done by E. H. Harriman. There will arise in the minds of us all comparisons between him and men like John D. Rockefeller and John Pierpont Morgan. Mr. Morgan's activities are confined almost exclusively to the single task of financing great enterprises, the details of which are left to others. His career covers a great many more years than those of the dead railroad man. Mr. Rockefeller's great enterprises began in a very small way and grew in an entirely natural way, covering a period of over half a century. The work of developing the Standard Oil Company's properties was subdivided into many branches, over most of which Mr. Rockefeller exercised no supervision and gave them none of his thought. While Mr. Harriman was surrounded by exceedingly able lieutenants, men thoroughly skilled in the railroad business, he came nearer grasping in his own mind the details of all this vast system of transportation facilities than any other business man of this or any other time. He was in comparatively close touch with the workings of all the various branches of this great railroad system. He knew intimately the heads of the various departments of the various branches and was in constant conference with them as to almost the minute details of the business they were handling.

But these facts are fairly familiar to the world in America and in Europe, too. The position which this insignificant-appearing man in his physical personality occupied in the business world was the subject of constant discussion, reflection and deduction on the part of the business world everywhere. He came to be the central figure in the eye of the business world in San Francisco and Tokio as much as in New York and London.

We may pass over this and naturally inquire into the personal impulses which were the mainsprings moving the man to this wonderful career. Gentle of disposition, most affectionate in his family relations, modest and retiring in his personality outside of business affairs, kindly in his dealings with all his subordinates, not making a display of the great wealth he possessed and controlled, what was the impetus that drove him day and night from year to year upward on the great ladder of enterprise which he climbed with such indefatigable energy? There is no person of good common sense who knows what it cost E. H. Harriman to reach the apex he was on in the financial world when he died at 62 who will stop to ask, "Was it worth while?" The decision is already in by every intelligent juror who sits in judgment upon the man's life. It was not worth while. The strain upon mind and nerve and upon physical endurance was so great that the only enjoyment in life ever left to the man must have been the mere accomplishment of his ambition. It was not for wealth, it was not for display, it was not to pose as the great man in any way. It is almost impossible to solve the problem and answer intelligently the question, "Why did Mr. Harriman so devote his energy and time at so great a personal sacrifice to himself for what he accomplished, great as the achievement was?" It not only cost him peace of mind and enjoyment of sunny hours, but finally he paid his life as the price of the great place to which his ambition carried him. Probably the most intelligent answer to the query is that it was simply the lust of doing things. It certainly was not the lust of money nor the lust of power, for he never used either except as a stepping-stone to gratify the lust of doing.

At one time he was reputed to be a mere broker in railroad stocks, running railroad properties from the Wall Street end of the business and not from the development or traffic end. The judgment was an utter misconception. His rehabilitation of the Union Pacific, coming to him out of the hands of the receiver, where it had been for years, his development of the system, double-tracking the road for hundreds of miles through Nebraska, building branch lines for feeders, absorbing branch after branch until he built up a system of wonderful ramifications and made it all abundantly productive to the stockholders, was one of the greatest achievements in the business world of this age.

E. H. Harriman will be harshly judged by many of his contemporaries, but no fair-minded person will for a moment hesitate to indorse the statement that his career was of the greatest benefit to the West. He was a builder of railroads, and through the building of railroads followed the wonderful development of all the West through which his roads run, which has marked the last ten or fifteen years of our history. His services to the West will never be overstated, and no language can exaggerate their importance.

As to the effect of the departure of this wonderful figure from the business world of today, it is sufficient to say that it has been discounted. Mr. Harriman has been sick for a year or more. For months his malady has been known to himself and to those closest to him to be dangerous. No doubt the knowledge of this danger to his life hastened his return from Europe. He has been a busy man in spite of his impaired health during all the days of the last year. He has spent many anxious hours in planning for the management of his huge business interests if he should be removed from active participation in them. The business world has known fairly intimately of the danger to the man's life, and every interest has taken pains to protect itself from the catastrophe.

Napoleon said in his own lifetime that no man was necessary to the history of the world or the welfare of the human race. There was no man in France to take Napoleon's place, but the French nation went on in spite of his exile and after his death. There is no man in America to step into the shoes left vacant by the death of E. H. Harriman and do his work as he did it in all its ramifications. If John D. Rockefeller were removed from active life it would make but little difference in the management of the Standard Oil property. Indeed, this great business man has been practically retired from business activities for a considerable time past. Some of his ablest lieutenants have fallen by his side, but there has been no check to the onward progress of the great industries connected with the Standard Oil Company. So it will be with the Harriman railroad interests and other business concerns in which he was so great a power. His functions will be divided up, distributed into many hands. The development of the West may not be so rapid as it has been under the very able management of the dead railroad man. But the West is too great, too full of undeveloped wealth to hesitate even for a moment by such a check as this, great as it may appear. Things may not move quite so rapidly for a little while, but they will not stop, nor will their pace be retarded long or materially.

## AMEN, EKE SO BE IT.

The Board of Equalization of the State of California, after alleged careful study of the question, has seen fit to put its indorsement upon the statement that Southern California is the progressive portion of the State, increasing by leaps and bounds in population and wealth. After going over the State, it is to be presumed "from Siskiyou to San Diego, from the Sierras to the sea," *thay have raised the assessment for taxation purposes made by the various County Assessors in Southern California from* 10 *to* 100 *per cent.* San Diego county is the only one in the south which escapes increased valuation, whereas north of Fresno and Monterey counties, which are as much a part of Southern California as of Northern California, being the boundary territory between the two, we find a total of six counties whose assessments have been raised, the highest increase being 25 per cent, and few of them being above 10 per cent.

This is not the whole story, by any means. It is unnecessary to go back a long series of years, although we might go back twenty of them—yes, twenty-five of them, and show increasing valuations placed upon the property of these southern counties year by year. Time will not permit of this, nor of a comparison of all these southern counties. We shall confine our comparisons to Los Angeles county alone and go back only a period of seven years.

In 1903 the real estate of Los Angeles county, according to the County Assessor's figures, amounted for taxation purposes to a value of $164,716,785. *There has not been a year in these seven when our assessments have not been raised,* $30,000,000, $72,000,000, $76,000,000, *dropping down during the rather slow conditions of the panic year to* $24,000,000 *increase, and then going, according to our Assessor's figures, up this year again* $21,000,000. *The sum of these increases for the seven years is* $225,000,00. *The Assessor had placed the value of the county property for taxation this year at* $420,002,550, $68,000,000 *more than the total assessment of any other county in the State with the single exception of San Francisco.*

Now let us take the city and county of San Francisco, the only rival of Los Angeles county in all the State, and beginning at the same year, 1903, the assessed value of the property of that county that year was $545,866,445. *The following year when our assessment was increased by* $30,000,000 *that of San Francisco was decreased by* $43,000,000. Then followed the year of great disaster, which we skip for obvious reasons, and coming down to *the present year the Assessor's valuation of property in the city and county of San Francisco was* $492,865,197, $53,000,000 *less than in* 1903, *compared with an increase in Los Angeles county of* $225,000,000 *during that period. In other words, the wealth of Los Angeles county in these seven years grew by* $300,000,000 *faster than the wealth of the city and county of San Francisco, the only county in the whole State that can be compared at all with this imperial county of Los Angeles.*

When the State was admitted into the Union the assessed value of the whole of California amounted to only $57,670,689. The wealth of Los Angeles county has increased by a larger sum several years than the whole State was assessed at when California was admitted to the Union. Skip down twelve years, and the assessed value of all property in the State of California was only $160,349,171. *The property of Los Angeles county alone seven years ago was worth nearly* $5,000,000 *more, according to the figures of the Assessor, than the property of the whole State in* 1862.

According to the Assessor's figures, our property was worth $68,000,000 more than any other county in the State with the single exception of San Francisco. According to the figures of the Assessors in both counties we fell below San Francisco by only a little over $70,000,000.

Now, that is a record to blazon abroad to the world, telling a story of increased wealth never matched in any county in America in any year in the world. We do not mean in absolute figures, but in the ratio of increase. It was enough as the figures stood to substantiate every claim ever made by the people of Los Angeles that its wealth was growing at a pace amazing.

But the State Board of Equalization has seen fit to emphasize this fact in a way which places Los Angeles not only side by side with San Francisco, but far above that metropolis of the western half of the United States. *This State board alleges that our County Assessor had estimated our property* 40 *per cent. too low. They raise us* $165,730,114 *over the enormous figures of the County Assessor.* The increase is more than equal to the total assessed value of all the real estate in Los Angeles county seven years ago. According to the figures of the two assessors we fell behind San Francisco about $70,000,000, but the raise made by the State Board of Equalization *puts our assessment at* $586,940,310 *and that of San Francisco at* $542,151,816, *San Francisco being raised* 10 *per cent. and Los Angeles* 40 *per cent. This sets us above San Francisco in the valuation of our property by nearly* $45,000,000.

*Last year the assessed value of all the property in the State of California was* $1,990,256,945. *For this year the valuation of the property of the county of Los Angeles is put by the State board of Equalization at nearly* $600,000,000. *That means that the county of Los Angeles is worth close to one-third of all the State, including San Francisco.*

The world will surely take notice. They are not our figures, and while it is our unwavering opinion that the State Board of Equalization has dealt unfairly with us, has done what our Sacramento correspondent says they did—"soaked us"—yet, hard as the lines are, it is probably worth the price to us. The world will surely take notice of this estimate of outsiders as to the value of property in the county of Los Angeles and in the city and county of San Francisco and of all the other counties in the State. California is an exceedingly large territory and her wealth is something enormous. There are numerous large cities, San Francisco being the metropolis of all the country west of Chicago. The people of California have more per-

## THE END OF THE LINE.

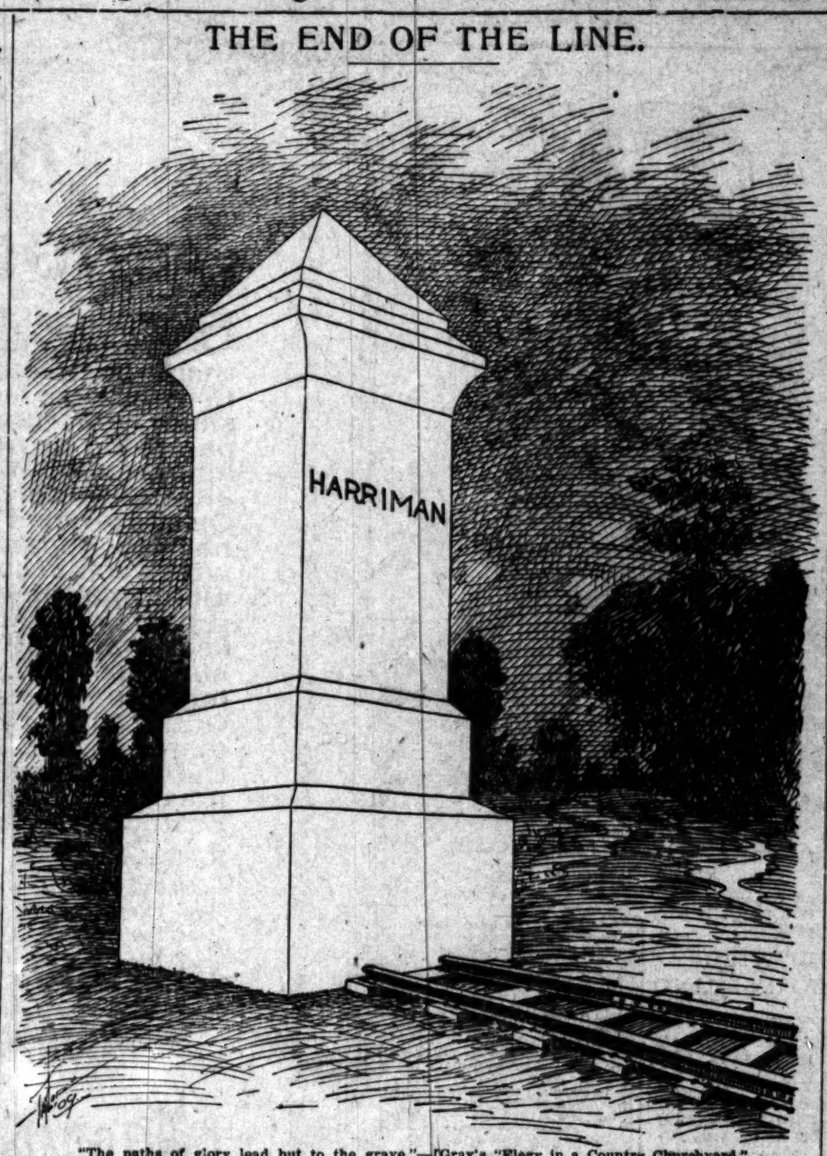


"The paths of glory lead but to the grave."—[Gray's "Elegy in a Country Churchyard."

capita wealth than those of any other county in the Union. This was true under the [illegible] County Assessor. It is most [illegible] under the enormous increased [illegible] upon our property by the State Board of Equalization. *Let it dawn upon the world that the County Assessor raised the* [illegible] *property by* $225,000,000 *and that the valuation of the State Board* [illegible] *amounting to* $165,730,114, *in the aggregate value of Los Angeles property* [illegible] 730,164. *The property of the people of this county is worth one-third as much as the whole State, according to the figures of the Assessor.*

There are few counties in any State in the Union whose assessment figures will be higher in 1909 than they were in 1907. It has been a year of depression following the most severe financial crises in the history of the country. But even to these appraisers' figures added to by the County Assessors *in these two years the wealth of Los Angeles county has increased by* [illegible]

We have known we were growing in population more rapidly in wealth. At the last Federal census the population of Los Angeles was a little [illegible] At the present time it is about 300,000. The population of the county has been growing at a [illegible] pace during the past nine years. *The* [illegible] *money stringency and slack business* [illegible] *particle of effect in checking the progression in Southern California or the rate of developed wealth.*

We may go before an unprejudiced court from this decision rendered by the State Board of Equalization, a court from which there is no appeal in California, *and establish the claim that the section west of the Missouri River is growing at a pace to bring it within the same class as Los Angeles or to put any county, San Francisco within even hailing distance of the population and county of, The West, Los Angeles.*

## HOROSCOPE.

**Friday, September 10,**

Now shines a warrior star to [illegible]
And drive disease and pain to [illegible]

Venus is in the descending node of the year. Mars attains a position that has ever been held to give the most benefic aspect toward the practice of surgery, promising aid to the ill and injured.

This sign is good also for those who will, and promises unusual vigor in thought and resourceful, keen force in their affairs. It is a good period for beginning things, for a happy, hopeful courage.

The influence toward vigor is strong, however, that those of choleric temperament are liable to be led into rash and blind speculations or angry disputes.

"Flame and edge" are dangerous for the rash or the careless. For those whose profession involves the use of keen tools, instruments, fire, forge or hammer the sign is singly propitious.

Traveling is under favoring signs.

Mars controls with kind fortune those born with military, navy, merchant marine or persons wearing uniforms or insignia of office.

Engaging men or women for any purpose has good auspices in this period.

Persons with this birthdate are [illegible] that signify "increase of money and [illegible] will need to cultivate charity during the month, for there is an indication that otherwise inclined in a coming [illegible] cumstances. They will also need [illegible] desires for either gratification of [illegible] display and show. Those in employ[illegible] efit by close attention and by [illegible] dency toward claiming credit for [illegible] them.

Children are born today under [illegible] confer good health and talent [illegible] trained not to be morbidly fastidious.

## UNCLE WALT, WA[illegible]

BY UNCLE WALT MASON OF [illegible]
Where Grows the Bamboo

Twinkle, twinkle, little star; how [illegible] you are! Are there people living [illegible] leagues from anywhere? Have they [illegible] tress in your shining wilderness? [illegible] man woe only found on earth [illegible] twinkle, little star! I will bet a [illegible] men are living there they are poor, [illegible] saying taxes are too high, and [illegible] share of pie; they are chasing [illegible] clamoring for new reforms that [illegible] a row where the blooming plum [illegible] your distant golden shores there [illegible] of bores, who explain, from sun [illegible] country should be run; who are [illegible] notes while they skirmish 'round [illegible] are other bores who pack bales of [illegible] back, proving that the time is [illegible] be a bankrupt sphere. Twinkle, [illegible] Keep on twinkling where you are! [illegible] voters say that you're throwing [illegible]

[Copyright, 1909, by George Matthew Adams.]

Of the more than a hundred species of mosquitoes only two have regular disease-carrying qualities—anopheles, which carries the germ in its saliva, and stegomyia, the [illegible] yellow fever. Any one of the remaining varieties may, of course, produce [illegible] by a single bite if its beak happens [illegible] and to all of them must be charged [illegible] nervousness and insomnia, while the [illegible] of men driven into violent insanity [illegible] tions of the pests. The most [illegible] has never been able to discover any [illegible] icent purpose subserved by any [illegible] swarming race. The best they do [illegible] worst, to slay on a Napoleonic [illegible] kills 20,000 people each year in the [illegible] So, with absolutely nothing in its favor of the crimes and calamities of the [illegible] door, the ultimate doom of the [illegible] pronounced.

The spectacle of Mr. Bryan [illegible] jauntily to work to win the [illegible] of 1912 on the free-trade issue [illegible] the old leaders of the Democracy, [illegible] wonder whether the world is [illegible] or whether they are moving [illegible] Journal.

Just about now reiterations [illegible] here are becoming tiresome. The [illegible] busier than he ever was before, [illegible] the fact dinned into his ears [illegible] and he knows it better than any [illegible] more American.

The poor may be getting [illegible] of pianos and diamonds found [illegible] to be content with mouth-organs [illegible] give the old saw an awfully [illegible] ington Post.

Events are moving so rapidly [illegible] generation may witness some [illegible] later for an airship subsidy.—[illegible]

Sterling Silver Ahead
Montgomery [illegible]
JEWELERS.
BROADWAY AT FOURTH
ESTABLISHED [illegible]

Plumas, Direct Importer of [illegible]
Olive Oil, Cheese, Macaroni, etc. Wholesale. 100 San Fernando st.

For Invest[illegible]
Units of Business [illegible]
The Trustee C[illegible]
434 Broad[illegible]

Want to Go East C. Haydock.
Illinois Central R.R., 113 West Sixth.

## LETTERS TO THE TIMES.

The Times freely publishes the views of correspondents without holding itself responsible for writers' opinions. Be brief, write plainly, and be concise. The space of 250 words, on the average, is sufficient for the point. Well-written letters are liable to be declined merely on account of their length.]

### "Drunks" on the Street.

LOS ANGELES, Sept. 8, 1909.—[To the Editor of The Times:] We think it is about time that something were done to rid the streets of Los Angeles of the presence of intoxicated persons, both men and women. We are quite sure that there is less of this sort of thing in Los Angeles than in almost any other large city, but there should be none of it here or anywhere else. The nuisance is especially noticeable on Main and Los Angeles streets between Temple block and Third street. During the day and night people who are compelled to go into that part of town are forced to side-step drunken persons. Often at night, too, in other parts of the city where popular cafés are located, one is forced to submit to the spectacle of a drunken woman. Frequently intoxicated women are seen in squads.

It is an insufferable nuisance. The police should insist that the saloons and cafés take care of these nasty sots and wards who are the creations of saloons and cafés. No self-respecting man or woman should be compelled to witness the spectacles of filthy, bleary-eyed, foul-mouthed creatures who are spewed out of reeking, stinking saloons. But that is what the public is made to stand.

Unless a stop is put to this nuisance, decent people will soon make short work of the saloon business in Los Angeles. The persons engaged in that altogether useless business do not cease to cast out into the streets these drunken brutes who have been sopped with beer and whisky until it runs out of their mouths, the people will put the saloons out of existence.

SOBRIETY

### Queries for Dr. Cook.

PASADENA, Sept. 9.—[To the Editor of The Times:] While strong in the faith of the claim of Dr. Cook to be the first discoverer of the Arctic pole, and confident that he will finally substantiate this by reasonable proofs, yet, in the mind of the writer the following queries constantly arise, the answers to which are awaited with curious interest.

According to the statement of Dr. Cook, his discovery was made in April, 1908. Why was he so long in announcing to the world an event of such universal interest, and especially in view of the supposition that he must have known that meanwhile Commander Peary had again set out upon an expedition in pursuit of the same object?

Why sixteen months elapsed from the time of the event as reported to that of the announcement to the civilized world, while in the case of Commander Peary this period covered only about nine months.

Also, the latter had at command his own vessel, in which to return at once, while the other may have been dependent upon infrequent and uncertain means of travel. And, possibly this explains why he should have gone to Copenhagen, instead of coming directly to his own country. But, again, if the means of travel to this country were not open to him, did he, as he states, entrust the valuable record upon which he must rely to consummate his claim to some other method of reaching the United States rather than to carry them, or, at least duplicates of them, himself on his homeward journey?

It is not my purpose to contribute to any doubts as to the merits of Dr. Cook's great achievement, but, in view of the controversy which seems imminent between these two great explorers and their partisans, it is hoped that these queries shall find satisfactory elucidation.

In any case, it is only fair that the public should withhold its verdict until the full testimony shall have been submitted to its judgment.

S. D. CAREY.

### Following Polar Explorers.

LOS ANGELES, Sept. 9.—[To the Editor of The Times:] During the few days, in the Cook-Peary controversy, Cook seems to have had a little the worst of it.

It is to be hoped that, under unbiased analysis, the reports of both explorers will clearly show that both came near the North Pole as either could.

There was some criticism made on the fact that Mr. Cook claimed to have made as high as fifteen miles a day over bare of bores, who explain, from sun to sun, how under best conditions, going due north, the country should be run; who are scribbling notes while they skirmish 'round the pole; who are other bores who pack bales of [illegible] back, proving that the time is now [illegible] be a bankrupt sphere. Twinkle, twinkle, little star! Keep on twinkling where you are! [illegible] voters say that you're throwing [illegible]

[Copyright, 1909, by George Matthew Adams.]

Of the more than a hundred species of mosquitoes only two have regular disease-carrying qualities—anopheles, which carries the germ in its saliva, and stegomyia, the [illegible] yellow fever. Any one of the remaining varieties may, of course, produce [illegible] by a single bite if its beak happens [illegible] and to all of them must be charged [illegible] nervousness and insomnia, while the [illegible] of men driven into violent insanity [illegible] tions of the pests. The most [illegible] has never been able to discover any [illegible] icent purpose subserved by any [illegible] swarming race. The best they do [illegible] worst, to slay on a Napoleonic [illegible] kills 20,000 people each year in the [illegible] So, with absolutely nothing in its favor of the crimes and calamities of the [illegible] door, the ultimate doom of the [illegible] pronounced.

The spectacle of Mr. Bryan [illegible] jauntily to work to win the [illegible] of 1912 on the free-trade issue [illegible] the old leaders of the Democracy, [illegible] wonder whether the world is [illegible] or whether they are moving [illegible] Journal.

Just about now reiterations [illegible] here are becoming tiresome. The [illegible] busier than he ever was before, [illegible] the fact dinned into his ears [illegible] and he knows it better than any [illegible] more American.

The poor may be getting [illegible] of pianos and diamonds found [illegible] to be content with mouth-organs [illegible] give the old saw an awfully [illegible] ington Post.

Events are moving so rapidly [illegible] generation may witness some [illegible] later for an airship subsidy.—[illegible]

## LETTERS TO THE TIMES.

[This paper freely publishes the views of correspondents without holding itself responsible for them. Be brief, write plainly, and sign name. The space of 250 words, or the limit sufficient for the point. Well-written letters are liable to be declined merely on account of their length.]

**"Drunks" on the Street.**

LOS ANGELES, Sept. 8, 1909.—[To the Editor of The Times:] We think it is about time that something were done to rid the streets of Los Angeles of the nuisance of intoxicated persons, both men and women. We are quite sure that there is less of this sort of thing in Los Angeles than in almost any other large city, but there should be none of it here or anywhere else. The nuisance is especially noticeable on Main and Los Angeles streets between Temple block and Third street. Every day and night people who are compelled to go into that part of town are forced to side-step drunken persons. Often at night, too, other parts of the city where poolrooms are located, one is forced to submit to the spectacle of a drunken man. Frequently intoxicated women in squads.

It is an insufferable nuisance. The police should insist that the saloonkeepers take care of these nasty drunks who are the creations of saloons and cafés. No self-respecting man or woman should be compelled to witness the spectacles of filthy, drunken, foul-mouthed creatures who are moved out of reeking, stinking saloons. But that is what the public is made to stand.

Make a step is put to this nuisance, people will soon make short work of police business in Los Angeles. The persons engaged in that altogether useless business do not cease to turn out into the streets these human brutes who have been sopped with beer and whisky until it runs out of their mouths, the people will put saloons out of existence.

SOBRIETY

**Queries for Dr. Cook.**

PASADENA, Sept. 9.—[To the Editor of The Times:] While strong in the belief of the claim of Dr. Cook to be the first discoverer of the Arctic pole, and confident that he will be able to substantiate this by reasonable proofs, yet, in the mind of the writer the following queries constantly arise, the answers to which are awaited with curious interest.

According to the statement of Dr. Cook his discovery was made in April, 1908. Why was he so long in announcing to the world an event of such untold interest, and especially in view of the supposition that he must have known that meanwhile Commander Peary had again set out upon an expedition in pursuit of the same object?

Seven months elapsed from the time of the event as reported to that of the announcement to the civilized world, while in the case of Commander Peary this period covered only about two months.

Did the latter had at command his own vessel, in which to return at once, while the other may have been dependent upon infrequent and uncertain means of travel. And, possibly explains why he should have gone to Copenhagen, instead of coming direct to his own country. But, again, if the means of travel to this country were not open to him, did he not, in a letter, entrust the valuable records which he must rely to convince the world to some other method than by the United States rather than trust them, or at least duplicates, himself on his homeward journey.

It is not my purpose to contribute anything as to the merits of Dr. Cook's achievement, but, in view of the discovery which seems imminent between these two great explorers and their partisans, it is hoped that these queries shall find satisfactory elucidation.

In any case, it is only fair that the world withhold its verdict until full testimony shall have been submitted to its judgment.

S. D. CAREY.

**Following Polar Explorers.**

LOS ANGELES, Sept. 9.—[To the Editor of The Times:] During the past few days, in the Cook-Peary controversy, Cook seems to have received the worst of it.

It is to be hoped that, under unbiased minds, the reports of both explorers will clearly show that both did not near the North Pole as either claimed.

There was some criticism made on the fact that Mr. Cook claimed to travel as high as fifteen miles a day under best conditions, going south. It being urged that such distance was incredible.

We have meager facts from either explorer, but from what we have a few facts may be of interest just at this time in and merits of these two brave and worthy explorers, both of both we should be proud.

Cook's party of three required equipment and provisions and should be credited with ability to cover greater distance under favorable conditions.

Cook claims, so far as we now know, to have made from ten to fifteen miles a day going north, but states that on his return trip he found the ice piled up badly and encountered many insurmountable hindrances, etc., so that he was over a month in reaching the eighty-fourth parallel, which shows a short daily distance of travel and looks reasonable, considering he had only native and a small party.

The old dictionary states that a degree of latitude on the earth's surface is about sixty-nine and one-half miles.

Peary's report from Commander Peary he claims in at least two days he have made a degree in two days, or, if an air line, thirty-five miles a day, on four different days, but with his larger equipment and many of other Americans. In his opinion, his time going north he averaged greater distance daily. Dr. Cook left on February 19; Commander Peary on February 16, from which point distance to the pole. Cook got there on April 21; with his party, and Commander Peary got their April 6.

Commander Peary claims to have made greater distances or speed on his return trip, that is, to have passed the eighty-fourth parallel April 2, or in sixteen days, which he complains of many detentions he encountered going north, in the last several days, he certainly encountered more as the ice was broken, and this comparison is the commentary of the Interpretation of Cook's claims for the small

It may be that neither got within sight of the pole, and even then it is hard to see why anyone else cares to go. It is said that electrical and other forces are such that over a vast area of the flat desert of ice in the vicinity that no longer point to the pole, but Dr. Cook's flag might be twenty miles from that of Commander Peary.

It is evident from reports that the polar region is flat, that the sun at that time is at the equator and remains in sight all the time. Both explorers have both a square deal, and probably both equally deserve.

HERBERT C. JOHNSON.


## HOROSCOPE.

ay, September 10, 19

shines a warrior star to m
drive disease and pain to
the descending node on
Mars attains a position
been held to give the
toward the practice of
sing aid to the ill and
good also for those
ises unusual vigor to
l, keen force in their p
d for beginning things
courage.
e toward vigor is s
se of choleric or sang
la to be led into rash
ons or angry disputes.
edge" are dangerous to
s. For those whose tra
the use of keen tools,
rge or hammer the sig
it.
under favoring signs.
ls with kind fortune
navy, merchant marine
uniforms or insignia of
en or women for any
in this period.
h this birthdate are
increase of money and
cultivate charity dur
ere is an indication th
ined in a coming con
They will also need
her gratification of a
how. Those in emplo
attention and by repe
claiming credit for w
born today under s
health and talent
be morbidly fastidio

## LE WALT, WARE

CLE WALT MASON OF
Where Grows the Sunflower.
Twinkle, little star; how I
e there people living
anywhere? Have they
shining wilderness? O
ly found on earth
star! I will bet a go
g where they are pa
are too high, and they
they are chasing 'rou
new reforms that will
e the blooming plum t
golden shores there are
to explain, from sun to
d be run; who are so
hey skirmish 'round for
es who pack bales of
that the time is near
t sphere. Twinkle, twi
kling where you are! T
at you're throwing ligh
1909, by George Matthew

e than a hundred spe
have regular disease-b
es, which carries the
d stegomyia, the awe
, of course, produce h
ite if its beak happens
them must be charged
nd insomnia, while there
into violent insanity
sets. The most fervent
n able to discover any
subserved by any
. The best they do is
on a Napoleonic scal
ople each year in the
utely nothing in its
and calamities of kin
eate doom of the mos

e of Mr. Bryan going
rk to win the Presi
free-trade issue is
of the Democracy, li
r the world is coming
ey are moving again

now reiterations that
ing tiresome. The w
ever was before, but
into his ears constan
ft better than any ma

y be getting poorer, b
diamonds found in
with mouth-organs
w an awfully lying

oving so rapidly that
witness some spiri
ship subsidy.—Wash

Silver Almond Bl
tgomery Bro
JEWELERS.
AY AT FOURTH
STABLISHED 18

Investm
of Business
ustee Co
424 Broadway

Subscribe for The Times.



THE MARK OF GOOD CLOTHES

Our Salesmen are enthusiastic over our New Fall Suits and Overcoats for Men and well they may be. Not only over the selections, the fabrics and the styles, but over the makes—including such well-known productions as—

—Stein-Bloch Smart Clothes.
—Adler-Rochester Clothes.
—B. Kuppenheimer.
—Michael Stern & Co.
—Garson Meyer & Co.
—Brokaw Bros.
—L. System Clothes.
—Sam-Peck Clothes for Boys, Youths and Children.

—these makes give us a superiority over all competitors. This is not mere idle talk, but a fact. Come in and be convinced. Suits and Overcoats, $15 to $45.

WE FILL MAIL ORDERS.

Harris & Frank
Outfitters for Men, Women, Boys and Girls
437-439-441-443 SOUTH SPRING

Don't Forget That School Opens September 13—bring the boys in now

A Splendid School Shoe For Boys
$3.50

A Blucher Model for husky boys' school wear. Made of Gun Metal Calf by the Manufacturer of the best boys' shoes in America. Sizes 1 to 6. Price $3.50.

Staub's
Men's, Women's and Children's SHOES EXCLUSIVELY
Broadway, Corner Third



Chafing Dishes and Coffee Percolators

The chafing dish is now recognized as a necessity in every well appointed home. There are so many occasions for their use even at an outing, that one cannot afford to be without one.

Coffee Percolators are so well known now that no one should keep house without one. The coffee made with a Percolator has a distinctive flavor not to be obtained otherwise.

Chafing dishes from $4.00 to $15.00
Coffee Percolators, $3.50 to $15.00

Vollmer-Jantzen Co.
N. E. Cor. 7th and Hill Sts.



MELBALINE CREME
The best preventative and cure for sunburn and freckles.
OFF & VAUGHN DRUG CO.
352 So. Spring. T-3-27



J. W. Robinson Company
BOSTON DRY GOODS STORE
235-237-239 S. Broadway 234-244 S. Hill Street

*Store open Saturdays until 5:30 p. m.*

*Every day's express brings more new one-piece street gowns and long coats for misses and women.*

# School Clothing

## Priced Surprisingly Low

These offerings will make it possible for many a mother to dress her youngsters more elegantly than she has dared hope for.

### Boys' Wearables Quarter to Half Under Value

Until Saturday night ALL Knickerbocker suits in Summer weights—both single and double breasted—to be sold at a quarter off.

$5 suits $3.75; $6 suits $4.50.
$7.50 suits $5.65; $10 suits at $7.50.
$12 suits at $9; $15 suits at $11.25.
8 to 16-year sizes.

Buster Brown and sailor blouse suits of washable materials reduced a third—$1 to $5 instead of $1.50 to $7.50.

All boys' hats of straw and washable materials at just half.

Boys' 75c to $1.50 straight knee pants at 65c.

Buster Brown and sailor blouse suits of fine woolens—values up to $8.50—$3.75.

Boys' all-wool bathing suits at half—65c to $1.25 instead of $1.25 to $2.50.

New all-wool suits with two pairs of Knickerbocker trousers at $5—unmatchable values.

### Girls' Garments Many Under Half

Jaunty long-coat suits of white and colored linens in 14 to 18-year sizes—stylish, comfortable economical garments for school wear—early-season prices $17.50 to $20—Now . . . . . $7.50

### Wash Dresses Worth up to $12 for $4.75

Stylish one-piece dresses of organdy, linen, ginghams, etc., some of them elaborately embroidered by hand. 6 to 18-year sizes.

### Wash Dresses Worth up to $6 for $2.75

One-piece dresses of lawns, chambrays, ginghams, etc., daintily trimmed. Sizes 6 to 18 years.

$15 TO $25 SUITS AT $10—Peter Thompson suits of cream serges and brilliantines and natural Rajah silks—8 to 18 year sizes—on sale today and Saturday at $10.

# School Stockings

## Substantially Reduced

Better buy enough to last the season through; you're not likely to have another chance to buy so cheaply.

Boys' 25c heavy bicycle ribbed stockings, with double knees and soles, to be sold at three pairs for 50c.

Children's white or black lisle stockings of the 50c grade at 35c, and the regular 35c quality, in black only, at 25c.

Boys' and girls' fine and heavy ribbed stockings, with triple knees, double soles, heels and toes; fast black; two pairs for 25c; regularly 15c a pair.

Broken line of 25c and 35c socks; black, tan or white, with fancy tops; at 20c, or three pairs for 50c.

Odds and ends in infants' and children's black or tan hose, three pairs for 50c; regularly 25c and 35c.

(Main Floor, Rear)



LOW ROUND-TRIP RATES
TO ALL EASTERN CITIES
Liberal stop-over privileges, including SEATTLE and the A. Y. P. EXPOSITION
CANADIAN PACIFIC RAILWAY
Six Hundred Miles of Unsurpassed Scenery through the Canadian Rocky Mountains
CALL OR WRITE FOR RATES AND INFORMATION.
E. E. PENN, General Agent Passenger Department, 77 Ellis St., SAN FRANCISCO
A. A. POLHAMUS, Traveling Passenger Agent, 600 S. Spring St., LOS ANGELES



"El Camino Real" OLIVE OIL
ANDERSON & CHANSLOR CO. DISTRIBUTORS



Persian Rug Importing Company
A. M. ENFIAJIAN, 516 SOUTH HILL STREET



OSTERMOOR MATTRESSES
Established October, 1878.
Coulter Dry Goods Co.
McCALL PATTERNS
219-229 S. BROADWAY 224-228 SO. HILL ST.
VISIT OUR FOURTH FLOOR CAFE—OPEN FROM 11:30 TO 5:30

## Start School with a New Peter Thompson Suit

Values Up to $18.50
Friday only, $12.50

Nothing has more style, is so youthful in its simplicity, and—an important consideration—so popular with both the school girl and the "grown up folks." When as ADMIRABLY MADE as the dresses we are now offering, it is a particularly happy solution of the school dress problem. They are in all wool serges, black and navy blue, trimmed in braid and buttons, pleated and gored skirts. Sizes 10 to 16 years.

A broken line in other pretty school dresses, in cashmere, panama and serge; very good styles, some plaids amongst the lot. Sizes 6 to 12 years. Originally as high as $12.00; specially marked at $6.75.

Small sizes in sailor suits—the dress that is always becoming, in good materials and pretty colors. Sizes 6 to 14 years. Price $6.50.

## September Sale of Parasols

These early days of September mark for us the clearance of parasols. While for you they are still very useful, and the saving for next year's sunshade quite material. You will find them in black and colored silks—hunter's green, myrtle, tans and all the standard parasol colors, plain and fancy, and in pretty pongees, some with Tokie frames, enameled stick with natural handles.

Now $5.00, value .....$5.50 to $8.00
Now $3.50, value .....$3.75 to $5.00
Now $2.00, value .....$2.25 to $3.50
Now $1.50, value .....$1.75 to $2.25

## Some Reasonable Prices on Standard Toilet Articles

Dixie Tan and Freckle Cream .....50c
Coryopsis Talcum, tin and glass .....25c & 35c
Mme. Hatch's Coraline .....50c
Graves' Tooth Powder, 25c, now .....15c
Tooth Brushes, 35c, now .....25c
Hair Brushes, $1.00, now .....75c
Whisk Brooms, 35c, now .....25c
Brown's Wonder Cream .....35c, 50c & $1.00
Hot Water Bottles and Syringes, in red and white rubber, from .....$1.00 to $3.00
Red Rubber Gloves, all sizes .....50c
Soaps of good quality and delicate perfume, selling at .....6 for 25c

Sales of Interest to Men

## New Fall Novelties in Men's Shirts

The latest novelties of the best shirt makers, a very fine selection .....$1.00 and up

### CLOSING OUT PRICES

On all broken lines of men's summer underwear; and on all bathing suits, both men's and boys,' in a final sale, at prices so small that the distasteful renting of a suit should not be necessary to any one.

## Wash Suits Closing Out with the Week End

Up until Christmas time many of these suits will still be appropriate and comfortable—this season's wash goods are so rich and soft in color and texture. They include both two and three-piece suits, plain tailored and with embroidery insertions. In some styles only one suit is left, and these include some very unusual values. Sale prices, $5, $10, $15 and $25.

## Special Values in Rugs, 9x12 ft.

A fortunate time indeed for these low prices to the homekeeper, now when the expenses of the autumn house-fixing are so heavy, we believe that you will heartily agree with that.

SIXTY PATTERNS TO CHOOSE FROM, plain and two-tone effects in all the popular colors, also Oriental and floral designs.

Sanford Axminsters, seamed and seamless..$19.85
Seamed Wilton Velvet .....22.50
Hartford Axminster .....22.00
Sealkote Wilton .....25.00
Art Loom .....37.50
Washable and Seamless Wilton .....22.50
Anglo Turkish .....42.50
Bigelow Electro .....$20.00
American Oriental .....22.50
Bigelow Arlington .....25.00
American Wilton .....40.00
Hartford Saxony .....45.00
Monmouth Saxony .....37.50

## White and Arabian Lace Curtains at Exceptional Prices

In Cluny, Marie Antoinette, filet, Irish point, Battenberg and heavy corded novelty effects; 2½ to 3½ yards long, 36 inches to 54 inches wide. Prices range from $1.25 to $11.50 per pair.

COULTER DRY GOODS CO.

$500.00 Cash Prize to School Children for compositions about Educator Shoes. Write us to-day about it.

EDUCATOR SHOE
REG. U.S. PAT. OFFICE.

*Look for above brand on sole—none genuine without it*

Let your child work or play in shoes that are comfortable and save the child foot troubles, largely caused by ill-fitting shoes.

Fducator shoes solve the problem because they "let the foot grow as it should," and provide ample room for all five toes. As good for parents as for children. Educator shoes in all widths and sizes "from infants' to parents'."

Made by RICE & HUTCHINS, Inc., Boston, Mass.
World's shoemakers for the whole family



Bullock's
Broadway at Seventh



Men's Clothing
Clothes for Men and Young Men
DESMOND'S
Corner Third and Spring Streets



L. J. Christopher's Stores
... Cool Lunches for Warm People ...
Warm Lunches for Busy, Tired People
241 South Spring 551 South Broadway 321 South Spring

Many smokers prefer them to 10c cigars. Tell the dealer you want Lewis' Single Binder. Factory, Peoria, Illinois.



Furniture
....At Cut Prices.
DuBOIS & DAVIDSON FURNITURE CO.
Between Spring and Broadway
212-14 West Sixth Street



John Adams Co.
222 South Spring Street
Union Label on Every Garment
Suits to Order $17.50 and Up



Men's Spring Suits
$15, $20, $25—Why Pay More?
Lowman & Co
129-131-133 S. SPRING ST



Knabe Pianos
The Wiley B. Allen Co
416-418 So. Broadway



Japanese Bazaar
THE YAMATO, Inc.
635 TO 637 S. BROADWAY
We always serve you free with tea and cake in our pretty tea garden.



Home Decorators
Pease Bros.
640-646 SOUTH HILL ST.

# EVENTS IN LOCAL SOCIETY.

SUMMER surprises are crowding thick and fast one upon another and the time between now and the opening of the season will not be found dull. Yesterday morning at the home of the officiating clergyman, Dr. Warren F. Day, Miss Fay Maude Avise and Frank L. Kobler were married. Miss Avise kept the secret from her closest friends by whom today's

Mrs. M. Pehr,

a recent bride, who will entertain a large number of friends with a reception on Sunday.

announcement will be received with surprise. Miss Avise wore a stylish suit of navy blue broadcloth. She is a daughter of Mrs. B. Avise and received most of her education in this city. Mr. and Mrs. Kohler will be at home after October 1 in a cosy bungalow on West Twenty-second street.

—o—

**House Guest.**

Mrs. J. W. Broad, who has been spending the past two weeks at Balboa, is a house guest of Mrs. E. H. Conner of No. 1505 Manhattan place. Mrs. Broad will soon return to her home in Fort Worth, Tex.

—o—

**Outing Ends.**

Mr. and Mrs. Josef Rubo have returned to their Hollywood home after a month's outing at Dear Park Springs, Lake Tahoe and San Francisco.

—o—

**To Leave.**

Miss Alberta Curry will leave on the 16th inst. for Berlin, where she will study music. Later she will go to Brussels, where she will study under Cesar Thomson. Miss Curry is a clever violiniste and during her two years' absence will be missed by her friends.

—o—

**Staying at Redondo Beach.**

The Misses Grace and Clara Dennen of this city are domiciled for a fortnight at Hotel Redondo. Mr. and Mrs. Dana C. King are also guests at the hotel.

—o—

**To Visit Sister.**

Mrs. Margaret McCormack of West Seventeenth street left Tuesday for Topeka, Kan., where she will spend a month with her sister. Upon her return she will visit friends in Colorado and San Francisco.

—o—

**Recent Wedding.**

Miss Dollie Gabrielson and Charles D. Pence were married one day this week at the home of the bride's mother on Ruth avenue. The bride is a charmingly-attractive young woman and a clever musician. Mr. Pence is a prominent young business man connected with the Los Angeles Gas and Electric Company. Mr. and Mrs. Pence will enjoy a month's visit in the East.

—o—

**Dinner Party.**

Mr. and Mrs. Wilfred E. Smith entertained last evening with a dinner party at their home on West Fifty-seventh street. The table was gay with a centerpiece of red blossoms and greenery, and covers were laid for Mr. and Mrs. Joseph Williams, Mrs. Charles Butrick, Miss Gwendolyn Hebert, Charles Butrick, Jr., Llewellyn Butrick, Lawrence Butrick, Wendelf Smith and Mr. and Mrs. Ernest Hebert.

—o—

**En Route.**

Miss Marie Schmidt has returned to her home in Kansas City, Mo., after a summer's outing at the home of Miss Sarah Hanawalt of No. 2831 Ellendale Place.

—o—

**Tea Party.**

Miss Dorothy Henglion recently entertained a number of friends with an informal tea party at her home on West Ninth street.

—o—

**Morning Wedding.**

Miss Blanche Stewart and Gilbert Case were married yesterday morning at the home of the bride's brother-in-law and sister, Mr. and Mrs. G. E. Mullen of No. 1811 Church street. The ceremony was performed by Rev. E. A. Healy. Miss Edna Jones played the wedding marches, and vocal solos, "O Promise Me" and "I Love You Truly," were rendered by Mrs. Munsen Case. The bride is a daughter of Mr. and Mrs. J. H. Stewart, who are visiting in the South. Miss Stewart wore a white lingerie gown and carried a bouquet of lilies of the valley. Quantities of asteroses and pink hollyhocks were used gracefully in adorning the home. After October 1 Mr. and Mrs. Case will be at home at No. 912 Curtis avenue.

—o—

**Returns from Honeymoon.**

Mr. and Mrs. J. J. Morgan, the latter formerly Miss Anna Wagner of this city, have returned from their honeymoon, which included a pleasant visit in Chicago, Niagara Falls, New York, Yellowstone National Park, Seattle, Portland, San Francisco and other places of interest. Mr. Morgan and Miss Wagner were married July 10 at Colorado Springs. The bride wore an elaborate creation of white messaline over silk, made empire. She is a vivacious young woman with light hair and dark eyes. Mr. and Mrs. Morgan will live at No. 855 East Prospect avenue, Hollywood.

—o—

**Wedding Announcement.**

Announcement is made of the wedding of Miss Ida M. Scott and Carl P. Smith, which was solemnized Monday at the home of the bride's parents, Mr. and Mrs. D. A. Scott of No. 933 West Seventeenth street. Rev. Hugh K. Walker performed the ceremony in the presence of the immediate family only. The young people will tour the eastern States before returning to this city, where they will reside.

—o—

**To Entertain.**

Mr. and Mrs. M. Pehr will entertain with a reception Sunday afternoon from 2 to 5 o'clock at the Palace apartments. The young people were married in this city on July 29 and have but recently returned from their bridal trip. Mr. Pehr is secretary to Gen. M. H. Sherman, and is prominent in many of the social and fraternal organizations here. The bride's former home was in Oakland, where she was the recipient of many social attentions prior to her departure for the Southland.

—o—

**Dinner Party.**

Hotel Virginia in Long Beach was the scene of a dinner party last evening, given by Mr. and Mrs. Samuel S.

Miss Alberta Curry,

who will leave on the 16th inst. for Berlin, where she will remain eight months.

Pierce, it being the seventh anniversary of their marriage. The table decorations were white asters and carnations and American Beauty roses. Among the guests were Mr. and Mrs. S. F. B. Morse, Mr. and Mrs. Joseph Stevenson, O. T. Higgins, and F. H. Higgins.

—o—

**Miss Ball a Bride.**

Miss Adelaide Ball and Dr. H. P. Travis of Paris, Tenn., were married last evening in the Downey Presbyterian Church. Immediately following the ceremony a reception was held and wedding supper served at the country home of the bride's parents, Mr. and Mrs. A. L. Ball, in Downey. Rev. Tully C. Knowles, pastor of the church, officiated. Preceding the service an orchestra rendered a programme of appropriate music, concluding with the wedding march from "Lohengrin" as the bridal party approached the altar.

The maid of honor was the bride's sister, Miss Bessie Ball, and the matron of honor her cousin, Mrs. E. J. Salyer of this city, both gowned alike in lavender messaline and carried sheathes of maiden-hair ferns. The bridesmaids, Miss Blanch Leffler and Miss Emily Standlee, were gowned in pale green crepe de chine, and Elizabeth Harris and Alice Butler in white crepe de chine. All carried shower bouquets of lavender centuries and maiden-hair fern. George Travis of Paris, Tenn., brother of the groom, was best man, and the ushers included Dr. Bellington of Nashville, Tenn., and Will Hartman. Charles Hartman and E. J. Salyer. The bride was attired in a cream brocaded satin, trimmed in Venetian lace and pearls, with a tulle veil, tied with lilies of the valley, and carried a shower bouquet of lilies of the valley and maiden-hair ferns. A short wedding trip through California has been planned, after which the couple will go to Paris, Tenn.

Mrs. Carl P. Smith,

a bride of the week.

## WOMEN'S CLUBS.

**Distinguished Visitor.**

Mrs. P. S. Peterson of "Peterson Manor," a prominent club woman of Chicago, who has just been in attendance at the Conservation Congress at Seattle, is a guest of Mrs. Josiah Evans Cowles at her West Adams-street home.

Mrs. Peterson was chairman of forestry of the National Federation of Woman's Clubs under the four years' reign of Mrs. Sarah S. Platt Decker. She was appointed delegate to the Seattle Conservation Congress, to represent Mt. Holyoke College, by Miss Mary Woolley, president of the college. Mrs. Peterson delivered two addresses before the congress, presenting subjects of conservation which are occupying the attention of college and club women. Mr. Pinchot, in introducing the speaker, took occasion to state that women's clubs are one of the greatest forces at work today, in spreading the gospel of conservation. Mrs. Peterson is an authority upon the subject of trees. She has made a thorough study of forestry, traveling all over the world for that purpose. Mrs. Peterson will be remembered by club women as the author of "Nature Lover's Creed," which was first read at the last biennial of the National Federation of Women's Clubs.

The distinguished visitor is a trustee of Mt. Holyoke College, president of the association of Alumnae of this college, and for two years has conducted a forestry class in connection with the Woman's Club of Chicago. She has recently erected a building at Holyoke, at an outlay of $30,000, which will be known as "Peterson Lodge," which she has designed as a home for retired teachers of the college.

Ten years ago Mrs. Peterson visited Los Angeles. She says the growth of the city since then has been marvelous. She will remain as the guest of Mrs. Cowles for the next ten days.

—o—

**Averill Study Club.**

The Averill Study Club will entertain with a literary programme and reception next Friday, at the Ebell Club House, in honor of Mrs. Anna S. Averill, the venerable founder of the club.

—o—

**New Year Book.**

The new Year Book of the California Federation of Women's Clubs has just been issued. It is teeming with information valuable to club women of the State, and contains a minute record of happenings at the annual State Federation, which was held at Del Monte in the summer. The annual reports of the district presidents and chairmen are also published, as well as the constitution and bylaws, and there is an alphabetical list of the federated clubs.

## ITS BANNER YEAR.

**Law Department of University Will Have at Least Three Hundred Students on Rolls.**

The law department of the University of California will soon open its doors for the fall and winter term, in the Exchange building. There will be at least 300 in the class, the largest number since the establishmept of the department, in 1904.

It is a fact not generally known that the local institution is surpassed by but five others west of the Alleghenies in the size of its student roll, the University of Michigan at Ann Arbor, Chicago Kent, University of Chicago, Texas University and the University of Missouri. The Los Angeles institution has thirty-eight professors, headed by Prof. Frank M. Porter, dean.


*Have You Seen The Latest Novelties in Neckwear*

The New York CLOAK & SUIT HOUSE

The Style Shop of Los Angeles

**The Acme of Tailored Elegance**

**New Autumn Suits of Pronounced Simplicity**

NOT one careless stitch, not one detail slighted in these superb suits—from top to toe they are the perfection of charming tailored correctness. In their seeming simplicity lies the clever designer's secret, for it takes an artist to fashion the long, sweeping curves which apparently follow the lines of the figure, yet are in no sense form fitting. The delightful new shades are a study in themselves. From $19.50 up you will find new styles! new materials! new colors!

**Capes Have Come To Stay**

AND now women are wondering how in the world they ever managed without these dainty and becoming wraps. Every week some new and bewitching effects appear to compel the admiration of women who dote on Fashion's artistic fancies and men who take pride in the stylish appearance of their wives. Odd dark-toned effects for Fall are well represented, as well as exquisite pastel shades, prices ranging from $8.50 up.

**School Hats for Misses and Children**

WHEN you are busily engaged in providing the young folks with suitable apparel for the opening of school, it is worth while to know that you can choose a stylish little hat here from among the very latest models just in from the East for this very purpose. If you want something smart and strictly correct be sure and see these! Prices $1.50 up.

The New York CLOAK & SUIT HOUSE — The Style Shop of Los Angeles


# FACTS, FEATURES AND FANCIES FOR WOMEN.

BY MISS SYDNEY FORD.

"Behold, the evolution of the sweeper," observed a salesman, as he guided a little electric machine about the room, and we breathlessly watched it eat up the dust and dirt. We purposely scattered shreds and paper bits about the floor just for the fun of seeing them disappear in the maw of the wonderful little machine that sped about hungrily devouring every speck of dirt and leaving not a trail or cloud of dust behind to tell the story.

"Here's how we began," continued the demonstrator, hauling out a diminutive sweeper of the size that children use in their playrooms. "Then, by degrees, we advanced to this, and this," he continued, displaying, in order, large sizes of the same sweeper, the last in the series being almost as wide as one could get through an ordinary doorway. "Then came this, and we thought we had reached perfection."

"This" was a vacuum sweeper of the brand that looks like an overgrown golf stick with an enlarged end. By simply holding one end stationary and pushing the valve-like arrangement, the dust and dirt was sucked up by exhaustion, but, compared with the newer and more modern methods, it was a tedious business, for the vacuum went over such a small surface at a time that it required repeated manipulations to get over the entire room.

The next step was practically the same thing, only the defect I have mentioned above was remedied, and the vacuum was so enlarged that, with one push across a room, it took up a wide path of dust and dirt, but the electric sweeper, which literally runs itself, went this several times better, and up to date stands at the head of the list. What tomorrow will bring forth in the way of improvements no woman knoweth, but it would seem that the limit of perfection had been reached when one can simply attach her sweeper to an electric plug, turn on the juice and let the wonderful little machine do the rest.

At the rate we are going on it won't be long before the wizard of electricity will be doing all our housework, and all we housekeepers will have to do will be to pull out and push in electric plugs, meanwhile sitting in an easy chair automatically rocked by this same mysterious agency, although sitting in an electric chair in the State of New York is not regarded at this present age as exactly the comfortable thing.

• • •

**Folk and Fashion at Trouville.**

Vogue's Paris correspondent writes interestingly in the current issue of the smart folk and fashions seen at Trouville, and describes a stunning black tailored costume worn by Princess Murat. It was made on fine, simple lines, the coat reaching to the knees only, and the short skirt flaring well below. The coat closed high on the bust, lapping diagonally, under two large jet buttons. The hat was wholly charming—a close turban made of heavy folds of silk, and over it she wore an immense veil of white Chantilly lace.

Another tailored costume was of a nice wood tone of green cachemire, made with a straight, stole front, edged with a large, velvet-covered cord, and which fell from neck to hem in front. A similar cord finished the edge of the corsage below the guimpe of green tulle, laid over a second guimpe of white messaline de soie. Velvet and balls of silk passamenterie trimmed the revers and the sleeves, and simulated deep, hip pockets on the half-long coat, and there was a velvet belt that appeared from under the side seams to fasten loosely in the back under a large buckle of green and gold enamel. The coat sleeves were split at the back, and through the slit showed the soft elbow puff of the sleeve beneath. The enchanting finish to this costume was a new Carlier hat of silk and velvet, showing the close, upturned side, trig and severe.

With morning tailored costumes, women are wearing knitted silk neck scarfs in emerald green, taupe gray, and in the new violet shades, in place of neck ruche or fur boa, both having become distressingly common. These cravet scarfs are long and wide and are folded about the neck, the ends crossing the chest and hanging below the closing of the coat.

• • •

**Russian Wraps—Holland Hats.**

The Russian singing and dancing successes of the last winter began a fad for all things Russian. Following this, are long Russian coats, loosely belted, and closing on one side and hemmed with fur. The sleeves are fulled a little into the armhole, and also gathered with a little fullness into a wide band trimmed with fur.

In the high wind on the beach at Trouville women wear the fascinating, close-fitting bonnets of the Holland milk women. They are delightfully coquettish, shielding the neck and keeping the hair flat. Sometimes of lace and sometimes copies in dotted or embroidered muslin and worn with colored ribbon strings.

If you wish to know exactly how these Holland caps look, just gaze at the poster pictures of Queen Wilhelmina and you have it.

**Flower Muffs a Fad.**

The latest Parisian fancy is the flower muff, a charming caprice, made of petals of roses, poppies or dahlias perfectly copied. Sprays of the flower hang from either end, or are posed directly in the middle. Into this mass of color the hands are thrust as into muffs of winter time. Fancy their fascination when worn with flower-trimmed hats and filmy, embroidered gowns.

• • •

**A New Conceit in Wraps.**

The cold summer in France has given birth to quite a new garment, christened by a clever French woman as her "pas chaud." To explain its wit, it may perhaps be said that the French never say "it is cold," but instead they say "it is not warm." Even when the sun is shining and a fire would be insufferable, there is indoors an insupportable chill, and these little things are to be thrown over summer clad shoulders. They are made of two thicknesses, silk or satin with under mousseline de soie of a prettily contrasting shade, and are in kimono form with a low cut neck and wide armholes; the sleeves formed merely by controlling stitches. Forming a narrow border, the lining turns over onto the outside and pretty embroidery trims the neck. Maize color over cerise is lovely; gray over red, blue over green, and ivory white over yellow are some of the tints employed.

These little wraps would be most adaptable to our own climate of Southern California when the chill of the interior contrasts too sharply with the sunshine outside.

• • •

**Shampooing Hair at Home.**

A reader inquires for a good shampoo for home use and says she has been using ivory soap but some say that all soap turns the hair gray.

I see no reason why a good, pure soap like ivory should tend to hasten gray hairs. I have a friend who has used this for years and she tells me she has found it most satisfactory. She prepares it by shaving the soap and then melting it and bottling it for use. She then lathers the scalp with the preparation and rinses repeatedly till every trace of soap is removed. An egg shampoo occasionally is very beneficial to the hair. The important point, in the home shampoo, is to thoroughly rinse the hair, getting every particle of soap from it.

If the correspondent who made the above inquiry will send me a self-addressed and stamped envelope I will give her the name of a shampoo powder which I have used and found most satisfactory.

• • •

**Fashions and Fads.**

Sleeves are now tight-fitting only at the wrist.

Gloves of the winter are to be in black, tan, white and gray and no other colors.

Many draped hats are being shown for the early fall.

Figured goods show signs of popularity for the autumn.

Slender girls still cling to the charming empire style.

As coats grow longer, skirts, for some reason, grow shorter.

New Paris gowns show a revival of the puff at the sleeve elbow.

There seems to be a revival of colored linings for sheer gowns.

Heavy corded moire is a material that will be much seen this fall.

Spotted foulard is being used for the linings of motor coats.

New modes are expected to show all kinds of plaitings and shirrings.

Bengaline and moire promise to be great favorites in the winter costuming.

The lengthening of the waist is now definite, and an accepted edict of fashion.

An innovation of the season is the use of mousseline ruching to finish silk gowns.

OF VALUE.

## TO SAVE BRAIN OF MAD DOGS.

POLICE TOLD NOT TO SHOOT THEM IN HEAD.

**Health Officer Secures Assistance of Department in His Investigation of Several Recent Scares—Crusade May Result in Wholesale Slaughter of Canines Throughout City.**

Dr. L. M. Powers, health officer, has started an investigation that may result in a wholesale slaughter of dogs in Los Angeles. Several recent scares concerning mad dogs have caused him to lay plans for finding out whether any animals in the city have rabies.

The physician has requested Chief of Police Dishman to assist him in this work. At his request, the members of the police department have been instructed not to shoot dogs declared to be mad, in the head, if they can kill them in any other manner. The heads will be given to the city bacteriologist for examination.

If it is possible, the dogs will be captured alive. The fact as to whether the animal has rabies can best be determined by observation of its habits. But there is little hope of catching a live mad dog, as few persons care to take any chances with an enraged brute that bites at every one it comes near.

Residents of East Main street fear that several dogs in the vicinity of the river have the rabies. Several times dogs have rushed wildly down the street. Two boys and one man have been treated at the Receiving Hospital for dog bites suffered in this neighborhood.

If the investigation should result in the finding of animals which are affected with the rabies, the police will start a general crusade against canines.

Their victims, for the most part, will be the common curs—mavericks, which haunt the Mexican settlements in the hope that a stray bone will fall to their lot.

But the house pets may fall under death sentence, also, if there is any suspicion that they were exposed to the bites of mad canines.

If such action should become necessary, the police would organize a squad of sharpshooters, such as are detailed each summer in Chicago, to exterminate all of the "no man's dogs."


**SCHOOL HATS**

For Girls of 12 to 18 Years

Misses' Ready-To-Wear School and Street Hats. Sailor shape, of scratch felt. Broad brim, with slight roll. Low dome crown. Black, brown, navy, leather, gray and garnet; on sale today and Saturday at $3.50.

Good $5,00 Values

Price $3.5

The above hats come in two styles of trimming: velvet and wings—same as shown in picture—or with bows of patent leather, and jaunty quills. Unquestionably the best bargain on Broadway—if you are looking for something really smart in a Misses' Hat.

Leading Hat Shop Of Lower Broadway

SCOFIELD MILLINERY CO.

PHONE F-4107

737 SOUTH BROADWAY

**Constipation Cured While Sleeping**

There is probably no ailment so common as Chronic Constipation, doctors have never succeeded in finding a drug that would cure. The true reason for constipation is the bowels haven't the strength to do their work. The intestinal muscles become weak and inactive from loss of energy and vitality. All you need to remove the congestion and restore the weakened parts to a strong, healthy condition is electricity combined with dilatation. ELECTRO-THERMO DILATORS INTRODUCE A GLOWING CURRENT OF ELECTRIC LIFE into the body for 6 hours while you sleep. This force is taken up by the absorbing glands of the stomach and bowels, strengthening the muscles and organs, so that they will do their work as nature intended. Our appliances are sold under a positive guarantee and cure Constipation, Hemorrhoids, Rheumatism, Nervousness or any disease caused by poor circulation. Four cells and one battery constitute a complete set. The batteries are constructed of the best known materials for generating and conserving galvanic action and produce a mild current of electricity for 6 hours. Call at our office and examine these appliances. Every thing strictly confidential. If you cannot call, write for free illustrated book. ELECTRO-SURGICAL APPLIANCE CO., Rooms 406-407 I. W. Hellman Bldg., 411 South Main St., Los Angeles, Cal. Phone F1825.

**Let Us Get Acquainted**

You need the HAT and we want your business. We guarantee to give you the best value for your money. A visit will convince you whether we can save you 50 per cent. on an up-to-date hat or not.

PHONE F 1670

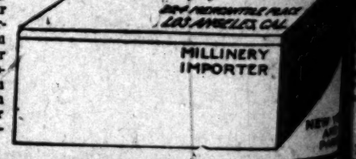


**Hay's Hair Health**

LOOK YOUNG AGAIN BY SETTING BACK THE NATURAL COLOR AND LUSTER OF YOUR GRAY HAIR.

Gray, faded, streaky hair is an unnatural disfigurement which, if you have it, it is your duty to yourself and your friends to get rid of as soon as possible. It is a serious injury to you in your social and business life. It holds you back when you should go forward. It is a source of embarrassment and mortification to you.

Get rid of it, by all means, but don't try to do so by the use of dyes, whose effect is but temporary and unsatisfactory and which may permanently injure your hair. Use Hay's Hair Health. That is not a dye. It doesn't color your hair. It simply cures it—restores it to health—gives it back the color, softness and lustrous luxuriance it had when it was the pride of your life instead of an eyesore.

Use Hay's Hair Health now, and begin to reap the benefit. It will stop your hair from falling out and remove dandruff. It will keep your scalp as clean and healthy as that of a baby.

$1 and 50c. Bottles at all Druggists. The dollar bottle contains 2½ times as much as the 50c. size. Send 2c. stamp for useful book, "The Care of the Hair." PHILO HAY SPECIALTY CO., NEWARK, N. J.

AT THE OWL DRUG CO.'S STORES.

Trade mark Registered

We Create Tempting Confections, creams, ices, sodas, delicious English and French Pastries, delicate wafers and dainty, refreshing cordials.

Fashion's confectionary designers.

**Pig & Whistle Co.**

Manufacturers of the best Bon Bons and Chocolates in the world. Next to the City Hall on Broadway.

**Big Shoe Sale**

Special Bargain Tables in Basement today and tomorrow

MAMMOTH SHOE HOUSE

519 South Broadway

**Short-Cooking**

Clean and

All Groc

**UNION**

Cleaning

245 South

**"Walk-Over"**

Shoes $3.5

J. F. Hughes

111 S. Spring

THE OIL INDUSTRY.

## SALES AT FORTY CENTS.

*Others Offer Nothing to the Standard.*

*Forty-five-Cent Price Is Not Met in North.*

*Big Oil Gives Big Returns in Refinery.*

Standard is getting practically if any, at its latest offered of 40 cents for daily runs at Kern and Coalinga. Only two wells have come in at Midway this was offered. The Cranfield's oil is sold only for fuel to drilling rigs and at 60 cents, other not under contract are capped. Mascot 5's and the Mascot's production is tied up at 50. How much is the amount handled is not July's pipe-line official figures give the whole as 127,000 barrels, or over 4000 a day.

Coalinga and Kern River production contracted—practically every well. The Lucile is marketing its output to consumers. Coalinga Eocene oil is all contracted to the Standard and practically all the West Kern is tied up with the Associated, Southern Pacific and the Independent agency.

Ten-cent contracts with consumers are reported around San Francisco. The Standard's quotation of that figure is said appears to apply only to cases whereby it seeks an outlet for Point Richmond residuum. The Union and Associated appear to be about all the business they can conveniently handle with present facilities, as they seek few new contracts. It is unlikely that they will increase any until their pipe lines are completed, as no attempt at competition is being made. Vice-President W. L. Stewart of the Union in a recent interview in a Bakersfield paper said he anticipates a higher price in the future, but would give no figures. The Standard is able now to handle more values than before from the fact that its refinery is confirmed that it is doing in Mexico with oil from the Ebano wells of the Mexican Petroleum Company, from which it is getting 30,000 barrels a day, and extracting several times as much as kerosene, gasoline and engine distillates as had been supposed was possible. The 5 per cent. had been the limit before the Waters-Pierce people has extracted 20.

Asphalt is one recently invented product at the Bayonne (N. J.) refinery. It is an entire success, but is too costly by far for smaller uses. With its growing oriental trade as well as that at home for which the oils are especially adapted, the company is likely to want Kern oil in the future.

**Mexican Oil Sought.**

The Southern Pacific interests are now seeking oil locations on the west coast of Mexico in the hope of getting its own fuel supply is indicated by private letters received from persons in Sinaloa. That oil is to be found in the opinion of a number of men who have prospected the Mexican Coast.

**Palmer Is Irregular.**

Lloyd Palmer well continues erratic, heaving one day and the next, then yielding for days and making again for weeks. The agitation by pumping are successful. Five days at a time it has gone over 2000 a day, then less, then sanded and quit.

**Santa Fe is Now Shipping.**

The Santa Fe is now shipping several cargoes of fuel, about 600 barrels from Midway to Seligman, and most of there into the New Mexico region.

**Texas Oil vs. Coal.**

Texas is one of three States that increased its coal output in 1908 over 1907, the only one whose production fell off, mentioning that did so. In 1908 Texas State yielded 1,646,-000 tons, and 1,986,377 in 1908. In 1907 Oregon produced 56,250, and in 1908 16,375, while Massachusetts produced fifty tons for the first time. Every other coal State declined.

The coal increase is due solely to the increase in petroleum output. The coal discoveries were followed by a commercial revival, now many are using the fuel exclusively and are using it. While oil is still used in most of the railroads, its use will be extended unless a new field is found. The Louisiana oil is increasing, but of it is not of the fuel class and the Standard's Baton Rouge refinery will doubtless take a large part of it.

**Refinery Development.**

The Caddell-Mattison interests at Kern obtained oil at 2300 feet and have well on 21,22-29. One of the well has flowed. Another has been entered on 19-31-northwest extension of Mid-way, a few hundred feet depth by Caddell & Drake, in their well. The Recruit (Associated) is drilling well under the same conditions.

**Will Haar Barstow.**

Bowers and associates of Kern have ordered a rig to drill a well north of Barstow.

**PREPARING TO CROWDS.**

Chief Plans for Handling Throngs at Presidents Coming Visit.

Chief Dishman is already making plans for handling the crowds that President Taft visits the city next month. Incidentally he is looking for some scheme that will insure the safety of the Chief Executive.

"I am going to keep the people away from the President while he is on the streets," said Chief Dishman today. "The one thing I am afraid of is that everybody will want to get close enough to shake hands with their President.

"I have been told that they will be allowed to do so. Everybody will want to see him, and there will be a grand rush. Only a certain number of persons will be used to form a line to keep the crowds orderly. But we are going to see to it that there is order in our regulations, and we are going to see to it that they are obeyed."

Texas Wonder.

Cures Kidney and Rheumatic Troubles in two months or money refunded. Write for free book. Mail orders filled. Texas Wonder Co., 5 Spring and Court sts.

TAKES CARLSON TRIALS.

**Superior Judge of Santa Barbara County Consents to Conduct Those Cases.**

With the departure Monday of Judge Davis of the criminal division of the Superior Court, the brunt of the work to be accomplished during the next thirty days will fall upon Judge Willis. In addition to his additional duties, Judge Willis has consented to take care of the Juvenile Court business during the absence of Judge Wilbur in the East, extending until about the middle of October.

Judge Crowe of Santa Barbara has promised to try the two cases against W. H. Carlson, president of the Consolidated Bank, charging embezzlement and the making of false entries, that have been dragging for months. It remains to be seen whether Judge Crowe is any more successful in compelling Carlson to come to trial than the Superior judges of this county, or whether that court will allow further delay. The Carlson cases are set for the 14th and 15th inst.

The next two days will be busy ones with Judge Davis. Today it is expected that the Martin murderous assault case will be completed and that the appeals from the judgment of Justices Chambers and Ling in the actions involving the constitutionality of the pure-food law will be disposed of. On account of the pendency of the Martin case, the pure-food matter will likely be submitted on briefs.

Judge Davis has informed counsel in the Martin case that it must be concluded tonight. The people having concluded its testimony, Barry Sturgeon, attorney for Martin, stated yesterday that seventeen witnesses will be examined in behalf of his client, mostly in regard to his character. An effort will be made to introduce evidence in relation to the standing of Martin's wife in the community, but this may be ruled out. It is desired to show that Martin was in a measure justified in his attack upon his wife.

There are fifteen cases for disposal on Judge Davis's docket tomorrow morning, and this will be his last sitting for a month. Judgments are to be given, probation matters considered, to say nothing of many arraignments, and the fixing of dates for trials.

TO BUCKEYE LAND.

## JUDGE GOES TO NATIVE HEATH.

**SUPERIOR COURT OFFICER TO VISIT OLD OHIO.**

**Republican Who Remained True to the Political Faith in a District Where the "Hog Combine" of Democrats Held Control—Will Enjoy an Outing There.**

George Russell Davis of Department Twelve, the last of the Superior Court judges to take a vacation, will start East Monday morning, on a thirty-day leave of absence. He will be accompanied by Mrs. Davis. They will journey north to the Seattle fair and thence across the country to Chicago, and to Ohio, where they will spend several weeks.

This will be Judge Davis's seventh trip back to his native State since coming West, dating back to his appointment by President McKinley, as Associate Justice of the Supreme Court of Arizona in 1897. Previous to his occupancy of the bench in the Territory the judge was one of the leading Republican workers in northwestern Ohio, and served one term as vice-chairman of the Republican State Central Committee. In several campaigns previous to his elevation to judicial honors he was secretary of that committee. Judge Davis at that time was one of the spokes within the wheel of the Hanna organization in the Buckeye State and, by virtue of his prominence in political affairs, not only secured the post of Associate Justice for himself but placed his brother as postmaster at Wapakoneta, a position which he filled with credit for several terms.

The judge when a mere Ohio Republican politician, lived in a strong Democratic county, Auglaize, where he was born and raised and, as was the custom of the late Senator Hanna, there was a way of rewarding those who remained true to the faith amid the environment of opposition. Hence with the election of McKinley, there was an immediate demand upon the part of the Republican organization in northwestern Ohio for the appointment of Davis, and he was given the judicial post at Tucson. The judge was a close friend of President McKinley, and during the speaking campaigns the latter was in the habit of making the home of the Davises his stopping place when he spoke to the Democratic hosts at Wapakoneta, for there were not enough Republicans in old Auglaize to make it interesting for the Democrats.

In those days in Ohio there was what was known as the "Hog Combine" in Auglaize and surrounding counties, but that particular organization was made up of Democrats who year in and year out proceeded to divide up the various offices among the elect who belonged to their set. Judge Davis spent a great deal of his time trying to knock out that combination, and his success was largely instrumental in bringing his recognition at the hands of McKinley.

With his elevation to the bench, however, Judge Davis has foresworn politics in an active way, and has attended to the demands of his profession. It is recalled that at the time of his appointment in 1897, Judge Davis was in the line of promotion in Ohio State politics, and that in all probability he would have had a place on the Republican State ticket had he remained there. But his health was poor and the climate of Arizona offered inducements to him that he could not forego.

During their absence in the East, Judge and Mrs. Davis will visit friends in Columbus, Wapakoneta, Circleville (where he was married when in the whirligig of Ohio politics,) and other points. Mrs. Davis was Miss Kate Scoville of Circleville.

TRIAL COSTS MONEY.

**More Than Eighteen Hundred Dollars to Be Paid for Transcript in Broadhead Case.**

One of the items of expense in connection with the Broadhead trial has been disposed of by the payment by County Auditor Dow of a warrant for $1806 for the preparation of 2600 pages of transcript of testimony. The amount was certified by Judge Davis as correct.

In addition, five weeks' service of the jury that acquitted Broadhead is to be settled for, but this bill goes to the Board of Supervisors. It will amount to less than $800. Under the law, one-half of these costs must be paid by the State and one-half by the county, but in the end the bill all comes off the taxpayers.

MINES AND MINING.

## MYERS SELLS ELY-CALUMET.

*Cole-Ryan Gets Another Big Copper Property.*

*Half-Million Is the Stated Consideration.*

*Young Clark Developing Needles Group.*

Al D. Myers, who has been in New York on a deal involving transfer of the control of the Ely-Calumet at Ely, Nev., to the Cole-Ryan people, has practically closed the transaction and it is expected papers will be signed in a day or so turning this stock over for approximately $500,000.

Myers has been East for some time and within the last few days letters from him announced the deal practically closed. Telegrams confirming this have since been received and Secretary and Treasurer J. K. Turner of Goldfield, who, with Tex Rickard, controls what stocks Myers has not corraled, has been summoned to New York.

The deal has been pending some time, and the transfer to the Giroux Consolidated, owned by the Cole-Ryan Syndicate, is not unexpected.

The claims contain large bodies of copper. There are twenty-two of them embracing 308 acres.

Representatives of the Giroux are expected to return with Turner and map out extensive development.

**Clark Developing.**

W. A. Clark, Jr., son of Senator William A. Clark, the millionaire mining magnate, will resume work the 15th inst., on the group of thirteen claims he owns two miles northeast of Klienfelter station, twelve miles from Needles, and will spend approximately $50,000 in equipment and sinking. Development was suspended in June on account of hot weather, after something like 300 feet had been sunk. With the order for resumption came instructions to purchase a big lot of equipment, including a 50-horse-power engine hoist, compressors, blowers, air drills and all necessary machinery to sink 1100 feet if necessary. Eugene Corcoran and Nick Jahreiss are interested with young Clark and Jahreiss is in Los Angeles looking after the purchase and shipment of machinery.

The principal values are in copper, but the ore carries some gold. At the surface they run 1 to 3 per cent. copper and $1 gold. At a depth of 100 feet the gold values have increased to $6 and the copper is showing improvement.

Working eight men in two shifts, until suspension, the company will increase the force and rush development.

Adjoining the Clark properties are forty-one claims owned by D. E. De Lape, a local mining man. Mr. De Lape will resume work October 1 and will drive a 400-foot tunnel and sink a shaft something like 150 feet.

The ore in these claims run some better than in the adjoining and will go, it is asserted, 4½ to 26 per cent. copper, $2.50 to $6 gold, and two to eleven ounces silver. Development consists of 300 feet of tunnels and shafts.

With Charles S. Wilson of Hollywood, Mr. De Lape owns a lead claim that has shown as high as 55 per cent. lead. This will be operated inside of two months. Some work has been done and the showing is fair.

The old Ibex has been reorganized by Cal Ferguson, of Long Beach, and, as the Gold Bank, has raised funds for development and to put up a five-foot Huntington mill, to treat thirty-five tons daily. This has been purchased and will be in operation within sixty days.

The California Hills is the only company that has been working steadily all through the summer. Despite the heat it has kept men underground all the time, and is said to have struck some good rock. The shaft is down 200 feet.

John Wagner and associates, mainly Santa Fé employés at Needles, is developing a prospect a mile and a half east of Klienfelter. Wagner has a shaft down through the iron capping and is finding some good ore in which the copper predominates, although some gold is found.

Frank Chausse and H. P. Ware, the last postmaster at Goffs, have sold to Pasadena capitalists, a group of claims at Gold Flat for $20,000 cash. C. M. Lamb of Barnwell will have charge of development for the new owners. The group has been opened by a 125-foot shaft.

The Leiser-Ray Mining Company at Homer, between Goffs and Klienfelter, have shipped a fifty-ton crusher and leaching plant to the mine and will have it in operation in thirty days. The Homer claim is the principal one in the Signal camp and it is here the mill will be placed.

J. F. Main of Pasadena, owner of the extensions of these properties, is developing and has struck values running from $8 to $500 gold. On the Guide he has opened a body of tungsten that will average from 4 to 72 per cent. tungstic trioxide.

**Working Opal Mines.**

Ferguson Brothers of Pasadena and their associates have started active operation on some opal claims twenty miles north of Barstow and have a shaft down about forty feet. As yet no fire opal has been encountered, but the four-foot ledge is showing up in good shape and in both color and hardness the matrix is improving. Mexican miners familiar with opal mining in Mexican mines at Queretaro and other places, have been secured and the men interested will attempt to prove that California can produce the genuine fire opal.

**Fraction Strikes It Rich.**

The Combination Fraction has opened eight feet running $160 a ton within a few feet of where the Little Florence stopped work and for the first time the management invited newspaper men into the mine to see the find last Monday. The strike is in the roof of a stope from the 387-foot level, approximately 125 feet, and the shoot is actually known to be 175 feet in length as far as proven, say Goldfield advices. The seam is filled with free gold plainly visible to the naked eye. The Fraction's August output was 2340 tons, averaging at the sampler, $27,85 and gross value of $57,790. Up to this strike September values had averaged a little above $40.

**China Clay Deposits.**

What is thought to be an immense deposit of china clay of the finest character has been discovered by D. E. De Lape of this city, a few miles from Klienfelter, San Bernardino county, and a force will be put to work developing. Assays made by local men, so it is asserted, prove the deposit to be perfect china clay.

Mr. De Lape says there are 100 acres in one body and twenty in another, stripped on the surface and that it is practically a steam shovel proposition. A particle of the clay that had been burned for six hours in a furnace showed a perfect glaze finish. Local koalin and china-clay parties are looking over the deposits with a view to purchase.

**San Toy Report.**

The annual report of the San Toy, the big Schwab corporation, operating at Santa Eulalia, Chihuahua, Mex., has been issued from Pittsburgh, showing assets of $6,063,432.42 on June 30. Net earnings for six months preceding of $295,787.30. The tramway terminals, destroyed by fire early in the year, have been rebuilt and will be in operation before the end of the present month.

During the six months mentioned production from the old stopes was exceptionally good and the zone somewhat extended. Winzes sunk sixty-five feet below the second level are in good ore but the extent has not been definitely proven. A triple compartment shaft is being sunk 1000 feet north of the Juarez No. 1.

**Searchlight Operation.**

Quite a number of Searchlight operators are staying in Los Angeles, among whom are Hunsecker and Freeborn and Fred Colton. All are here on business matters and all unite in declaring Searchlight is entering upon a period of active development.

Larsen and Hall have just opened a foot of high grade on the claims located by them a little south of Nob Hill Park, four months ago and in the first stages of development. Samples brought in assay at grass roots from $3 to $300.

The old Delamar, that has produced millions in the past, is being dismantled, according to reports from Caliente, and will be abandoned as played out. In the earlier seventies the Delamar was one of the best known Nevada mines, peculiar in that the values were taken not from the veins but the walls.

The Quartette Junior has been organized by T. J. Randall of this city, to operate a group of four claims adjoining the Quartette on the south and east.

**Skidoo Water Power.**

The Skidoo Mining Company is operating its property at Skidoo by water power obtained by piping water twenty-three miles across the desert in eight and ten-inch pipe. Coming out of a six-inch pipe with great force at the nozzle the water is played against a Doble wheel by which power is generated for the mill. Some trouble was experienced during the summer by the swelling and contraction of the pipes on account of the heat, but this is over.

**Garcia Bonded.**

The Santa Fé Gold Mining Company has taken a two years' bond and lease on the Garcia, six miles east of the Vulture mines in Maricopa county, Ariz. The deal was made by R. D. McDonald, for the owner, and L. F. McReynolds, for the company. The price is $10,000, payable half July 1, 1910, and some in 1911. The company must do $500 worth of development each year.

The Santa Fé is capitalized for $1,000,000, par value $1. The ore is asserted of good grade, and considerable development has been done. A ten-stamp mill is on the property and active operation is promised.

**Manco Salmon**

THE PERFECT SUMMER FOOD

"Packed fresh from the icy waters of Alaska"

*If you want to know how really delightful "Manco" Salmon is try a salmon turbot for dinner today---here's the recipe:*

*One can "Manco" Salmon picked fine, half cup flour mixed to a paste with cold milk; stir one pint of hot milk into flour, add two well beaten eggs, season with salt and cayenne pepper. Put Salmon in well buttered dish with lump of butter size of walnut. Bake forty-five minutes in hot oven. Serve with baked potatoes.*

*This makes a very dainty and substantial relish. Many other tempting suggestions are offered in a free book of Manco Recipes. Get one from your grocer or a postal will bring one from us.*

*But be sure you always use "Manco." It's a rich red salmon, the choicest of all Alaska's pack.*

*Sold by leading grocers.*

*Three sizes--- 2 for 25c, 15c straight and 20c cans.*

M. A. NEWMARK & CO. Los Angeles

Mme Yale's Free Beauty Lecture, Tues., Sept. 21.

**Bullock's** Broadway at Seventh

Get Free Tickets Mme. Yale's Lecture Now.

**Selling More Boys' Suits Than We Ever Sold Before**

—It must mean that more boys are being outfitted here, that more parents are finding Bullock values in Boys' clothing, the best values their money will buy—

—There are Knicker Suits at $3.45, splendid styles at $5.00, and others at $7.50, $9.00 and $10.00.
—Suits tailored as carefully, built of as prettily patterned, thoroughly good materials as the best of men's suits.
—Suits that are made for dress and wear combined in a way that will open your eyes.
—No matter how little or how big the boy is, bring him in today for his school suit. School opens Monday—now's the time.

**"Educator Shoes"— The Unanimous Vote**

For school wear—for Saturday wear—for Sunday wear—No shoes in the world approach Educator shoes for wear, year in, year out, any kind of weather.

The broad-toed sensible lasts. The splendid real A1 leathers. The perfect shoemaking, combine to make shoes that are the only shoes little folks should wear. "They let growing feet grow right." They wear like children's shoes ought to wear. At Bullock's exclusively in Los Angeles.

P. S.—Children—learn about that prize contest. Section F.

Schools and Colleges.

The Greater **Isaacs-Woodbury**

Is now doing the largest September business in its 25-year history. New classes forming—a good time to begin. Call, write, phone. F1850; Main 2305.

Isaacs-Woodbury Business College

HAMBURGER BLDG., LOS ANGELES, CAL.
College Entrance 320 W. Eighth St.

E. K. ISAACS, Pres.; M. E. AUSTIN, Vice-Pres.; MARY C. ASKEW, Sec.

**Marlborough School for Girls**

865 West 23rd Street

Fall term begins September 28th. Certificate admits to college. Pupils under 14 not received.

References from school last attended absolutely necessary if applicant is unknown to the principals.

Weekly lectures in French, with stereopticon, by Mons. Jacquard Auclair, of the French Alliance.

Miss Wiltshire will be at the school after September 6th, every afternoon, from 2 to 4.

MRS. GEORGE A. CASWELL, Principal.
MISS GRACE WILTSHIRE, Associate Principal.

**Marlborough Preparatory School**

FOR GIRLS UNDER FOURTEEN

636 West Adams St.

Between Chester Place and Figueroa St. Take Yellow University car to Chester Place.

FAMILY AND DAY SCHOOL.

Careful home training, thorough preparation, constant advancement, irrespective of grade limit.

French, German, Spanish, under superior native teachers.

Physical development a specialty. Indoor gymnasium, outdoor courts for drills, grounds adapted to freedom of outdoor life.

Fall term begins Sept. 28th.

The principal may be seen by appointment. Telephones West 2216 and 23209.

MISS IDA B. LINDLEY, Principal.

**CUMNOCK SCHOOL**

*Boarding and Day School for Girls.*
*SIXTEENTH YEAR OPENS SEPT. 23*

CERTIFICATE ADMITS TO COLLEGE

ACADEMIC COURSE—
Regular high school course, or elective courses adjusted to individual needs. All pupils given expression work. Small classes. Individual attention. Outdoor life and gymnastics.

PREPARATORY—
Fifth to eighth grade work.

EXPRESSION COURSE—
For general culture or teaching—embracing Oral and Written Expression, Literature, Dramatics, Voice and Physical Training. Private lessons given all pupils.

PHYSICAL TRAINING COURSE—
Normal course for training teachers and playground workers. Special faculty and advantages.

ELECTIVE COURSES—
Arranged in any department.

*Send for Special Illustrated Catalogue*

1500 S. Figueroa Street

MISS ALLEN'S SCHOOL for Nervous and Backward Children. Fourteenth year opens Sept. 8. 1336 Constance Street.

**FISK TEACHERS' AGENCY**

over positions filled on Pacific Coast. Recommends teachers to schools and families. Both Phones. R. W. and M. L. Coddington, Mgrs. DOUGLAS BLDG., 257 S. SPRING STREET.

**The College of Fine Arts U. S. C.**

Fall Terms begins Sept. 14. All branches of Fine and Applied Art. Booklet on request. Clever students can earn their tuition. W. L. JUDSON, Dean.

**Girls' Collegiate School**
CASA de ROSAS
Adams and Hoover Streets.

MISS PARSONS and MISS DENNEN, Principals.

15th Year Begins Thursday, September 23d.

UPPER SCHOOL Girls over thirteen years of age.
Certificate admits to leading colleges.
Domestic science, music, art.
Post-graduate work, gymnasium.
Limited number resident pupils.

949 W. Adams Street, Opposite Casa de Rosas.

LOWER SCHOOL Girls under thirteen years of age.
Kindergarten, Primary, four years of Preparatory Department, fitting girls for Upper School. Music, art, gymnasium. Boys in Kindergarten and Primary classes. Resident pupils.

MISS THOMAS and MISS MORGROVE, Associate Principals.

**The Brownsberger Commercial College**

953-7 W. Seventh St.

Los Angeles, Cal.

Large faculty of specialists as instructors. Strong courses of study, including Modern Illustrative Book-keeping and leading systems of Shorthand. Superior facilities for procuring positions for graduates. Enrollments are now in progress. Send for illustrated and descriptive catalog.

F. BROWNSBERGER, President.
Both phones.

**MISS WING'S SCHOOL FOR GIRLS**

1226 ALVARADO STREET.

Day and Boarding School. Reopens last Wednesday in September. Limited boarding capacity. Kindergarten, with gifted eastern Kindergartner; carriages throughout West End. All grades, public course of study followed; Normal trained teachers. Boys to Fifth Grade. College Preparatory and special Modern Languages High School Courses; universally prepared teachers. One year Graduate work, for which credit is given at colleges. Freehand drawing, choral training, elocution, all by specialists, included with regular tuition. Dancing, physical culture, tennis, etc. High standard of scholarship. At home from 3 to 4 daily for conference; other hours by appointment. Home 53144; Sunset West 5844.

MISS ETHELWYN WING, M.A., Principal.

**Kennard's Polytechnic Business College**

1929 So Grand Ave

$10 a month, $85 for 9 months. Other colleges charge $15 monthly.

**Dobinson** School of Expression and Dramatic Art, Dobinson Auditorium, 1044 South Hope.

EXPRESSION CLASS—Mon., Wed. and Fri., 2 p.m., opens Sept. 15. Studies: Speaking, voice, Shakespeare, and General Literature, Conversation, Word-Analysis, Composition, Reading, Recitation, Pantomime, and Bodily Exercise for improvement of carriage.

DRAMATIC CLASS—Tues. and Fri., 7:30 p.m.

PRIVATE LESSONS—By appointment.

Ocean Steamships.

**North German Lloyd**

Large, Fast and Luxurious Twin-Screw Express and Passenger Steamships. Equipped with Wireless and numerous Signals.

PLYMOUTH—CHERBOURG—BREMEN
Express Sailings Tuesdays at 10 A.M.
Cecilie.....Sept. 14|Kaiser Wm. II Sept. 28
Kais. Wm. D. Gr. Sep. 21|Kronprinz Wm..Oct. 5

PLYMOUTH—CHERBOURG—BREMEN
Twin-Screw Sailings Thursdays at 10 A.M.
Bremen.....Sept. 16|Fried. D. Gr...Sep. 30
Prinz F. Wilh. Sep. 23|Kurfuerst .....Oct. 7

GEORGE WASHINGTON—Sails Sept. 9—27,500 tons. Newest and largest German Ship afloat. Every innovation known to the shipbuilder's art.

GIBRALTAR—NAPLES—GENOA
Mediterranean Sailings Saturdays at 11 A.M.
*Berlin (new)..Sep.25|*K. Albert.....Oct. 23
*Princess Irene. Oct. 9|*Berlin (new)..Nov. 6
*Call at Algiers.

*Independent Around the World Tours.*

Travelers checks good all over the world. Apply OELRICHS & CO., General Agents, 5 Broadway, New York, or Robert Cappelle, 328 Powell St., San Francisco, Cal.; or Hugh B. Rice Co., 320 S. Spring St.; Lehman's S. S. Agency, 346 Spring St.; German-American Savings Bank Steamship Dept., Spring and Fourth Sts., Los Angeles, Cal.

**CRUISE OF THE "ARABIC"**
Jan. 25, 1910

To Madeira, Spain, Mediterranean, Orient. Costing only $400 and up. Including all expenses, for 75 days. Cruise Dept., White Star Line, N. Y., or Agents

Perfection in Travel, Embodied in the Splendidly Arranged "CINCINNATI" Cruise to the ORIENT
30th Annual Cruise.
90 Days—$325 Up.
Leaves N. Y., Jan. 29, '10.
Also cruises to the West Indies and South America.
Hamburg-American Line
160 Powell St., San Francisco, Cal.

**Benjamin Clothes**

Correct Attire for Men
Sold Exclusively By
JAMES SMITH & CO.
137-9 So. Spring St.

SOX DARNED FREE
F 4675 MAIN 3662
DIAMOND LAUNDRY

**Picture Frames**
Artists' Supplies
Stationery
Sanborn, Vail & Co. 735 So. Broadway

**M. Fredrickson** HAIR DRESSING PARLORS
743 SOUTH BROADWAY.
(Formerly with Wecver-Jackson Co.)
SHAMPOOING 50c
HAIR DRESSING.....50 CENTS
MARCEL WAVE.....75 CENTS
Near "Terrill's."

MENS SUITS $15 MADE TO ORDER SCOTCH TAILORS 230 SO SPRING

**HARVARD SCHOOL (Military)**
Western ave. Opens Sept. 21. Boarding and Day Pupils. Ten-acre athletic field. Manual training shops. U. S. Army officer detailed by the Secretary of War. Give your boy the best playground in the city. Give him men for teachers, and put him into a classroom of ten instead of forty. Write for illustrated catalogue. Tel. 72147. Grenville C. Emery, Litt. D., Head Master.

**ST. VINCENT'S COLLEGE, Los Angeles**
A thorough college for young men and boys. Large corps of able instructors of many years service together. Located in best residence section of Los Angeles, surrounded by beautiful college campus. Thoroughly equipped gymnasium. Takes students from 7th and 8th grades through high school and four-year college course. Classical, scientific, commercial and civil engineering courses. Fall season opens September 20th. Write now for catalog.
JOSEPH S. GLASS, C.M., D.D., President.

**Huntington Hall**

EASTERN SCHOOL IN THE WEST. Accredited to Eastern Colleges. OPENS OCT. 14. Principal's office hours every day, 1111 S. Main st., Los Angeles, and Hotel Raymond, Pasadena, Tuesday and Friday morning. Main 7135, F5931.

School of Sixth and Alvarado **Art and Design**
Modified Fees
Additional Classes
*Send for Illustrated Prospectus. E 1657*

**The Orton School**
An English and Classical School, Day and Boarding.
ACCREDITED TO COLLEGES. PARIS BRANCH. Art, Music, OUTDOOR STUDY, Gymnasium.
ANNA B. ORTON, Prin.
134 S. Euclid Ave., Pasadena. Home 636.

**Page Military Academy**
Splendidly equipped boarding school for young boys. $35 to $35 per month. Catalog. Address 137 West Adams or phone 21203. PAGE SEMINARY for young ladies and girls is located at West Adams and Grand. Phone 21202 or South 3539.

**THE MARYLAND SCHOOL**
720 BEACON STREET
Departments: Academic, Commercial, Preparatory, Primary and Kindergarten. Day and Boarding School. Send for catalog. Public school courses followed. F. A. BARR and C. GROOBE, Principals. Phone 52288—Main 369.

**Sonnenschein**
Kindergarten and Primary School. Eighth year opens Sept. 27th. Apply for particulars to Miss Marion P. Greene, who will be at the school, 3039 FOSTER ST., every morning after Sept. 1st, from 10 until 12 o'clock. Home Phone—21125.

**Yale School**
T. G. Adams, B. A., Head Master (Yale.) Boarding and Day School for Boys. Fine Gymnasium. Illus. Cat. Main 6236. 207-209 NORTH UNION AVENUE. Summer Sessions.

MISS ABELL'S SCHOOL, 1154 S. Alvarado. Fourth year. All grades. Individual instruction. Public school course of study. Assistance given to pupils wishing to strengthen grades or to make advanced grades. Home 53057. Margaret E. Abell, Principal.

**CALIFORNIA SCHOOL**
For boys and young men. Boarding and day. Military drill, sloyd, gymnasium, three-acre athletic field. 1945-53 Loveland ave.
H. WILLIAM BRICK, M.A., Principal.
Home 23472.

MISS DE LAGUNA AND MISS VANCE'S SCHOOL FOR GIRLS.
THE WESTLAKE SCHOOL.
Accredited to leading colleges. 613 South Alvarado street. Main 4690. Home 51685.

**$90** 8 months scholarship—417 W. 5th st. Better than 12 months elsewhere.
L. A. Business College

# SPORTING NEWS, LOCAL AND TELEGRAPHIC.

REEL OFF MILES.

## GRAVES MARKS TRACK RECORD.

*Drives an Indian in Faster Time Than Derkum.*

*Dare-Devil Has More Hard Luck With Motors.*

*Earhart and Holbrook Win Special Honors.*

M. J. Graves, on an Indian motor, set a new track record of 53 4-5s. for one mile on a dirt track, in the annual race meet of the Los Angeles Motorcycle Club, held yesterday afternoon at Ascot Park.

Graves established the record in the second mile of the ten-mile match race against Charles Balke, the Indian rider maintaining a short lead by terrific riding until the sixth mile, and was then forced to leave the track with a disabled machine. Balke assumed the fast pace, finishing the distance in the good time of 9m., 17 2-5s.

E. H. Earhart proved himself to be one of the greatest amateur riders in the country, when he showed his rear wheel to M. J. Graves in a thrilling five-mile brush on single-cylinder machines, Earhart, on a Thor, winning by a length in 8m., 11 1-5s. As the speed-eaters tore down the stretch on the final lap, a roar of applause echoed across the track.

Both riders jockeyed in dangerous proximity on the first mile. Riding side by side, with handle bars scarcely six inches apart, the two speed demons leaned low over their machines in a desperate attempt to gain the lead. It was a dead heat as the motors tore past the stands on the first lap.

At the turn, Graves tried to bluff his opponent by swinging Earhart close to the fence. The Thor rider had equal nerve. Handle bars grated as the flying machines careened around the bend. On the back stretch Graves nosed his motor ahead by a length. On the turn past the stands, Earhart evened the first foul when his wheel skidded enough to force Graves to hug the posts.

Maintaining his advantage only at intervals, Graves let his motor out to the limit, but Earhart was using his head. He took the lower turn on the "high," and came down the stretch on the third mile a length in the lead. Earhart was riding the same motor which he had tuned up for Lingenfelder, and which the Chicago professional had used on his record-breaking rides. Graves took the turn a bit too fast for Earhart, and for the last time the Indian rider, in a cloud of dust, streaked past the stands. Earhart began to gain on the last turn. Down the final stretch the two motors hummed in rhythm. It was a final test of nerve and power. Earhart and the Thor won.

DERKUM AND MITCHELL.

Derkum and Art Mitchell furnished the thrills in the professional events, although the time registered by the pro riders was not as sensational as in the amateur races. Ben Bresee, the crack Fresno rider, who was carded to meet Derkum in a ten-mile race, failed to appear, and Mitchell was substituted. Derkum was disappointed in not receiving his new racing machine, and was obliged to ride a strange mount.

For the first five miles Derkum kept a safe lead. Mitchell rode well, but he could not take the flat turns as could Paul, and gradually Art lost ground. The fifth mile was circled in 59 4-5s. Then one of the cylinders on Derkum's motor began to miss. Mitchell opened wide and took the pole. Gradually gaining on Derkum, he won by twenty lengths. The time for ten miles was 10m., 46 2-5s.

Derkum refused to ride the same machine in his exhibition against time. Charles Balke agreed to give Derkum the fast Merkel for the time trial. The track had become badly furrowed on the lower turn by this time, and the going was exceedingly dangerous. Derkum had never ridden the Merkel, yet in the face of this handicap the "Dare-Devil" tore off five miles at a frightful clip. An average of 55 seconds for each mile was maintained. The fastest circle was ridden in 54 2-5s.

Taking desperate chances, Derkum opened the fast motor even on the turns. At times the machine skidded half-way across the track, yet Paul shut down but a trifle. The five miles was reeled off in 4m., 38 2-5s.

"Addeo starters" grabbed the winning honors in three of the amateur events, and the speculations of the wise ones were entirely upset. C. H. Jackson won the five-mile events for private owners on double-cylinder machines in the good time of 8m., 29 2-5s., and won second position in the five-mile "Club Challenge Cup" race. The "private-owner" events proved popular with the motor bugs. The contestants rode well and registered time which equaled the performances of the regulars.

HOLBROOK A WINNER.

A. F. Holbrook took a lion's share of the purely amateur events, winning the five-mile "Club Challenge Cup" race for single-cylinder machines, the five-mile event for "private owners" riding single-cylinder machines, taking second in the five-mile amateur event for fully-equipped single-cylinder machines, and pulling down third in the "thirty-minute" race. Holbrook rode an Excelsior and, with his mount working perfectly, Holbrook was able to make an unexpected good showing.

F. B. Bueneman won the plaudits of the crowd in the five-mile event for private owners riding fully-equipped twin-cylinder machines. C. P. White was the sole opponent of Bueneman. He rode the first belt-drive Indian motor ever exhibited on the Coast.

Bueneman got a wretched start, and White had gained an eighth of a lap before the Minerva motor got warmed up. Then Bueneman opened wide. He was riding a six-horse-power motor with ports and stripped for racing, while White was mounted on a five-horse-power stock machine. Bueneman passed White on the third mile. The fourth mile was a tie and in the final stretch Bueneman won by a length. Bueneman has spent money freely in an endeavor to get a winning machine. He won his first race against White yesterday and is satisfied.

Erwin Knappe jumped into the winning role in the five-mile amateur event for single-cylinder machines, taking the race from Holbrook and Loge in a walk. Knappe rode the same Indian motor which Derkum used on his Los Angeles-San Diego round-trip record run. The five miles Graves (Indian) second; time 8m. 11 1-5s.

Five miles, "Club Challenge Cup," for club members only riding single-cylinder machines without ports: Won by A. F. Holbrook (Excelsior,) C. H. Anderson (Excelsior) second, J. Hogan (Indian) third; time 6m. 29 3-5s.

Five miles, "Club Challenge Cup," for club members only riding multiple cylinder machines without ports: Won by G. Blaylock (Indian,) C. H. Jackson (Thor) second; time 8m. 29 1-5s.

Ten miles professional open: Won by Paul Derkum (Indian,) Art Mitchell (Thor) second; time 10m. 2-5s.

Ten miles, amateur, open: Won by M. J. Graves (Indian,) J. H. Shaefer (Thor) second, Frank Loge (Thor) third; time 10m. 7 2-5s.

Five-mile exhibition by Paul Derkum (Merkel;) time by miles, 55 2-5s., 55 4-5s., 54 3-5s., 55 4-5s., 56 4-5s., total for five miles, 4m. 38 3-5s.

Three miles, relay, for Riverside Club Cup, teams selected on track: First lap won by J. Pesquot (Indian,) for Riverside; second lap won by E. E. Earhart (Thor,) for Los Angeles; third lap and race won by J. H. Shaefer (Thor,) for Los Angeles; time 4m. 21 4-5s.

Ten miles, amateur, open, for machines of sixty-one cubic inches piston displacement or under: Won by Charles Balke (Merkel,) M. J. Graves (Indian) dropped out with disabled machine; time 9m. 17 2-5s.

"Thirty-minute" race, open, first twenty-five miles for Bueneman-Lipsey Cup: Won by M. J. Graves (Indian,) distance 31 1-3 miles; Charles Balke (Merkel) second, distance 29½ miles; A. F. Holbrook (Excelsior) third, distance 23¼ miles. Bueneman-Lipsey Cup won by M. J. Graves (Indian.) time 24m.

Officials were as follows: Referee, Charles Fuller Gates; starter, George Hood; timers, B. L. Brown, Al Livingston, H. H. Boore, K. H. West, C. Victor Shott, I. V. Lathrem; judges, R. K. Holmes, Robert Westlake, H. D. Ryus, L. C. Bishop; announcer, "Megaphone" Hill.

Contestants Lined Up for the Start in Five-Mile Race for Single Cylinder Machines,
at the annual meet of the Los Angeles Motorcycle Club held at Ascot Park yesterday afternoon. Knappe won the race on an Indian.

MANY SURPRISES.

## GOLFERS FROM WEST ARE BEST.

ARE TO MEET TODAY IN SEMI-FINAL ROUNDS.

**Walter Travis, Three Times Amateur Champion, Loses to Gardner. Paul Hunter of Pasadena Country Club Four Down to Phelps in the Morning Round.**

[ASSOCIATED PRESS NIGHT REPORT.]

WHEATON (Ill.) Sept. 9.—Four westerners will contest in the semi-finals of the National Amateur Golf Championship tomorrow, as a result of sensational golf today. They are: H. Chandler Egan of Exmoor, Charles Evans, Jr., of Edgewater, Mason Phelps of Midlothian and Robert Gardner of Hinsdale.

Walter Travis, three times winner of the championship, went down to defeat before young Gardner, despite his splendid golf of the afternoon. Mason Phelps, with an advantage of four holes over Paul Hunter on the morning round, had considerable difficulty with his opponent in the afternoon, but won.

The matches between Chandler, Egan and Ned Sawyer went 38 holes before Egan won. The morning round resulted 2 up in Sawyer's favor, with medal scores of 74 for Sawyer and 76 for Egan. This afternoon it took Sawyer 78 strokes and Egan 73. Egan scored the match in the eighth hole in the afternoon and took the lead at the next hole, only to lose it at the eleventh. Sawyer got threes on the tenth, fourteenth and sixteenth holes, the latter following approach shots of seventy-five yards that all but holed out.

Egan halved the twelfth in four, one stroke under bogey, after what looked like an almost impossible shot out of the rough. The next hole was even more sensational, Sawyer badly topping his brassie shot, following a perfect drive, but it lay well and he sent the sphere at least 225 yards. Egan holed his putt on four, two strokes under bogey.

Sawyer was one up playing the seventeenth hole, and his anxiety there cost him the game. He putted too hard, the ball rolled four feet beyond the cup and Sawyer missed the return putt, taking five for the home.

MEL LONG WINS.

PHILADELPHIA, Sept. 9.—The second day's play in the intercollegiate championship lawn tennis tournament left Pennsylvania, California and Harvard as the survivors in the singles; in the doubles, Harvard, Pennsylvania and Princeton.

Trouble has developed over the admission to the competition of Melville Long, the University of California crack, and his entry likely will be protested. He is said to have been admitted illegally at a meeting held before the annual tournament instead of after it as has been the rule.

Summary:

Singles, third round: W. F. Johnson, Pennsylvania, beat N. C. Stevens, Yale, 6-3, 6-3, 6-3; M. E. Long, California, beat G. P. Gardner, Harvard, 6-2, 6-2, 6-1; A. D. Thayer, Pennsylvania, defeated Benton Williams, 7-5, 6-2, 6-3.

RACQUETS STIRRED UP.

## ROGERS PLAY GOOD TENNIS.

*Southern Brothers Defeated in Brilliant Match.*

*Murdock and Hunt Out of Form, But Victorious.*

*Miss Brewer Shows Class for Novice Player.*

[BY DIRECT WIRE TO THE TIMES.]

DEL MONTE, Sept. 9.—[Exclusive Dispatch.] Today's play in the Coast tennis championship tourney was confined to the opening rounds of men's doubles and ladies' singles. It was the men's turn to shine today, and they provided the most points of interest.

The best match was played by Foley and McSwain against Charles and Harry Rogers. It was a peculiar match in that while each of the four players possesses good all-around strokes, today they practically abandoned everything except lobs and smashes.

The result was to prolong the rallies over the different points. Each side played a waiting game, leaving the other team to make the mistakes. All four lobbed a great deal, and lobbed very well, but took chances at smashing all the short ones, and as a result brought out a clever article of tennis, in which each of the men showed remarkable ability on ground covering and steadiness.

In the first set, Foley and McSwain won the first four games, and looked like sure winners, but the Rogers brothers then took straight games, and after their opponents had taken another, pulled the score to five all, but could get no further, and lost by a score of 7 to 5.

The second set was almost a repetition of the first until the score stood four all, and this time the Rogers brothers succeeded in getting the two games needed, and won by a score of 6-4. In the third and deciding set, Foley and McSwain quickly ran the score to 4-0. Rogers brothers captured the next game, then Foley and his partner won two games, and the match, with a score of 6-1.

BIG SURPRISE.

The next best match of the day was furnished by Murdock and Hunt against Finnegan and Hotchkiss. It was thought that the team of ex-champions would easily win the match, but this proved a mistake. Finnegan and Hotchkiss played a great game, and forced their opponents to the uttermost. Both exhibited a better brand of tennis than in any competition of recent date. They used plenty of speed and got action out of every stroke.

Murdock and Hunt probably played under their game, but the closeness of the score was made more exciting by brilliant smashing and volleying on the part of their opponents. Murdock and Hunt are recognized as a very strong combination, and it is no small feat to force them to a score of 6-2, 6-7, 6-4, 3-6, 6-1.

In ladies' singles, Mis A. Brewer defeated Mrs. Kearns and showed good form, displaying fine strokes and an ability to protect the court well, coupled with very good net play, which is seldom shown by new candidates from the ladies' ranks. The summary of the day's play follows:

Men's doubles—F. Murdock and R. Hunt beat R. Robiey and J. Harper, 6-0, 6-2; E. P. Finnegan and H. Hotchkiss beat H. Fyburn and H. Comstock, 6-2, 6-2, 6-1; Foley and McSwain beat H. and C. Rogers, 7-5, 4-6, 6-1; P. Murdock and R. Hunt beat E. P. Finnegan and H. Hotchkiss, 6-2, 5-7, 6-4, 3-6, 6-1.

Ladies' singles—Miss A. Brewer beat Mrs. Kearns, 6-0, 6-3; Miss G. M. Yer beat Miss Brewer, 6-2, 6-3.

The drawing for mixed doubles in the Coast championship resulted as follows:

Miss F. Sutton and L. Freeman against Miss Nora Brewer and D. Grant; Miss A. Bremer and R. Spilvalo against Mrs. Bruce and C. Foley; Miss H. Hotchkiss and S. Hardy against Miss Dora Rogers and R. McSwain; Miss G. Myer and C. Foley, a bye.

Schedule for tomorrow:

Court No. 1, 10 a.m.—Hardy and Duncan against Knowlton and Nourse; 11 a.m., Grant and Spilvalo against Foley and McSwain; 2:30 p.m., winners Hardy-Duncan and Knowlton-Nourse against Murdock and Hunt.

Court No. 2, 10 a.m.—McClure and partner against Bates and Havens; 11 a.m., F. Sutton and L. Freeman against Nora Bremer and D. Grant; 2:30 p.m., Janes and Freeman against Bates and Havens.

GLENDALE MATCHES.

BALTHIS AND LOWREY WIN.

[SPECIAL CORRESPONDENCE OF THE TIMES.]

GLENDALE, Sept. 9.—In the semi-finals today in the tennis tournament at the Glendale Country Club, Balthis and Lowrey defeated Davenport and Morrow, 3-6, 6-0, 6-3. After losing the first set the winners took a brace and Lowrey's placing was very effective.

H. Browne lost to Lowrey in the men's singles, 6-2, 6-4, and Oxnam won from Lowrey, 6-4, 3-6, 6-1. In the final round Ganahl defeated Oxnam, 6-0, 6-4, Ganahl's swift service and brainy placing proving too much for his opponent.

Miss Austine George and J. MacLafferty won from Mr. and Mrs. Large in the mixed doubles, 6-3, 6-2, and also defeated Miss Stone and M. Walton, 4-6, 6-4, 6-1. Miss Good and E. Keating defeated Miss Cornwell and H. Blue in straight sets, 6-3, 6-4.

In the match between Miss Alma Stone and Mrs. Large for the women's championship Miss Stone proved too steady for her rival, who used a greater variety of strokes, and won easily, 6-1, 6-1.

Salt Lake Tennis.

SALT LAKE, Sept. 9.—Play today in the semi-finals of the men's singles in the Intermountain Tennis Tournament resulted as follows: Garnett defeated Griffin, 6-2, 6-3; F. T. Roberts defeated McBroom, 6-3, 6-2.

FRANK G. CARPENTER'S letter in The Times Magazine, the coming Sunday, will tell about China's baby Emperor. It will be an interesting story.


Times Directory of Automobiles and Accessories

American — NO NOISE BUT THE WIND—A CAR AS ITS NAME. AMERICAN AUTOMOBILE AGENCY, Olive St. Tel—Sunset Main 8651, Home

Apperson — REO, KISSELKAR AND WOODS ELE... LEON T. SHETTLER, 633 SOUTH GRAND AVENUE.

Automobiles — Just opening our new garage. A... as new autos wanted to sell on... Call and see our show room and... PAXTON BROS & KAMES, 10th... Phones—Bdwy 1931; Home F2078.

American Simplex — Valveless cars today are... they used to be in dep... Investigate the car of... qualities. It ranks with... SEKINS-COREY MOTOR... Pico and Flower Sts.

Auto Glass Fronts — PARISH & CATHER... THE TABOR AUTO... ING GLASS F... Factory 201 E. ... F5123.

Auto Supply Co. — Everything for the Au... sur Acquaintance C... 707 S. SPRING

Baker Electric — New Cars have Arriv... STODDARD-DAYTON MOT... Sole Agents for Southern Ca... Southwest Cor. 10th and ... Home 10467. Broad...

Buick — Howard Automobile Company. Mel. G. Johnson, Mgr. 1144 South Olive St. Both Te...

Chadwick — WINTON SIX. Frayer-Miller Motor Tru... W. D. HOWARD MOTOR CAR C... N. E. Cor. 12th and Main. F5609

Chalmers-Detroit — Packard and Hud... WESTERN MOTOR C... 727-31 South O... Home 10789. Sunset

Columbia — Gasoline and Electric. Ranks With the S... to the Best. Price $2750 Los Ange... BIRELEY & YOUNG, 1231-33 S. Main... Home F1475. Broad...

Corbin 1910 — H. D. RYUS, 849 South Broadway. Immediate Delivery. Pho...

Dorris — MOTOR CARS. BOSBYSHELL-CARPENTER CO., AGENT... 1226 S. OLIVE ST. LOS ANGELES, CAL.

Durocar — A Home Product Sold Direct from the F... DUROCAR MFG. CO... 929 SOUTH LOS ANGELES STREE...

Electrics — "THE DETROIT," sold and cared for by an... electric garage. All makes of electrics re... charged. Over 100 satisfied customers in Pa... can refer you to. CALIFORNIA ELECTRIC... CO., Los Angeles, 1204 So. Olive. Pasadena, ...

Elmore — MOTOR CARS AND BAKER ELECTRI... THE ELMORE MOTOR CAR... 742-48 S. OLIVE ST.

Empire — $800—32x3½ Pneumatics—4-cylinder—20-h.p.—Magneto Ignition—Solid Rear Axle—Four-... form Rear Suspension—Sliding Gears. ... AUTO CO., 1351 S. Main St. 23898. Main ...

Ford and Velie — STANDAR... MOTOR CAR C... Twelfth and Olive S... F4826

Franklin — For Immediate Delivery. TWELFTH AND OLIVE. R. C. HAMLIN. F1735.

Goodyear — RAINCOAT CO. Headquarters for AUTO COATS, CAPS AND GL... 210 South Broadway.

Goodyear Tires — Everything in All Kinds ... W. D. Newerf Ru... 949-951 SOUTH MAIN ...

Great Western — Our 4-Cyl. 30 H.-P. Roadsters ... ing Cars have arrived. GREAT... ERN MOTOR CAR CO., 1219 S... H. O. Vogel, State Agent. ... Broadway, 2816.

Haynes — AMERICA'S PIONEER AUTOMOBI... H. T. BROWN MOTOR CA... F5647. 1136 South Main.

Kemizite — Every Motorist Needs It. Some are skeptical and ... be shown. We show them and then they get it, ... or another—today or tomorrow—they're all boosters. Because it does the work—heals punctures ... without loss of air or stopping of car. GET IT ... SOUTH MAIN STREET.

Locomobile — Winner Vanderbilt Cup—Winner 24-hour ... Ascot Park—Winner 150 mile run, A... L. A. MOTOR CAR CO. R. J. Leavitt Mgr. Pico and ...

Lozier 1910 — Immediate deliveries, all models. 30-h.p.—Six. 48-h.p.—Four. ... Touring Cars and Brianc... NASH & FENIMORE, 2414 W. 7th St. Home 54174; T...

Matheson — THE WORLD'S FINEST CAR. P. A. RENTON, Distributor Southern California. 1230-34 S. Main St.

Mitchell — MOTOR CARS. GREER-ROBBINS COMPA... 1501-5 SOUTH MAIN ST... Broadway 5410—Home ...

National — Driven by Barney Oldfield—Fastest Stock ... the World—Guaranteed for Life—$2750 ... Cars Ready. NATIONAL AUTO CO., 1... St. 23898. Main 2404.

Oldsmobile — The car of quality. Unsurpassed in ... Unequaled in value. WOOLWINE MOTOR CAR CO... Temporary quarters 1130 S. Ol...

Palmer-Singer — The King of the ... Six-Sixty $3500 f.o.b. ... Golden State Garage, 2122 WEST PICO.

Pennsylvania — 1910 Models are here. For further ... tion, call F5047 or Main 3498. VAIL MOTOR CAR ... 1144 So. ...

Pierce — GREAT ARROW— W. E. BUSH, SO. CAL. AGENT. Garage and Repairing. Home 21183. 1227-29 S. MAIN STREET.

Pope Hartford — SOME CLASS. Wm. R. Ruess Auto... 1023-30-32 S. Main ... F5839.

Premier — and Auburn Motor Cars with Style, ... Durability. Schwaebe Atkinson Motor C... Phone So. 47—22058 Garage, ...

Regal — The car that has just beaten the New York ... A few cars for immediate delivery. Price $1... $1500, fully equipped. Sub-agents—line up for ... BIG 4 AUTOMOBILE CO., C. S. Anthony, Proprietor.

R & L Electrics — "THE PERFECT CONTROL." R. & L. COMPANY, Cal. State Agcy. 1044 S. Main, Junc. B'way and Main. Phones—F1045, Main 8339.

Simplex — 4 CYCLE—acknowledged to be the BEST AMERICAN CAR. GOLDEN STATE GARAGE. 2122 W. PICO.

Stearns — KNOWN AS THE PALACE CAR BEAUTIFUL. The fastest, safest and easiest riding car on the market. STEARNS MOTOR CAR CO. 1140 S. Main St.

Stevens-Duryea — Eastern Motor Car Co. New Agents. New Home 825-7 So. Olive St. Home F 2965. Main 2965 (Mfg. by Stevens-Duryea Co.)

Stanley Steamers — 1910 new models are here. Luxuriously equipped and beautifully designed. For simplicity, safety and speed, cannot be equaled at twice the money. Investigate the new model Stanley Steamer. 1144 S. MAIN ST. F4678.

Studebaker — The Car That ALWAYS MAKES GOOD. LORD MOTOR CAR CO. 1032-8 SO. OLIVE.

Thomas — Champion Stock Car of the World—the Little 6-Cylinder—Weight only 2500 lbs., $3000. THOMAS MOTOR CAR CO., 844 SOUTH OLIVE STREET. Home 10927, Main 2191.

Tourist — Come and See Them Made. A HOME PRODUCT. AUTO VEHICLE CO. TENTH AND MAIN STREETS

Waverley Electrics — 1910 Cars are here. Your inspection invited. W. A. Evans, Agent. 1679 W. Washington St., Los Angeles, Cal. Home 72950. Sunset West 4317.

White Garage — Now is the end of the season and you can save money and get a good car. We are selling our demonstrators, also a few slightly used White Steam Cars. All in first rate condition. Prices very low. 810 So. Olive Street.




TEN ROUNDS.

## JOHNSON LETS KAUFMAN STAY

*...tclasses White Man, Bu... Lands no Knockout.*

*...lifornian Grows Stronge... as Black Weakens.*

*...nfident He Can Win Long... Distance Battle.*

ASSOCIATED PRESS NIGHT REPORT.]

...N FRANCISCO, Sept. 9.—In a ...est unique in the annals of the ... prize ring, Jack Johnson, the ...ld's champion, was accredited with ...newspaper" decision over Al Kauf... at the end of ten rounds of fight... this afternoon at Coffroth's arena. ...cording to the articles of agree... if both men were on their feet ... ten rounds had been fought, no ...ision was to be given.

...feree Eddie Smith, however, ...ded to the assembled newspaper ... after the contest that Johnson ...both outfought and outboxed the ...rnian at every stage of the con... and therefore was entitled to a ...ct. Smith gave out this state...

...hnson outfought, outhit and out... ...aled Kaufman all through the ... He fought in his usual, natural ...patient way and I think that he ...ot hold back. In the ninth round, ...ell as in some of the earlier ones, ...ied hard to finish his opponent. ...man forced Johnson hard in the ...th and ninth rounds, and landed ...good body blows. He, however, ...no match for the champion.

FLASH OF BLACK.

...nson opened the battle as though ...as determined to make a show ...aufman. He employed tantalizing ...efts and forceful right uppercuts ... such frequency that the erst... blacksmith was fairly bewil... Early in the contest his face ...n to show signs of the cham... stinging punches, and in the ... round a well-directed, ponder... wallop started the blood flowing ... Kaufman's face in a stream. ...ufman was slow and clumsy by ...arison and his footwork was am...ish.

...was not until the seventh round ... one of his powerful swings found ...ent on the champion's stomach ... it was this punch that caused the ... which Johnson had worn up to ...time to vanish.

...through the contest Johnson ap... ...d to be holding himself in re... and it took constant jibing by ...spectators, and an occasional ... from the blacksmith to start ...going. And when he did let go, ...ayed with Kaufman as if the ... were a mere tot. Johnson's best ... was a right uppercut at close ... and when this found its mark, ...an's head would bob backward ...

TO THE STOMACH.

...the ninth round, Kaufman found ...nson's stomach with a vicious ...ing. It was Kaufman's best ... and it convinced the champion ...he had better be careful.

...fact, the champion slowed down ...ptibly after this and did not dis... the same dash in the concluding ... that characterized his earlier ...

...fight proved one thing conclu... that Kaufman has no business ...ort-round affairs. Kaufman ap... ...d to gain strength as the battle ...ceased, while Johnson, who appar... had trained none too well, be... to show signs of weakening. ...r the contest Johnson said: "I ... Kaufman a harder fighter than ...pected. I thought I had him ... but each time he came back ...retty fresh.

...onsider Kaufman a good man, ...p and with some cleverness, but ...ren't the slightest doubt that I ... put him out in twenty rounds." ...nson seemed as fresh as at the ...ning of the first round. The only ...on him was a bruise on his lower ...

...fman said: "It was as I ex... ...; I could not beat Johnson in ...ounds. I was never dazed or ...ed, and I know now that in a ...n plainly grew weaker in the ... and tenth rounds, while I was ...rong as at any time during the ...

...fman's lip was badly split, but ...wise there were no marks to in... that had been subjected to ...ere beating.

...fight was witnessed by a tre... ...e crowd, which was delayed in ...ing the arena by interrupted ...portation.

FIGHT BY ROUNDS.

FIGHT BY ROUNDS.

...st round—Johnson opened the bat... ...th a well-placed left hook to the ...ch. The men then mixed at close ... Johnson landing right and left ...arm punches to the jaw. John... ...iled and shot right and left to ...is stage and sparred for fully half ...nute. Johnson closed in, landing ...arm rights and lefts to the head. ...was little sting in them, how... Just before the round ended ...man shot a straight left to the ... but the champion only smiled. ...man seemed very slow in com... ...nd with the fast work of Johnson. ...nd round—Johnson wrestled ...a against the ropes and a mo... later drove a straight left to the ...dy. He followed this with a left to ...dy, and then quickly brought the ...mber to the blacksmith's jaw. ...man appeared a bit at sea, and as ...d not be seen able to locate the ...man's anatomy. They closed in ...Johnson rocked Kaufman's head ...short-arm swings that carried no ...t behind. Johnson rushed Kauf... into the latter's corner, but inflict... ...damages. Johnson had the bet...

HARRY AFFLICTED WITH SORE NECK.

Secretary George Hancock of ...e Pacific Athletic Club an... ...nced last night that the ...Johnson-Barry fight that was ...heduled here for September 30 ...d been called off, owing to the ...ct that Barry has a stiff neck ...d might not be able to get ...into proper condition.

It is possible that he has had ...sudden attack of Johnsonitis. ...t hurts less to have this in the ...k before the fight, for he ...would certainly get it there ...ther he got into the ring with ...Johnson.

TEN ROUNDS.

# OHNSON LETS KAUFMAN STAY.

*dasses White Man, But Lands no Knockout.*

*lfornian Grows Stronger as Black Weakens.*

*fident He Can Win Long-Distance Battle.*

ASSOCIATED PRESS NIGHT REPORT.]

AN FRANCISCO, Sept. 9.—In a unique in the annals of the prize ring, Jack Johnson, the champion, was accredited with newspaper" decision over Al Kaufman at the end of ten rounds of fighting this afternoon at Coffroth's arena. According to the articles of agreement, if both men were on their feet when ten rounds had been fought, no decision was to be given.

Referee Eddie Smith, however, stated to the assembled newspaper men after the contest that Johnson had both outfought and outboxed the Californian at every stage of the contest, and therefore was entitled to a decision. Smith gave out this statement:

"Johnson outfought, outhit and outgeneraled Kaufman all through the fight. He fought in his usual, natural and patient way and I think that he did not hold back. In the ninth round, as well as in some of the earlier ones, Kaufman tried hard to finish his opponent. The Californian forced Johnson hard in the eighth and ninth rounds, and landed a good body blows. He, however, was no match for the champion.

FLASH OF BLACK.

Johnson opened the battle as though he was determined to make a show of Kaufman. He employed tantalizing jabs and forceful right uppercuts with such frequency that the erstwhile blacksmith was fairly bewildered. Early in the contest his face began to show signs of the champion's stinging punches, and in the second round a well-directed, pondrous wallop started the blood flowing from Kaufman's face in a stream. Kaufman was slow and clumsy by comparison and his footwork was amateurish.

It was not until the seventh round that one of his powerful swings found its mark on the champion's stomach. It was this punch that caused the grin which Johnson had worn up to this time to vanish.

Although through the contest Johnson appeared to be holding himself in reserve, and it took constant jibing by the spectators, and an occasional taunt from the blacksmith to start him. And when he did let go, he fought with Kaufman as if the latter were a mere tot. Johnson's best punch was a right uppercut at close range, and when this found its mark, Kaufman's head would bob backward with a jerk.

BLOW TO THE STOMACH.

In the fourth round, Kaufman found Johnson's stomach with a vicious right swing. It was Kaufman's best punch, and it convinced the champion that he had better be careful.

In fact, the champion slowed down considerably after this and did not display the same dash in the concluding rounds that characterized his earlier efforts.

The fight proved one thing conclusively—that Kaufman has no business in first-round affairs. Kaufman appeared to gain strength as the battle progressed, while Johnson, who apparently trained none too well, began to show signs of weakening.

After the contest Johnson said: "I found Kaufman a harder fighter than I expected. I thought I had him beaten each time he came back strong and fresh.

"I consider Kaufman a good man, and one with some cleverness, but without the slightest doubt that I could put him out in twenty rounds."

Kaufman seemed as fresh as at the beginning of the first round. The only mark on him was a bruise on his lower lip.

Kaufman said: "It was as I expected; I could not beat Johnson in a fight. I was never dazed or hurt, and I know now that in a fight I surely can beat him. Johnson plainly grew weaker in the seventh and tenth rounds, while I was as strong as at any time during the fight.

Kaufman's lip was badly split, but aside from there were no marks to indicate that he had been subjected to severe beating.

The fight was witnessed by a tremendous crowd, which was delayed in reaching the arena by interrupted transportation.

FIGHT BY ROUNDS.

FIGHT BY ROUNDS.

First round—Johnson opened the battle with a well-placed left hook to the head. The men then mixed at close range, Johnson landing right and left uppercut punches to the jaw. Johnson feinted and shot right and left to the head. Kaufman looked a bit worried at this stage and sparred for fully half a minute. Johnson closed in, landing with his rights and lefts to the head. Kaufman put little sting in them, however. Just before the round ended Johnson shot a straight left to the face, but the champion only smiled.

Second round—Johnson opened very slow in comparison with the fast work of Johnson. The second round—Johnson wrestled Kaufman against the ropes and a moment later drove a straight left to the face. He followed this with a left to the body, and that quickly brought the Californian to the blacksmith's jaw. Kaufman received a bit at sea, and as a result was not able to locate the champion's anatomy. They closed in a clinch and rocked Kaufman's head with short-arm swings that carried no force. Johnson rushed Kaufman to the latter's corner, but inflicted little damage. Johnson had the better of a tame round. Johnson smiled and cracked jokes at the spectators.

Third round—They rushed in close, Johnson driving a wicked left to the jaw, which he followed with a hard clout to the stomach. Johnson then uppercut twice with his right to the jaw and mouth, and the blood spurted from Kaufman's mouth. Johnson planted an awful right wallop on Al's bleeding face, and forced the blacksmith to stall. Johnson taunted Kaufman good-naturedly, and varied this with two fearful jolts to the jaws. The bell rang and Al tumbled into his chair with blood flowing in a stream from his mouth and nose. It was apparent that Johnson was Kaufman's master, and could finish him at such time as he was ready to cut loose.

JOHNSON ANGERED.

Fourth round—Kaufman, after some sparring, drove a hard right to the stomach. This angered the champion and he quickly beat the Californian against the ropes, planting right and left to the jaw. After some clinching Kaufman drove his right to the stomach, and Johnson grinned and winked at his seconds. Both men eased up, Kaufman seldom leading. The round ended tamely, and it looked as though Johnson deliberately slowed up. Up to this stage Kaufman had done no leading, but had landed but two punches—both to the stomach.

Fifth round—"Keep quiet over there," yelled Johnson at one of the newspaper photographers. The men fought to close quarters, and Johnson uppercut twice with his right, lifting Kaufman's head a foot in the air. Johnson was quickness and nimbleness personified. The champion drove right and left to the stomach, and had Kaufman constantly on the defensive. Kaufman made two lamentably weak efforts to land, and the fighters battled around the ring without any serious damage being inflicted.

Sixth round—Kaufman was short with a left lead, and the men clinched. Johnson suddenly broke loose and sent the Californian almost into the press stand with a left hook to the body and a right cross to the jaw. "Mix it, Al," the crowd yelled, and Al did so. But he found Johnson waiting for him, and the latter showed that he was master of the situation at any style of fighting that Kaufman could bring to him. The round closed with ineffectual exchanges, and Johnson having everything his own way.

CROWD DERISIVE.

Seventh round—Kaufman tried with left for the jaw, but it was so easily blocked that the crowd was forced to yell derisively. Kaufman fought in close, but not a blow landed, the black man smothering every attempt like a skilled mechanic. Kaufman started the crowd into a real cheer by planting right and left to the stomach. A long clinch followed, during which Johnson held back and cut loose alternately. The gong ended a featureless session. It was apparent to all that Johnson was holding himself in reserve, and only opened up when the fancy took him.

Eighth round—Johnson opened up the round with a straight left to the jaw, and as the men closed in the big black swung right and left with considerable force to the jaw and mouth. Kaufman backed away, seldom leading, despite instructions to do so from his advisers. Johnson again started the blood from Kaufman's mouth with a hard right and left arm swing. As Kaufman closed in Johnson uppercut twice to the jaw with his left, for which he was rebuked by a hard right hook to the stomach, about the best blow Kaufman had landed. Johnson kept up an incessant exchange of badinage with the crowd during the minute's respite.

Ninth round—Kaufman forced the smile from Johnson's face by clouting him in the stomach with a pile-driving right. For a fleeting moment the black fell back a bit wildly. He quickly regained his composure, however, and sent right and left with great force to the jaw. With the return of Johnson's smile, he drove Kaufman against the ropes and landed twice with long lefts. The round ended with the crowd jeering Johnson, and some of the spectators started to leave the arena.

Tenth round—After considerable sparring Johnson hooked his right on the jaw. Kaufman came back and landed right and left to the face as they mixed in the center of the ring. After Johnson, goaded on by these punches, had shot a stiff left to the face, Kaufman landed twice on the body with left. A moment later he sent a hard right to the stomach, and the men mixed it without damage. The crowd jeered. The round and fight ended with both men slugging ineffectively at each other.

**Fight Receipts.**

SAN FRANCISCO, Sept. 9.—[Exclusive Dispatch.] Fight receipts, $11,224. Kaufman's share, 30 per cent.; Johnson's guarantee, $5000.

**Have Expectations.**

NEW YORK, Sept. 9.—A challenge for an international yacht race for the Americas cup in August, 1910, is expected to reach the New York Yacht Club next month from Sir Thomas Lipton. It will come through either the Royal Ulster Yacht Club or the Royal Irish Yacht Club, to both of which Sir Thomas belongs.

**Burt New Manager.**

Watson Burt, an Occidental graduate of the class of 1908, has been appointed manager of athletics at the Presbyterian institution in place of Percy Goodell, who is to attend Princeton University.

## WRIGHT FLIES FOR ROYALTY.

**Crown Prince Frederick and Princess Spectators at Tempelhof Parade Grounds.**

[ASSOCIATED PRESS NIGHT REPORT.]

BERLIN, Sept. 9.—Crown Prince Frederick and the Crown Princess visited the Tempelhof parade grounds early today to see Orville Wright fly. Mr. Wright made a flight of twenty minutes' duration in a strong wind.

Mr. Wright then went up again with a passenger, Capt. Engelhardt, his German pupil, and remained in the air for fifteen minutes.

FOR good short stories, read The Times Magazine the coming Sunday.

## KAUFMAN AUTO KILLS A CHILD.

[ASSOCIATED PRESS NIGHT REPORT.]

SAN FRANCISCO, Sept. 9.—James Brannan, aged 7, was fatally injured this afternoon, when he was run over by an automobile in which Al Kaufman, pugilist, his father and two friends were returning from the arena at Colma. The boy died on his way to St. Luke's Hospital.

Bert Denison, the chauffeur, was arrested on a charge of manslaughter, and was released on $50 cash bail. Denison declared that the boy ran directly in front of the machine as it was turning a sharp corner near the arena, and that the child had been mangled almost before those in the tonneau knew that he had been struck.

ANOTHER ACCOUNT.

# JOHNSON CONDUCTS BATTLE JUST AS M'CAREY EXPECTED.

[BY DIRECT WIRE TO THE TIMES.]

SAN FRANCISCO, Sept. 9.—[Exclusive Dispatch.] Tom McCarey, the Los Angeles promoter, when seen late tonight, admitted that he had received a dispatch from Los Angeles explaining that Barry would be unable to fight on September 21.

"I have been unable to locate Johnson tonight," said McCarey, "but he will either be obliged to consent to a postponement or call the match off. The fight today came out about as I expected. Johnson just played with Kaufman. For one thing, he wanted to save his hands and perhaps that was why he did not land a knock-out."

McCarey is to leave at 4 o'clock Friday for Los Angeles.

FIGHTING MACHINE.

Jack Johnson proved himself the best piece of fighting machinery in the world, the way he beat Al Kaufman in their ten-round fight at the Mission-street arena this afternoon.

To the credit of Kaufman, it can be said that he lasted the limit and was apparently fresh, but there was no element of the game in which Johnson was not his master. He handled the Californian much as one would a child, jabbed at will with his left or sent in thundering lefts to the heart and right uppercut him with such ease that in the minds of many there was a feeling that at any time Johnson might have sent Al down for the count.

In one of the middle rounds, Johnson, with his hands stretched at his side, laughingly asked Kaufman to come and get him. In the eighth, ninth and tenth, Johnson was more serious of purpose.

"Break, Kaufman, break," he called as Al held close in order to prolong the moments. But Al didn't break and, with blood streaming all over his face from the wicked uppercuts, stayed until the last. There is no question but that Johnson was trying hard for a knockout in the final round.

Johnson's plan of battle in using the right uppercut was as simple as it was effective. Coming into a clinch, with his right hand pressed against his breast, he would allow Kaufman to clinch with his left. Pulling back with his head, Johnson would cause Kaufman to step back and then would come up the uplifted right.

Between rounds Johnson was carrying on rapid fire repartee in his corner with those fans who wanted to see Kaufman win. Never a remark escaped him and in all the passes at arms between the fighter and the fans, it was the latter who came off second best.

During the fight itself, Johnson was waving his hand to this friend or that in the audience and when the opportunity presented, smiled at his wife, who was seated in a ringside box, and never failed to smile back.

There was marked antagonism to Jack Johnson at the arena this afternoon. That he is not popular with the fans of San Francisco was known. The hisses and groans that greeted his appearance did not come from the entire crowd of spectators, but they certainly represented a majority of those who were present.

The advent of Johnson in the ring was the signal for booing. Here and there a friendly greeting was called to him, but for the most part there were hisses and groans. Johnson, if he noticed his cold reception, paid no attention to it, but shook hands with Kaufman and then turned to his corner, where he turned and leisurely viewed the spectators with little apparent interest in what was going on about him.

The preliminary proceedings were stirred by the announcement of a benefit for the veteran actor, Stockwell, and the announcement by Announcer Billy Jordan, that Johnson would buy $20 worth of tickets, and a moment later that Kaufman would donate $20 to the cause. The sporting blood of Johnson was raised. His manager offered to raise the amount to $40 and Kaufman quickly replied with $50.

"Make it $100," said Johnson, game to the last.

IN FORM AGAIN.

# FREDERICKSON TAKES HONORS IN HOLIDAY GOLF CONTEST

WILLIAM FREDERICKSON won the 36-hole choice score handicap match play contest against bogey in the Admission Day golf at the Los Angeles Country Club yesterday. His score was 6 up on bogey after deducting his minus 1 handicap.

Chas. A. Mau and L. L. Elliott tied for second place, with 5 up, and third place honors were divided between Geo. J. Kuhrts and W. Cosby, both being 4 up.

The morning event of an 18-hole sweepstakes was won by Charles A. Mau, who was 3 up on bogey, with a handicap of 3. Walter Cosby was second with an even score, and William Frederickson was third with 1 down.

Frederickson and B. W. McCausland tied for first place in the 18-hole sweepstakes of the afternoon, as both scores were 1 up.

Frederickson's play was especially good, being very steady and accurate. He is one of the best players in the South. Taken as a whole the play was only fair, the large number of entries making a high average of play impossible.

The results of the 36-hole choice score event were as follows:

| | Up. | Down. | Handi-cap. | Down. | Up. |
|---|---|---|---|---|---|
| George Kuhrts | 2 | 5 | 3 | .. | .. |
| Charles A. Mau | 2 | .. | 3 | .. | 5 |
| W. Cosby | 4 | .. | 0 | .. | 4 |
| Frederickson | 7 | .. | 1 | .. | 6 |
| Charles Henderson | .. | 7 | .. | .. | .. |
| S. S. Parsons | Even | 2 | .. | .. | 2 |
| A. Waters | .. | 6 | 4 | Even | .. |
| L. L. Elliott | .. | 1 | 6 | .. | 5 |
| Joseph Cook | .. | 4 | 5 | .. | 1 |
| W. H. Holliday | .. | 4 | 5 | .. | 1 |
| S. P. Hunt | .. | 4 | 2 | 2 | .. |
| P. R. Wilson | .. | 6 | 4 | 2 | .. |
| B. W. McCausland | .. | 2 | 4 | .. | 2 |
| H. Williard | .. | 6 | 5 | 1 | .. |
| H. M. Eichelberger | .. | 3 | 4 | .. | 1 |
| J. Ball | .. | 4 | 4 | Even | .. |

SWEEPSTAKES PLAY.

Results of the morning event of eighteen holes, sweepstakes:

| | Up. | Down. | Handi-cap. | Down. | Up. |
|---|---|---|---|---|---|
| Charles A. Mau | Even | .. | 3 | .. | .. |
| Walter Cosby | .. | .. | 3 | 1 | .. |
| W. Frederickson | Even | .. | 1 | .. | Even |
| S. S. Parsons | .. | 1 | 1 | .. | .. |
| A. J. Waters | .. | 2 | 1 | .. | .. |
| L. L. Elliott | .. | 11 | 6 | .. | .. |
| B. W. McCausland | .. | 4 | 6 | .. | .. |
| Henry Williard | .. | 6 | 3 | .. | .. |
| H. M. Eichelberger | .. | 17 | 3 | .. | .. |
| George Kuhrts | .. | 13 | 3 | .. | .. |
| H. Jevne | .. | 3 | 7 | .. | .. |
| C. A. Henderson | .. | 9 | 7 | .. | .. |
| Joseph Cook | .. | 8 | 4 | .. | .. |
| S. P. Hunt | .. | 8 | 4 | .. | .. |
| P. R. Wilson | .. | 10 | 4 | .. | .. |
| J. North | .. | 7 | 4 | .. | .. |
| W. H. Holliday | .. | 7 | 3 | .. | .. |

Results of afternoon event of eighteen holes, sweepstakes:

| | Up. | Down. | Handi-cap. | Down. | Up. |
|---|---|---|---|---|---|
| Charles A. Mau | .. | 1 | 3 | 4 | .. |
| Walter Cosby | .. | 3 | 3 | 3 | .. |
| W. Frederickson | 3 | .. | 1 | .. | 1 |
| S. S. Parsons | .. | 7 | 1 | 5 | .. |
| A. J. Waters | .. | 11 | 6 | 5 | .. |
| L. L. Elliott | .. | 3 | 6 | 3 | .. |
| B. W. McCausland | .. | 5 | 6 | 4 | .. |
| Henry Williard | .. | 13 | 5 | 4 | 1 |
| H. M. Eichelberger | .. | 5 | 4 | 4 | .. |
| George Kuhrts | .. | 10 | 7 | 4 | .. |
| C. A. Henderson | .. | 9 | 7 | 4 | .. |
| F. N. Coffin | .. | 8 | 3 | 4 | .. |
| S. S. Stitt | .. | 10 | 4 | 4 | .. |
| J. Ball | .. | 4 | 4 | Even | .. |
| J. North | .. | 9 | 2 | 1 | .. |
| George Kuhrts | .. | 10 | 7 | 1 | .. |
| C. A. Henderson | .. | 9 | 7 | 1 | .. |

Saturday the qualifying round of the Club Cup Handicap tournament will be held at the Los Angeles Country Club. There will be two cups donated by the club, one for the winner of the tournament and one for the runner up.

The players with the thirty-two best scores will qualify and this qualifying round will also be a one-ball sweepstakes.

The first round must be finished by September 22, the second round by Sept. 25, the third by October 2, the semi-finals by October 9, and the finals by October 16.

## SONOMA HARNESS RACING.

**Kitty D. Wins Free-for-All Trot in Celebration of Admission Day.**

[ASSOCIATED PRESS NIGHT REPORT.]

SONOMA (Cal.) Sept. 9.—Many exciting and hotly contested finishes marked the harness races held here today under the auspices of the Sonoma Driving Club. Kitty D. won the free-for-all pace and trot in handy style. Summary:

Road race: Elevano Maid won, Black Joe second, Fred N. Third; best time 2:39.

Free-for-all pace and trot: Kitty D. won, Opitsa second, G. Bulkely third; best time 2:18.

The 2:20 trot and pace: Satmour won, Marin second, Monk third; best time 2:20¼.

The 2:30 class: Mike won, Babe second, Walter J. third; best time 2:22½.

## AT SHEEPSHEAD BAY.

PASSET SELLING STAKES.

[ASSOCIATED PRESS NIGHT REPORT.]

SHEEPSHEAD BAY, Sept. 9.—The Passet Selling Stakes, one and one-half miles on turf, the feature of the card here today, resulted in an easy victory for Bonnie Kelso.

Six and one-half furlongs: Jeanne d'Arc won, Earls Court second, Black Mary third; time, 1:20 4-5.

Mile: Harlem Maid won, Holzberg second, Prince Gal third; time, 1:39 3-5.

Five furlongs: Roland Otis won, Palo Chiqueto second, Calash third; time, 1:07.

Nine furlongs: Kings Daughter won, Gliding Belle second, time, 1:51. Only two starters.

One mile and a half: Bonnie Kelso won, Beaucoup second, The Peer third; time, 2:32 2-5.

Five and a half furlongs: Fulfill won, Malitine second, Dominica third; time, 1:07 1-5.

## RACES AT STOCKTON.

KELLY BRIGGS IS BEATEN.

[BY DIRECT WIRE TO THE TIMES.]

STOCKTON, Sept. 9.—[Exclusive Dispatch.] The largest crowd that has ever turned out to a race matinee in the interior of the state was in attendance this afternoon at the meet of the San Joaquin driving club. About 2500 persons were present and enjoyed some exceptionally fast racing for roadsters.

The seven events were well contested and several very close finishes brought the crowd to its feet, cheering while the horses fought out every inch of the stretch. The two principal contests were the match race between F. Ruhstaller's, Wild Bell and F. W. Wright's Kelly Briggs, which was won by the former in straight heats and the race between Helms Noble and Silvas Natoma, which was captured by the latter, in the fast time of 2:14 and 2:13. Both are green horses, yet they work as if they were old campaigners.

Quite a large crowd of horsemen came over from Sacramento and some of their horses won races.

**Results at Vancouver.**

VANCOUVER (B. C.) Sept. 9.—Today's results at Minoru Park:

Five and one-half furlongs: Balronia won, Regina Armi second, Mr. Hose third; time, 1:08.

Six and one-half furlongs: Entre Nous won, Gen. Haley second, Ten Row third; time, 1:22 3-5.

Six furlongs: Herives won, Grace G. second, Jack Adams third; time, 1:14 1-5.

Six and one-half furlongs: Phillistina won, Emma G. second, Balnade third; time, 1:20 3-5.

One mile: J. C. Clem won, May Sutton second, Col. Bronston third; time, 1:43.

One mile: Follie L. won, Silver Knight second, Sainpoeal third; time, 1:43 4-5.

**Results in England.**

DONCASTER (Eng.) Sept. 9.—The Portland handicap plate of 300 sovereigns added to a sweepstakes of ten sovereigns each for three-year-olds and up, five furlongs, and 152 yards, was won today by Americus Girl. The Wharncliffe three-year-old handicap, 200 sovereigns, seven furlongs, was won by James R. Keene's Selectman. The Rous plate of 500 sovereigns, two-year-olds, six furlongs, was won by Yellow Slave.

## OUSTER FOR CASH REGISTER.

**Ohio Attorney-General Files Suit Against National Company at Dayton ,O.**

[BY DIRECT WIRE TO THE TIMES.]

COLUMBUS (O.) Sept. 9.—[Exclusive Dispatch.] An ouster suit was filed today by Atty.-Gen. U. G. Denman of Ohio against the National Cash Register Company of Dayton, O., which has a capital of $10,000,000 and an Ohio charter.

The petition alleges illegal restraint of trade, improper competitive methods, misuse of several million dollars accumulated as a surplus to prosecute methods of breaking down competition, improper diversion of funds in the way of excessive expenses for officials, spies and agents, and in excessive salaries for favored officials, operation of dummy companies to harass rival companies, and underselling of rivals.

It is asked that a receiver be appointed to wind up the company's affairs, and that the assets be divided among the stockholders. The Attorney-General said he had evidence to support every allegation made, and the case would be pressed to an early hearing.

MRS. B. K. FOSTER of this city has written for The Times Magazine, a highly interesting article about "Edinburgh, Old and New." It will appear the coming Sunday.

THE HOTEL CLERK will discuss college life in The Times Magazine the coming Sunday. He is as funny as ever.


# We Will Furnish Your Home On Credit

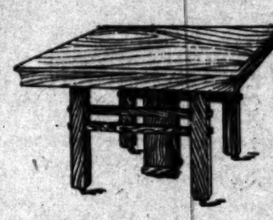

We will give you the benefit of our low prices, the finest selected stock of Furniture, Carpets, Rugs and Draperies in this city, exclusive in design, unlimited in quantity, and every one guaranteed by us. Snap up this opportunity and make your home beautiful.

**This Mission Dining Table..... $14.25**

This attractive Mission Table in solid oak, weathered finish, extends to 6 feet. Very heavy in design and thoroughly made. Our regular price $19.50, on sale today and Saturday at $14.25.

**This Solid Oak Chair..... $2.65**

Splendid value to be had in dining chairs. This box seat chair, upholstered in genuine leather, made of fine quartered oak, illustrates but one of these bargains. Our regular low price, $3.00; special today and Saturday $2.65.

## Stickley's Mission Furniture

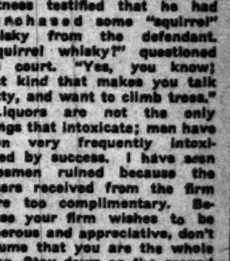

This popular line of well-made Furniture in fumed oak. We are showing in a hundred different styles of Rockers, Chairs, Settees, and Odd Pieces. Our stock is carefully assorted, giving you a wonderful range in choice of design and price. This illustrated Rocker gives you one of the styles. You will find the finish perfect, and every piece made for comfort. The spring construction of every seat will also interest you. Genuine Spanish leather always used.

**Keep This Rocker in Mind at $12.75**

# LYON McKINNEY SMITH CO

648-652 BROADWAY (OPPOSITE BULLOCKS) AT SEVENTH


"SUCKERS."

# PEOPLE OF ILLINOIS HOLD FIRST HARVEST HOME PICNIC.

AS WAS to have been expected, Cook county carried off the honors in point of attendance at the first annual harvest home picnic for Illinois people, which was held yesterday at Playa del Rey. The affair was under the auspices of the Illinois Association of Southern California, which claims a membership of about 5000. It is estimated that the attendance was about equal to the membership, though many of those who went to the picnic are not members.

There was a baseball game of indifferent merit in the morning, and there was a great feast of watermelons at noon, sandwiched in with which were many basket lunches. In the afternoon, at the Playa del Rey Auditorium, Frank Fay Pratt made an address, there were Spanish dances by Viola and Ernest Yorba, songs by a colored quartette, and a chorus, "Illinois," in which everybody had a part. There also were races for boys and girls, married men and married women, a potato race, boat race and other like events.

Chief interest centered in the contest over attendance, the county making the best showing to receive a silk banner. Cook county, of which Chicago is the principal part, naturally made the best showing, and will receive the banner. Kane county made the next best showing.

The total registration by counties yesterday was as follows:

Adams, 64; Alexander, 8; Brown, 7; Boone, 10; Bureau, 19; Bond, 9; Clay, 13; Cairo, 36; Clark, 3; Christian, 30; Crawford, 5; Cumberland, 5; Cook, 261; Clinton, 2; Champaign, 60; Colt, 17; Douglas, 12; De Witt, 6; Du Page, 13; Edgar, 9; Edwards, 2; Fayette, 9; Ford, 9; Franklin, 3; Gallatin, 1; Grundy, 10; Hamilton, 3; Hancock, 68; Henderson, 5; Henry, 30; Iroquois, 1; Jackson, 14; Jasper, 1; Jefferson, 2; Jersey, 3; Jo Davies, 13; Kane, 114; Kankakee, 44; Kendall, 18; Knox, 34; La Salle, 38; Lawrence, 1; Lee, 17; Lincoln, 17; Livingston, 17; Logan, 21; Macon, 36; Macoupin, 16; Marion, 11; Mason, 11; Madison, 16; McLean, 66; McDonough, 32; McHenry, 28; Marshall, 25; Menard, 4; Mercer, 44; Monroe, 7; Montgomery, 3; Morgan, 13; Moultrie, 5; Ogle, 19; Perry, 3; Pike, 11; Putnam, 3; Platt, 5; Pulaski, 7; Peoria, 71; Randolph, 10; Richland, 9; Rock Island, 26; St. Clair, 16; Sangamon, 72; Schuyler, 11; Scott, 17; Shelby, 14; Stark, 3; Stephenson, 19; Tazewell, 7; Union, 4; Vermilion, 21; Wabash, 1; Warren, 17; Washington, 9; Wayne, 4; White, 1; Whiteside, 30; Will, 22; Williamson, 11; Winnebago, 54; Woodford, 12.

No account is taken of counties from which no former residents registered.

There were many happy reunions during the day, including meetings between persons who had not seen one another for a score of years or more. It is the intention of the rapidly-growing association to bring its members together monthly during the coming winter. Its headquarters now are at No. 1930 South Alameda street, the office of J. E. Murray, secretary and treasurer.

**Illinois Society at the Pole.**

President G. K. Barrere, (left,) and Executive Committeeman F. W. Blair of the association enacting a bit of pleasantry at the association's gathering yesterday at Playa del Rey.

## Wise Talks By The "Office Boy"

In a trial of a "bootlegger" in Western Kentucky recently, a witness testified that he had purchased some "squirrel" whisky from the defendant. "Squirrel whisky?" questioned the court. "Yes, you know; that kind that makes you talk nutty, and want to climb trees."

Liquors are not the only things that intoxicate; men have been very frequently intoxicated by success. I have seen salesmen ruined because the letters received from the firm were too complimentary. Because your firm wishes to be generous and appreciative, don't assume that you are the whole thing. Stay down on the ground and don't think too long about it, for that kind of intoxication is usually fatal. It's lots better to go ahead and make good. Do you know why people are losing positions by the hundreds and by the thousands? I'll tell you, they are not loyal. No man can take pay from both sides and do his work properly. In a good many fairly good stores they work what they call the P. M. or Premium System; they take a line of goods that are not selling well, either mark them up a dollar or two, or if they are marked high enough, as they often are, they give the salesmen one to three dollars P. M. or spiff to sell them. The salesman then sees nothing but that piece of money staring him in the face; what does he care whether the style is right for you, or the fit perfect, he wants to make a few dollars for himself, and show that kind of a "boss" what a wonder he is. The Old Man doesn't tolerate that sort of thing. He takes our head men, shows them the enormous amount of money he has expended in publicity, fixtures and business building and shows them that every customer cost him, say $20, (for the good will of a business is worth far more than the merchandise,) and explains that if they drive a customer a day away from the store, they are just losing $20 a day of his hard-earned money.

Either store. Fall goods now ready.

The Home of Hart, Schaffner & Marx Clothing, John B. Stetson Hats and Manhattan Shirts.

**F. B. Silverwood**

FIVE STORES

221 So. Spring St. / Broadway & 6th Sts / Bakersfield — Los Angeles, Long Beach, San Bernardino

**Rambler** The Car with the Spare Wheel.

Offset crank shaft, long triple springs, 5-passenger car, $2400, equipped.

W. K. COWAN, So. Cal. Agent, 1140-42 So. Hope St.

# Lively Presentment of the Day's Interesting Happenings in Los Angeles County.

NEWS REPORTS FROM CORRESPONDENTS OF THE TIMES.

PASADENA.

## STEEL BRIDGE OVER ARROYO.

*Trade Board Will Discuss Plans for Structure.*

*Electric Roads Interested in New Proposal.*

*Complete Weather Bureau Is to Be Established.*

Office of The Times, No. 28 S. Raymond Ave.

PASADENA, Sept. 10.—At a special meeting today the directors of the Board of Trade will consider a communication from the Highway Commission asking for recommendations for a bridge across the Arroyo Seco from the western end of Colorado street.

The proposition is that the city, county and large landed interests unite to carry the deal through. If the bridge is built it will open up a splendid new route to Los Angeles. It will be the connecting link in the foothill route of the good roads system in the San Gabriel Valley, and the Pasadena to the San Rafael Heights and Eagle Rock Valley territories.

The bridge talked of will be of steel, and cost in the neighborhood of $150,000. Almost a third of a mile long and 150 feet above the bed of the Arroyo, it will command an unrivaled view of the long sweep of the wooded river bed from the high Sierra Madres well into Los Angeles.

It is possible that the Pacific Electric Railway and H. E. Huntington will cooperate in the scheme.

The Pacific Electric intends to tap Pasadena by way of San Rafael Heights. A right of way, already owned through San Rafael Heights to a point opposite California street, has been surveyed to a point opposite Colorado street. It is also possible that the Los Angeles Railway Company may bid for a franchise into Pasadena by way of either Eagle Rock Valley or Garvanza.

This bridge will open the sightly hills lying on the west bank of the Arroyo Seco, extensive acreage owned by Charles Burton Scoville, W. C. Burns, H. E. Huntington and others reaching north toward Linda Vista. Mr. Huntington owns 700 acres in this section.

The new structure will provide a safe, scenic and short route to Los Angeles. This route has not been travelled in the past, for the reason that it was necessary to dip down into the Arroyo by the steep grade of Arroyo drive, and then gain the other side by means of a winding, dangerous roadway which in certain seasons of the year is badly washed out, and on which a number of accidents have occurred. All of this will be done away with, and the western heights will be opened up and placed on the market as residence property. When this is done it is said that Pasadena will extend its boundaries in that direction, and possibly annex Linda Vista.

INCREASE GOLF FEE.

When the membership of the Annandale Golf Club reaches 500, the initiation fee is to be raised to $200.

At present the club has 450 members, and the fee is $50. On November 1 it will be raised to $100, provided the membership has not already reached the 500 mark.

Large outlays are to be made in the near future in the standardizing of the course, and in extensively repairing the club property. It is aimed to have this work completed by the opening of the fall season, when a number of tournaments are to be held.

WEATHER BUREAU.

The directors of the Board of Trade have decided to coöperate with Edwin D. Sorver in the establishing of a complete weather bureau here. It is probable that a fifty-foot standard government tower will be raised at the Sorver residence on Hudson avenue. Shelter will be suspended from this tower and Sorver's wind gauge and weather vane and other instruments will be raised to the higher position.

"There is no question but that the tower will make a big difference," said Sorver yesterday. "On a warm day, when the southwestern breeze, or trade wind, is blowing at the rate of nine or ten miles an hour the difference between the records from this tower and my instruments as they are at present situated will probably be four degrees."

MORTGAGE PARK.

Thirty members of the Tournament of Roses Association ratified a resolution to mortgage the property to an amount not exceeding $6000, at a meeting yesterday morning. Work will be begun at once upon the enlarging of the race track to a standard half-mile, and the park is to be put upon a highly-improved basis. The action was necessary to authorize an application to the Superior Court for an order granting the contracting of such a mortgage. This precludes the leasing of the park to the city for at least two years.

RANDALL OBSEQUIES.

The Pasadena Lodge, No. 672, B.P.O. Elks, had charge of the funeral services yesterday afternoon for Dr. Morton O. Randall, who died from injuries received in an automobile accident, Sunday. The ritualistic service of the order was given at Elk's Hall at 2:30 o'clock before a large assemblage. Many beautiful flowers were sent as offerings of sympathy.

Acting as pall bearers were H. C. Hotaling, Harry Geohegan, E. R. Braley, M. P. Green, J. O. McCament and D. C. Crandall. The body will be cremated and the ashes sent to Dr. Randall's former home in the East.

PASTOR RESIGNS.

Rev. Jean F. Loba, pastor of the West Side Congregational Church, has tendered his resignation, to take effect early in October.

The pastor gives as his reason his intention to accept a call to a larger field, but does not state where he is going. The resignation is a surprise to the congregation and the trustees have as yet made no arrangements for a successor. Mr. Loba has been a forceful preacher, a good after-dinner speaker and an enthusiastic supporter of the Y.M.C.A.

BRIDGE PARTY.

Mrs. Torrey Everett of St. John avenue entertained a few friends yesterday afternoon at bridge in honor of Mr. Everett's mother, Mrs. T. J. Everett. The drawing-room, where the card tables were arranged, was decorated with zinnias. Prizes were won by Mrs. Henry T. Fuller and Miss Bates. After the games a collation was served in the dining-room, Mrs. Everett presiding over the tea table, which had as a centerpiece zinnias in crimson and soft browns. Those present were Mmes. Henry H. Sinclair, Lawrence Hurlburt, Henry T. Fuller, W. D. McGilvray, Walter L. Wotkyns, I. B. Winslow, Henry H. Sherk, Henry Vilas, Misses Bates and Pomplily.

Mr. and Mrs. Frank G. Logan of Chicago are guests of Mrs. Logan's sister, Mrs. Alfred H. Sellers, of West California street. They are considering engaging a house for the winter. Mr. and Mrs. Logan are frequent visitors, having spent a portion of last winter here, and other seasons at Hotel Green.

GROW-LAVAYEA.

At the home of the bride's aunt, Mrs. A. C. Giddings, North Raymond avenue, the marriage of Miss Gladys Grow, daughter of Mrs. Ella Z. Grow, and William Lavayea, was solemnized last evening by Rev. G. P. Stevens, pastor of the Presbyterian Church, Covina. There were sixty relatives and close friends of the contracting parties present. After the ceremony a collation was served.

Miss Ruth Swan of Redlands acted as maid of honor, and Roy Widney of Covina was best man. After a short wedding journey Mr. and Mrs. Lavayea will be at home to their friends in Covina.

PASADENA NEWS NOTES.

The Board of Trade is to offer a cash prize for the best display of fruit at the fall flower show of the Pasadena Gardener's association.

Rev. Jean F. Loba will be the speaker at the Y.M.C.A. afternoon park services Sunday.

The Ladies' Aid Society of the Lake-avenue Congregational Church will give a lawn fete at the church this evening. There will be an interesting programme and refreshments.

September 24 has been set as the date for the official opening of Carmelita Garden's public playgrounds. Arrangements are being made for a full attendance of school children. On the following day an athletic meet will be held.

The chauffeur of a big passenger auto truck will appear in court this morning to answer to the charge of having violated the carriage ordinance by being within thirty-seven feet of a public carriage, when the ordinance provides for 100 feet. A sharp contest is promised, as the defendant claims the carriage driver was to blame, and the rivalry between the auto and carriage factions is at the straining point.

A local undertaking establishment is to have the first automobile hearse on the Pacific Coast, and has also ordered automobile ambulances.

PINCHED BY CARS.

Earl Kelly, an employé of the Pacific Electric Railway, was pinched between two street cars about 11 o'clock last night, and his back sprained. Doctors say they found no internal injuries. Earl was fixing the light on his car at the corner of Colorado street and Fair Oaks avenue. He had climbed on the bumpers, and another car, of which his brother, O. B. Kelly, was the motorman, was backed down and Earl was caught between the two. He was taken to his rooms at the Gangor apartment-house. No serious results are looked for.

See Phelp's for fine wall paper.
Hotel Vista del Arroyo, Pasadena.
Artists' materials at Wadsworth's.

SWIMS TO SEAL ROCKS.

**Boston Visitor at Avalon Accomplishes Difficult Feat—Fish Nets and Traps Confiscated.**

AVALON, Sept. 9.—Otis H. Moore of Boston, a professional swimmer, accompanied by Edward Robe of this place, made a remarkable record today by swimming to Seal Rocks, a distance of three miles. Strong undercurrents from the shore prevailed, but the distance was covered in less than two hours. When within a few yards of the rocks, Robe was seized with cramps, and was taken into a rowboat. Three days ago Robe made a record diving for shells. He brought up an abalone shell from a depth of 45½ feet, and remained under water for almost two minutes.

W. B. Morgan, fish and game warden, arrived today with an order from Judge Willis of the Superior Court granting him possession of the fish nets captured off Long Point, July 22. Although the nets are valued at $100 no owner has yet put in claim for them. Other traps and paraphernalia taken in the raids last month will also be confiscated.

"This season has been the most enjoyable experienced by visitors and tourists since the island was opened as a pleasure resort. Harmony has prevailed among all classes. We are proud of our accomplishments," said a director of the Improvement Association in a "glad-hand" parting with a number of New York financiers who left upon the morning boat today.

All indications point to heavy travel in the winter. With the opening of the schools many Southern California people are returning to the mainland, but their places are being filled by visitors from more eastern locations. A large number of guests are still quartered in the tent city. Several proprietors of hotels and rooming-houses have announced their intention to remain upon the island during the winter. The band is to remain until the 19th inst., and an orchestra will be employed to furnish music after that date. It is also understood that the bath-house is to remain open during the entire winter.

HALL PLANS MULTIPLY.

**Eight Separate Sets for New Municipal Building Are Received by Pomona Trustees.**

POMONA, Sept. 9.—Eight separate sets of plans and specifications for the new City Hall have been submitted to the City Trustees for consideration. A special meeting of the board has been called for the 20th inst., when it is expected that a decision will be made regarding the choice of an architect.

Two of the sets of plans submitted are by local architects, Robert H. Orr and Davis and Higgs.

SCISSORS HURT EYE.

The eighteen-months-old daughter of Mr. and Mrs. E. E. King, while at play accidentally thrust the points of a pair of scissors in her eye. The little one was taken to the Pomona Valley Hospital and treated.

C. J. Heckman of Los Angeles bought of Charles L. Bourlier the latter's ten-acre orange grove at La Verne with a good crop of fruit for $18,000. Mr. Heckman will move his family from Los Angeles to the ranch. The deal was made by J. O. Eneli and W. T. Michael.

Prof. C. B. Sumner of Pomona College has returned from a summer trip to New England.

Miss Dorothy Spence is visiting her grandmother, Mrs. S. B. Minier on East Holt avenue, while her parents, Mr. and Mrs. Jay Spence of Los Angeles, are on a trip to Seattle.

Two special carloads of members of the local Fraternal Brotherhood lodge left to join in the Admission Day picnic of the order at Urbita Springs.

**Pitchblende-Radium Ore.**
Wade & Wade, assayers, 218 East First, have large specimens that don't need a microscope to see.

LONG BEACH.

## TURN INTEREST OVER TO ART.

CHAUTAUQUA DIRECTORS MAKE USE OF FUNDS.

**For the Present the Principal Will Remain Intact—Efforts Made in the Interest of Proposed Consolidation of Two Congregational Churches—Committee Appointed.**

LONG BEACH, Sept. 9.—Five hundred dollars, the accrued interest from the funds in control of the Long Beach Chautauqua Association, will be expended in purchasing works of art as the nucleus of an art gallery for the Carnegie public library. Other appropriations will be made yearly.

This decision was made at a session of the directors of the association, who also decided that there shall be no assembly next year, nor until there is more of an apparent demand for such a gathering. A committee to select the paintings for the art gallery is composed of Prof. Malcolm McLeod, Hector Aliot, Mrs. Emma Greenleaf, R. H. Young and F. E. Young.

For the present the funds of the association will remain intact. A meeting will be held later in the year, at the call of the president, for a further consideration of plans for the future.

SEEK CONSOLIDATION.

At a meeting of the congregation of Plymouth Congregational Church last evening, the members placed themselves on record as approving the plan for consolidation of the First and Plymouth churches, provided some arrangement which will be mutually agreeable can be effected by the two churches. A committee, composed of Rev. Henry Booth, E. C. Paine, C. A. Austin, B. F. Tucker, W. I. Clapp and David Hughes, was delegated to hold a conference with the First Church and endeavor to arrange a plan of consolidation. Both churches own valuable sites close to the business part of town.

AVERTS WRECK.

Bowling along at thirty-five miles an hour last night, a Pacific Electric "flyer" was flagged and stopped at Fourteenth street, just in time to prevent a bad wreck and serious injury to a trainload of passengers. Conductor Walkup on a Willows local car, as he passed the switch at Fourteenth street, noticed a black object in the switch. His car was going rapidly, and several seconds elapsed before it could be stopped. Walkup swung off his car, and, with lantern, flagged the south-bound flyer, stopping it within five feet of the obstruction, which proved to be a gear casing dropped by another car, and which was tightly wedged in the switch.

STEEL IN ARM.

James Pickering, 18 years old, employed as a blacksmith's helper, was struck in the left arm just above the elbow this morning by a piece of steel, which broke off a tool he was using. The fragment was imbedded in the arm, severing a vein, and considerable blood was lost before it could be checked.

The tug Virgil Bogue left this afternoon for San Francisco, where it will be turned over to the Western Pacific. John F. Craig of the ship plant makes the trip to San Francisco with the tug.

The first celebration in Long Beach of Admission Day was a big success. All the concessions on the Pike were free this morning, and held packed audiences. This afternoon, the municipal band gave an enjoyable concert, and tonight there was an excellent display of fireworks on the beach in front of Hotel Virginia.

On next Tuesday, the first assessment of the stockholders of the Citizen's Savings Bank will become delinquent. A large amount has been paid in, and President McCutchen says there will be little, if any, delinquency. Some of the stockholders are paying up the entire 25 per cent. ordered by the court.

CONDITION IMPROVED.

Miss Bertha Becker, the young girl shot down Monday night by a demented woman, is much better today. The hemorrhage at the lungs has stopped, and her physician says that unless complications set in within the next three days she will recover. Mrs. Mary Husted, the woman who shot her while laboring under a nervous hallucination, will be arraigned before Justice Rogers tomorrow morning on a charge of assault with intent to kill.

When Terminal Island and East San Pedro passed out of the hands of Long Beach by virtue of a Supreme Court decision, it left the city with but six wards, whereas the charter provided for seven. Since then the city has added more territory, and, in compliance with instructions from the City Council, City Attorney Long will, at tomorrow's meeting of the Council, submit an ordinance redistricting the city into seven wards.

Dwight Morane, an elderly gentleman from New York, suffered a stroke of paralysis while on the pier last night, and lay two hours before his condition was noticed. He was removed to a local sanatorium, and today is reported as somewhat improved.

WANT STREET PAVED.

**Property Owners Appeal to Trustees of South Pasadena for Improvements on Palm Avenue.**

SOUTH PASADENA, Sept. 9.—At the meeting of the Trustees last night, a number of property owners on Palm avenue appeared in an effort to secure the paving and improving of that avenue. Justice George W. Glover spoke in favor of the preservation of the trees, and suggested a plan of grading the street from curb to curb instead of from property line to property line. Others are indifferent to the fate of the trees, but want the line.

The board ordered the City Attorney to prepare a resolution of intention for the grading of the street, subject to the decision of the Streets and Alleys Committee.

CHAIRMAN RESIGNS.

Jonathan S. Dodge, chairman of the board, resigned last night, and George W. Adams, who lives at Huntington Drive and Marengo avenue, was appointed a member. Mr. Adams is a member of the law firm of Adams, Binford and Adams of Los Angeles.

Mr. Dodge's place as chairman was temporarily filled by C. B. Boothe.

The new tax rate caused much discussion, but no definite action was taken.

The question of saving the trees on Garfield avenue attracted much attention. If the trees are allowed to stand as they are they will die, and in order to save them they must have cement curbs around them. It has been left to the property owners as to whether this should be done or not, but as they have not as yet reached any agreement, the matter was left to the Park Committee.

CARNIVAL DRAWS.

**Wild West Round-up at Ocean Park Is Visited by Thousands Who Go to the Beach.**

OCEAN PARK, Sept. 9.—By unnumbered thousands the people were rounded up in the corral of the Wild West carnival here today. The holiday spirit was abroad, and it seemed as if everybody who came to any point along the bay at any time between sun-up and midnight must have passed through the gates.

Many were attracted directly by the novelty of the show itself, but still other thousands dropped in as chance visitors. They were out for a day, and had come to the beach to visit the Illinois picnic at Playa del Rey, the Merchants' Exchange outing at Venice, or the big pier dedication demonstration at Santa Monica.

In order to make the circuit of the attractions and add something of variety to life's spice, the wild life of the pioneer corral caught them in its vortex. They came, saw and were entertained, amused and instructed. It is not every day that man has the privilege of witnessing staid and substantial city officials, lawyers and business men donning the garb of the frontier, shooting up the town and spieling in front of dime museums along the trail. That was the sight all the way down the pike. It is the sight of every day of the carnival.

The aëronaut again shot dangling from his big balloon into the dense bank of fog that hung over bay and strand. He says he nailed the flag to Mars, but, unfortunately, brought back no Martian affidavits to cinch his story; but it must stand as he says until some other contrary tale is authenticated. There was the high dive from the high tower into a tank of water, and the man who eats electricity and waxes fat on flame was there with the goods.

The tallest red man on earth shone in the Indian village, while Uncle Dan Turner posed before all comers as the oldest man in California. There were none to contest his claim. The night programme closed as usual with a confetti battle, band concert and general round of fun. The performances will be repeated during the next three days. The Out West Riding Club will participate.

DIES WHILE BATHING.

**Young Los Angeles Salesman Expires While in the Ocean at Terminal Island.**

SAN PEDRO, Sept. 9.—Marshal Campbell, a drapery salesman in Pease Bros., furniture store, Los Angeles, lost his life while bathing at Terminal Island this afternoon. He was teaching his sister, Miss Elsie Campbell, to swim. Suddenly his head dropped and he fell over the rope attached to the float. Miss Campbell reached the float safely and called for help.

Although it was not more than two minutes before Campbell was taken from the ocean efforts to resuscitate him failed. No water came from his lungs and it is the belief of physicians who were called that he died of heart failure.

He was 26 years of age and lived with his parents at Eagle Rock. He came to Terminal to spend the holiday, accompanied by his sister and his fiancee, Miss Helen Weightman of No. 2823 East Fourth street, Los Angeles.

The body of the young man was taken to the undertaking parlors of C. A. Lucas and the coroner summoned.

FIGHT CONSOLIDATION.

**Administrator of "Lucky" Baldwin's Estate Opposed to Union With Sierra Madre.**

SIERRA MADRE, Sept. 9.—The estate of "Lucky" Baldwin is fighting the movement now on foot to add to the present city of Sierra Madre an additional slice of territory. H. A. Unruh, the administrator, has gone on record as being strongly opposed to any part of the Baldwin estate being included. It is said that the residents of the Villa section, which includes the Hastings place, will also fight consolidation.

The committee appointed by President Keys of the Board of Trade has not taken any action yet, as it desires to go over the ground thoroughly. Some action will probably be taken within the next ten days, and a missionary campaign started among the opponents.

Under the supervision of the municipal nurse, Miss A. Polley, the public school building is receiving a thorough fumigation and cleansing by the order of the Board of Health. Other public meeting places are to be treated in a like manner.

ELSINORE.

ELSINORE, Sept. 9.—Among arrivals at the Lakeview Inn are: Hugh H. Craig, Riverside; C. E. Sterne, E. Woodruff, B. C. Lockwood and wife, Capt. A. A. Polhannes, P. M. Prince, San Diego; C. A. Rolfe, A. Rolfe, E. J. Anderson, C. B. Van Derenter, George Francis, E. J. Lawrance, Redlands; F. J. Phillips and wife, G. G. Daniels, wife and child, F. T. Harris, J. Everest, F. E. Collier, A. B. Clifford, T. P. Harris, F. D. Daniels, E. L. Julian, L. J. Girox, Miss R. Shetter, August Oberlin, Los Angeles; B. F. Burttis and wife, Lansing, Mich.

Among recent arrivals at the Bundy Hot Springs Hotel are: Olive McWain, B. C. Leyson, H. Merriell, F. M. Peckham and wife, C. A. Hall and wife, A. G. Westfield, D. F. Robenson, A. M. Perkins, Ethel M. Perkins, F. A. Hugh, Los Angeles; F. M. Robertson, Fayette, Ala.; J. A. Robertson, Columbus, Miss.; John Stewart, Capt. C. S. Holbert, J. S. Chaney, Riverside; James Stewart, Highgrove; J. Z. La Rue, Redlands; J. W. Glenn, Mr. and Mrs. L. Boyd, San Diego; Mr. and Mrs. D. A. Henderson, Long Beach.

Elsinore Hotel arrivals include: A. N. Harford, and wife, M. S. Black, Miss Mary Dodd, Redlands; Fred Copley, Arthur D. Brant, Riverside; E. J. Bryne, Anaheim; R. G. Hutchins and wife, Miss Kit Huskins, L. Wright, Los Angeles; W. R. Connell, Perris; Frank Morrell, Leon; G. W. Bomon, W. F. Bomon, Orange.

HIGH SCHOOL OPENS.

HUNTINGTON PARK, Sept. 9.—Forty-three pupils have registered at the new Huntington Park Union High School, which opened for its first term this week. Of these, eleven were formerly students in the Los Angeles High School. Students are registered in each of the four grades and the school will have several graduates at the end of its first year. A. F. Wood of Indianapolis is principal, and five other teachers are employed.

TENNIS CLUB.

A tennis club of more than forty members has been organized here, and four courts are being laid out for the benefit of amateur wielders of the racquet. Social meetings will also be held by the club.

AZUSA.

AZUSA, Sept. 9.—Mrs. J. J. Ayres and William J. Parsons have sold an orange grove of eleven acres just east of town, to Mrs. J. A. Gordon of Thermal, Riverside county, for $18,000. The grove is set out to three-year-old Valencias.

THINK THEY HAVE MEAN THIEF.

**Police Believe Man in Custody at Santa Monica Robbed Poor Boxes of Church.**

SANTA MONICA, Sept. 9.—The local police think they arrested the meanest man in California last evening. He gave his name as F. H. Hall and had in his possession $23 in pennies and coins of larger denomination. He is accused of stealing these from the boxes in the Catholic Church where pennies for the poor are placed. Somebody heard a noise in the church. The police were notified and the edifice was surrounded. Hall being captured as he was endeavoring to escape.

The five warships in the harbor, the cruisers St. Louis and Albany and torpedo boats Davis, Lawrence and Goldsborough, will be here until Saturday afternoon, if not over Sunday. They were visited this afternoon by 2500 people. Several times that number would have been pleased to go aboard, but with a single landing stairway it was not possible to handle a greater number during the afternoon. The ships were closed during the morning on account of the exercises attendant upon the dedication of the pier. Tomorrow the ships will be open from 10 o'clock a.m. until noon and from 1 to 5 o'clock in the afternoon. The same hours for visiting will be observed Saturday.

FORGETS POOR OLD HORSE.

**Ranch Hand Starts on Thirst-Quenching Tour Leaving Animal to Suffer.**

Fred Hire, a German employed on the Krenklaw ranch, east of the city, likes his beer, say the neighbors, and if he knew enough to stop with one or two glasses he probably would escape the trouble which he will find himself in today, when the humane officer says he will place him under arrest for abusing a poor old gray horse.

Hire found the walk from the ranch to the street car, at the end of the First-street line, was too far; that is, the walk from the car to the ranch was too long, after a visit to the city. Therefore he bought a cheap horse and wagon. The horse was old and poor, but an old, poor horse suffers the pangs of hunger and thirst as much as any other kind of a horse when it stands hitched to a post for about thirty hours.

Last Wednesday Hire hitched the old gray horse to his "leetle vagon" and drove to the end of the car line, where he tied the animal to a post. The horse looked gaunt when tied up, so the neighbors say. Hire evidently took on an extra cargo, because he did not return to the horse Wednesday night nor yesterday.

About 10 o'clock last night Humane Officer Fullerton was notified. He went out and got the horse and took it to the barn and gave it a drink of water and a bale of alfalfa, and today he will hunt Hire and place him under arrest.

GLITTER AND MUSIC.

**Many Couples Attend Annual Military Ball of Canton Los Angeles, Patriarch's I.O.O.F.**

The annual military ball of Canton Los Angeles Lodge No. 12, Patriarch's Militant, Independent Order of Odd Fellows, was held last evening at Goldberg-Bosley's Hall, Sixteenth and Flower streets. Excellent music was furnished by Arend's Orchestra. More than 200 couples attended.

As many of the members of the lodge do not dance, card tables were arranged on the balcony for whist and other games. The drill corps of the Knights and Ladies of Security Lodge, No. 737, gave an exhibition drill during the intermission. This team is composed of forty ladies and gentlemen and intricate maneuvers were performed by the team in a pleasing manner. This drill corps recently won the cup in a competitive contest in which the crack teams of many orders of Southern California participated.

Those in charge of the entertainment last evening were Capt. Fred E. Pierce of Los Angeles; Maj. G. F. Clapp, Covina; Maj. R. S. Starrett, Pasadena; Maj. C. W. Sheats, Santa Ana and Capt. W. M. Avis, Pomona.

FOR INDIGESTION

**Take Horsford's Acid Phosphate.**

Especially recommended for the relief of obstinate indigestion and nervous dyspepsia.

ANOTHER week's specials. Our 5-year-old port sold everywhere for $1. This week only 50c per gallon. Monongahela rye, regular price $1.50; this week $1 per full quart. All beers at brewery prices. Free delivery. Ed. Germain Wine Co., 625 South Main street. Home 10919, Sunset Main 919.

MRS. E. K. FOSTER of this city has written for The Times Magazine a highly interesting article about "Edinburgh, Old and New." It will appear the coming Sunday.

THE most influential man in Russia, today, is said to be the son of a serf. Read about him in The Times Magazine, the coming Sunday.

Snappy Woolens For Fall Wear

We certainly feel justified in boasting of the very handsome array of smart fabrics that will greet your eyes at this store for this season's wearing.

But you'd better get your order on our books now—today—while the assortment is at it's best. You'll find the fabrics sensibly priced.

You'll not be coaxed or urged to buy—you're very welcome to look.

An attractive line of MEDIUM WEIGHT fabrics—for early Fall wearing.

Trousers $6 to $12, Suits $25 to $50

Nicoll THE TAILOR

WILLIAM JERREMS' SONS
350 SOUTH SPRING ST.

Hear Evan Williams Sing "Auld Lang Syne" Here

At the same time listen to some of the other fine records by this great singer. You'll like "Spirit so Fair" ($1.50), "Night" ($1), "Rudolph's Narrative" ($1.50), "Schubert's nade" ($1).

Victor Records, always the best, are now better than The "new process" has accomplished wonders—as you'll when you hear "Auld Lang Syne."

$1 a Week Buys a Victor
Pay Nothing Down

Come and select your machine today. You don't need to anything down. After you have used your machine seven commence paying $1 a week. There's a Victor for every —$10 to $200. Visit our splendidly equipped Victor De ment.

Fitzgerald Music Co.
523 BROADWAY

Hear Evan Williams sing "Auld Lang Syne"

This great American tenor, whose popularity is widespread throughout the country, adds to his laurels by his spirited rendition of this old-time favorite.

His voice is now at its best, and its beautiful quality, as well as the exquisite phrasing of which he is such a master, are much in evidence in the three new *Victor Records* just issued.

| | | |
|---|---|---|
| Auld Lang Syne (64103) | In English | Burns |
| Holy Night (Cantique de Noel) (64106) | In English | Adam |
| Favorite—Spirit So Fair (Spirto gentil) (74141) | In English | Donizetti |

Go today to the nearest *Victor* dealer's and hear these or any of the other 25 *Victor Records* by Williams. He will gladly play them for you.

There's a *Victor* for YOU—$10, $17.50, $25, $32.50, $40, $50, $60, $100—and easy payments can be arranged with your dealer if desired.
Write us for complete catalogues of the *Victor*, the *Victrola*, and of over 3000 *Victor Records*.

Victor Talking Machine Co., Camden, N. J.

To get best results, use only Victor Needles on Victor Records.

A complete list of new Victor Records for September will be found in the September issue of Century, Everybody's, McClure's, Munsey's, Scribner's, and October Cosmopolitan.

Victor Headquarters

Ask For Record No. 6410
Evan Williams'
"Auld Lang Syne"
Other Evan Williams' Records

Victor $10 TO $250 $1 OR MORE A WEEK
Edison $12.50 TO $60 $1 OR MORE A WEEK

The finest Tenor Records that have been made in English are those by Evan Williams. The list includes six Arias from famous Operas, as well as many Oratorio selections. Other popular records by Evan Williams are

No. 64078—"A Dream."
No. 64092—"Lead Kindly Light."
No. 64093—"Schubert's Serenade."
No. 74119—"Crossing the Bar."
No. 74089—"Love Abiding."

Geo. J. Birkel Company
STEINWAY - CECILIAN - VICTOR DEALERS
345-7 SOUTH SPRING ST.

Get Full Weight Ice
We furnish table and rule to prove it.
Phone—Home 10053. Sunset Main 8191.
Los Angeles Ice & Cold Storage Co.

$3.00 a Mo
All Diseases. Medicines Fu
Chronic and Nervous Dise
Specialty. Consultation Fre
DRS. SHORES & SHORES
445½ So. Spring St., Los Angeles

HIGHEST QUALITY ALWAYS.
OUR GEMS AND JEWELS ARE ALWAYS ABSOLUTELY PERFECT
BROCK & EAGANS

Rogers' Teaspo
49c a Set—Worth $1.5
CENTRAL DEPARTMENT S
609-619 S. Broadway

ANTI-ANT
Will Rid Your House of Ants
25c at all Drug Stores

CHAS. LEVY & C
Tailors & Designe
448 S. Spring

# Williams Sing "Auld Lang Syne"

# Here

of the other fine records
"Spirit so Fair" ($1.50), "
ve" ($1.50), "Schubert's S
best, are now better than e
hed wonders—as you'll re

uys a Victor
ng Down
oday. You don't need to
used your machine seven
ere's a Victor for every p
idly equipped Victor Dep

Music Co.
ADWAY

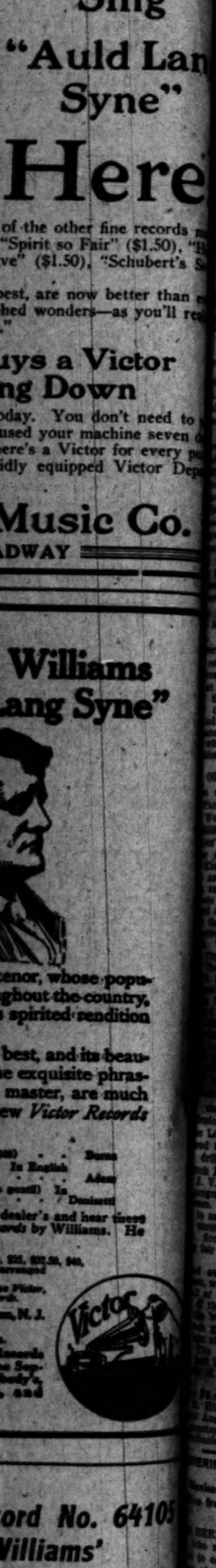


enor, whose popu
ghout the country,
spirited rendition

best, and its beau
e exquisite phras
master, are much
ew Victor Records

In English
Dennett

dealer's and hear these
ords by Williams. He

Victor

ord No. 64105
Williams'
ng Syne"
Williams' Records
ecords that have been made
e by Evan Williams. The
as from famous Operas,
dio selections. Other popu
Williams are
Dream."
d Kindly Light."
hubert's Serenade."
osing the Bar."
e Abiding."

pany
DEALERS
G ST.

00 a Mon
iseases. Medicines Free
and Nervous Diseases
iality. Consultation Free
SHORES & SHORES,
Spring St., Los Angeles

ers' Teaspoons
a Set—Worth $1.25
AL DEPARTMENT STORE
09-619 S. Broadway

LEVY &
rs & Designers
8 S. Spring

# Newsy Happenings South of the Tehachepi.

NEWS REPORTS FROM CORRESPONDENTS OF THE TIMES.

NOT A FLAW.

## SUCCESS S GRAPE DAY.

*...ds See Celebration at Escondido.*

*...geles Crowd Travels ...n Special Train.*

*...iego Represented by ...arge Delegation.*

...RECT WIRE TO THE TIMES.]

...DIDO, Sept. 9.—[Exclusive ...] Twelve thou...nd people ...d the celebr...tio... of the sec... ...versary of Grape Day, th... ...today. Special trains brought ...m San Diego and Los An... ...d others poured in from the ...g country. There was not ...o mar the pe...fect harmony of ...sion, and in many respects ...estion far exceeded the an... ...e of the most sanguine. ...ecial trains arrived from San ...ore noon, bringing several ...people, and another special ...from Los Angeles with a load ...s shortly after 12 o'clock. ...d from the Angel City was ...to see the opening parade, ...a time for the afternoon cer...

...rade was the feature of the ...ourse. Starting shortly after ...al of the crowd from San ...at 11 o'clock) it was led ...the principal streets of the ...the San Diego City Guard ...d the Reception Committee. ...ommunity decorated horses, ...ith muscat grapes for free ...ion, same after the commit...

ORDER OF MARCH.

...e order named marched San ...arlor, Natives Sons of the ...West, Carlton San Diego Patri...ant, I.O.O.F., San Diego ...r Association, San Diego ...of Commerce, Red Star ...ights of Pythias, San Diego ...and citizens on foot, auto...and carriages for conveying ...s over the city and valley.

...and literary exercises were ...the afternoon, under a large ...ce, with a seating capacity ...W. H. Baldridge, president ...the Board of Trustees, pre...address of welcome was ...Larkin, pastor of the Con... Church, and the responses ...E. Woods, representing ...San Diego; Charles Pritch...t of the San Diego Parlor, ...of the Golden West; W. ...of the San Diego Mer...tation; G. Aubrey David...of the San Diego Cham...

FURNACE BLASTS.

...ercises were interspersed ...by the City Guard Band, ...Los Angeles "Blast Furnace," ...of this. It was followed by a ...drill by Canton San Diego ...Encampment, under command of ...J. V. Bush. This was followed ...ber of sports in the pub... ...of the day was de... ...automobile, tally-ho and car... ...ursions over the city and ...Scores of people attended the ...at Lockett's Rock Springs ...

...ernoon, the principal thor... ...ere gayly decorated as were ...of the business houses and ...residences.

...ay to the trains, in leav... ...ere was handed a hand... ...of grapes, tied with a silver ...celebration closed with a ...in Steiner's Hall, under the ...the Native Sons of Cali...

...officials here today included ...Hancock, superintendent of ...Angeles division; A. G. Wild, ...; M. Micks, division mas...

SHERIFF COMES FOR HIM.

...Police Officer Will Take Edward ...from San Bernardino to Las Vegas.

SAN BERNARDINO, Sept. 9.—Edward ..., who made numerous daring at... ...to escape from the custody of ...of this county, is not to be ...on a charge of attempted ..., but will be turned over to ...Vegas, Sheriff tomorrow and ...back to New Mexico to face an ...of forgery.

...escaped during the latter part ...from the New Mexico officers ..., while the train was strand... ...a washout.

For a week he was ...by an armed posse along the ..., and was captured only ...had shot an Indian trailer ...attempted to arrest him. The ...day he broke from the jail ...shot by Deputy Sheriff West, ...mortally wounded, he es... ...from the County Hospital, where ...confined, with a ball and chain ...leg. Since his last break he ...held at the County Jail.

PLANS TO RECEIVE TAFT.

...Committee Prepares for the ...Entertainment of President Next Month.

SAN DIEGO, Sept. 9.—It has been announced that President ... will visit Riverside October 12, ... is now under way to give him ...welcome. Preparations ...made for a banquet at the ...Mission Inn, after which, if ...the Chief Executive will ...for a drive through some of ...orange districts and will ...to the top of Mount ...accompanied by a commit... ...citizens.

...E. Evans and the City ...in charge of the prepara... ...Roosevelt the President ...to Colton, leaving there for the ...at Redlands in the evening.

TWO GAME DISTRICTS.

...County Game and Fish ...Association will be repre... ...at the convention of the State ...Federation at Lake Tahoe next week ...A. T. Kimbell, W. A. ...Charles Cooke of Perris, H. ...Norman Stanley and Fe... ...delegates were ...Press last evening. ...county men will go to ...with the purpose in ...to have the State di... ...districts, with the ...as the dividing

Speakers at Festival.

Rev. Ralph E. Larkin, who delivered the address of welcome at Escondido Grape Day celebration; W. H. Baldridge, who presided at the exercises, and G. W. Wisdom, chairman of the Executive Committee.

SAN DIEGO.

## TEETH SHOWN BY FACULTY.

RUCTION ARISES OVER HIGH SCHOOL MATTER.

**One of Professors Criticises Board of Education for Certain Appointment and That Body Replies With Statement That Selection Is None of His Business.**

SAN DIEGO, Sept. 9.—Because the Board of Education discharged Prof. E. L. Owen as musical director of the High School and hired Prof. C. W. Bowers in his place, the entire faculty of the institution, which is the city's pride, threatens to walk out.

A day prior to the opening of school, Prof. E. L. Hardy, in a communication to the local press, took occasion to criticise the school board for its action, on the ground that in his opinion it is bad precedent to remove a capable instructor to make room for some special appointee in order to please some church, society or to pay a political obligation.

Three members of the Board of Education replied in an open letter that it was none of Prof. Hardy's business whom the board members saw fit to appoint, and that the removal of Prof. Owen is a matter in which the High School faculty has no right to interfere.

Since the incident opened it is rumored that a majority of the board members will probably depose Hardy for his stand, and, to head off any possible action, nine members of the faculty in a public letter, side with Prof. Hardy and declare they will either stand or fall with their leader.

The charges of Prof. Hardy have caused widespread comment, and it is said the school board is in a quandary. As the regular meeting of the board will not take place until next Monday no official action has yet been attempted.

HOLDS UP CAR CREW.

A "hop eating" Chink late last night held up the crew of a Fifth-street electric car with a gun, and rode to his destination without paying his fare, only to fall into the clutches of the police later on. Ah Suey boarded the car on lower Fifth street and, when the conductor asked for his fare, the Chink said he had no money. When the conductor remonstrated with him the Chinaman pulled a big revolver and said he would ride. In order to force the conductor to start the car the Chinaman fired several times in the air. He will be dealt with in court for his handiness with a gun.

WATER CONSUMPTION.

In August there was consumed in the city of San Diego 164,518,995 gallons of water, which is the greatest amount ever used in one month before in the history of the city. The cost of this water was $13,521.52 to consumers, who paid that amount to the city. The city paid the Mountain Water Company $6615.60 for 165,390,000 gallons. According to the applications on file in the water department, the city is growing at the rate of 100 new consumers a month.

LOWER TAX RATE.

The County Supervisors are dealing with the problem of how to reduce the tax rate and keep up with the increased expenditures caused by a growing community. Notwithstanding the big bond issue for good roads the board hopes to fix the tax levy at least 5 cents lowert han last year because of a higher assessment. Last year's tax rate was $1.50 in the city and $2.10 in the county outside the city.

SEEKS OFFICERS.

The board of directors of the Panama-California Exposition Company is casting about for men equipped to handle the huge undertaking. The name of U. S. Grant, Jr., is mentioned for the presidency, as Hon. Lyman J. Gage, it is said, absolutely refuses to head the corporation. Gage is now to be a vice-president. A. G. Spaulding is also sought to become actively engaged in promoting the enterprise. Col. D. C. Collier is to be director-general, as he is qualified as an all-around hustler. The election will take place Friday afternoon.

## FIGHT OVER BONDS.

**Some Opponents Are Found to Proposed Good Roads Issue in Orange County.**

ANAHEIM, Sept. 9.—The proposed issue of bonds for improving highways is favored by A. A. Mills, president of the Chamber of Commerce, and other representative citizens. But it is stated on the other hand that a large number of taxpayers, who will be miles away from the highways that are to be improved, will make an active fight against the bonds.

The new Orange Growers' Association is making a shipment of ten carloads of high-grade Valencia oranges, this being the last of the season's late fruit. C. E. Holcomb is the manager of the newly-formed organization and the shipments will be made from the cannery building at the Santa Fé depot.

E. S. Handy of Hutchison, Kan., is a guest of Postmaster and Mrs. Duckworth.

The Pacific Electric Railway Company has let a contract for an extension of twelve miles through East La Habra Valley and up the river toward Corona. It is stated that the road will be continued on to Arlington within a year.

The directors of the Anaheim Union Water Company went to Yorba today to view the dam and to determine what work should be done before the water is turned into the reservoir.

The marriage of Victor L. Porter of Orangethorpe and Miss Beth Gobar of Fullerton is announced.

Frederick Steinke, aged 65, fell from a scaffold a distance of twelve feet, and had one of the bones in his back broken.

Miss May Strain of Placentia and Miss Madge Culmer of Fullerton have been selected to represent those cities in the queen's court at the carnival of products to be held at Santa Ana.

The Placentia Orange Association has reelected its old officers. The directors have decided to erect a packing-house at Placentia as soon as the Santa Fé builds the cut-off through that district. It will also continue its packing-house at Fullerton, conducting both houses under the one management.

## LAD FOUND UNCONSCIOUS.

**Discovered Lying on Road at Olive Beside Battered Motorcycle—Cars in Collision.**

SANTA ANA, Sept. 9.—F. J. Severins, aged 19, of San Diego, was found lying unconscious on the road at Olive tonight, with a battered motorcycle beside him. How long he had lain there before being discovered by C. E. Otte, who works on a near-by ranch, is not known. He was taken to the Santa Ana Hospital, where it was found he was suffering from concussion of the brain and also from numerous cuts on his face and head. His father resides at the Overton apartments, corner Sixteenth and A streets, San Diego.

Electric car No. 368, which arrives here from Los Angeles at 7:30 o'clock, collided with a car of lumber this morning at the Fourth-street crossing of the Southern Pacific tracks. It was thrown from the track.

The lumber car was part of a train that was being backed across the street into the Griffith lumber yards, and came into view from behind buildings at the crossing too late to enable the collision to be avoided.

Several women passengers on board the electric car were panic-stricken and one boy, Buck Griffin, was thrown against a seat and slightly injured. Conductor Waggle and Motorman DeMott were in charge of the car.

## IMPERIAL COUNTY.

**Supervisors Appeal to President Diaz to Have Mexican Border Town Cleaned Up.**

EL CENTRO, Sept. 9.—The Supervisors have appealed to President Diaz of Mexico, through the American Consul, to have the disorderly town of Mexicali cleaned up.

They adopted a resolution yesterday asking that houses of ill-fame be suppressed and gamblers driven out. The town, of probably 600 people, has been supporting thirty saloons and seven other places where liquors are sold, and the place has been a haven for fallen women, gamblers and disreputable characters.

Imperial Valley towns feel the evils, hence the demand of the Supervisors that a moral clean-up be made.

## SUES ABSTRACT COMPANY.

**Rancher Declares He Was Given Erroneous Deed When He Purchased Tract Near Visalia.**

[SPECIAL CORRESPONDENCE OF THE TIMES.]

VISALIA, Sept. 7.—William Swall, a rancher, has brought suit against the Visalia Abstract Company for $1250, damages alleged to be due as the result of an erroneous abstract furnished by the company, upon the purchase by him of a tract of land from Ruby L. and A. Blair some time ago. Swall alleges that the deed did not show rights of way for a ditch and road, granted through the property purchased, which cuts the same in two. Recently Swall sued the Blairs for $1250, for the same cause, and was awarded $649 damages.

A society for the prevention of cruelty to children and animals was organized in Visalia yesterday with a membership of thirty-one. An effort will be made to increase the number of members to over fifty this week.

CHINAMAN ESCAPES.

Chee Kai, a Chinaman employed at one of the local canneries, was shot twice and seriously wounded last night by another Chinaman called Louie. Three shots were fired, one by Kai. Louie made his escape. The officers are not looking for him, as Kai fired the first shot, and refuses to talk of the affair. Kai is in the County Hospital, and it will probably be necessary to amputate his left arm. The other shot grazed his side.

Eugene Finnerty, a young ranch hand charged with forging the name of a former employer, R. S. Tyrrell, to a number of checks, was taken before Justice Clark today for his preliminary examination, and held to answer. His bail was fixed at $2000, which he was unable to furnish.

County Tax Collector J. W. Fewel underwent an operation in Modesto last week. He was reported as doing well.

ENGINES CRASH.

A switch engine last night collided with a freight train in the west part of town. The accident occurred on a curve. Both engines were badly damaged, and one had to be taken to Bakersfield for repairs. Nobody was injured. The engineer of the switch engine saved himself by jumping. The driver of the other engine remained in his cab and escaped with a severe jolting.

E. L. Herriff, a printer, for several years foreman of the Visalia Times, died this morning after an extended illness. He had been in the printing and publishing business on the Pacific Coast for a great many years, and was well known, especially by the road men of the different paper supply houses.

Levi L. Gill, one of the best-known pioneers of Tulare county, died yesterday at his home in Porterville. He came to this county in 1872, and succeeded in accumulating about 160,000 acres of fine rooth'll grazing land. He leaves twelve children and a widow.

LOCAL CAPITAL.

## ENGINEER BIG LAND DEALS.

*Los Angeles Men Are Back of Mexican Enterprise.*

*Huge Irrigation Project Is Well Under Way.*

*British Money Invested in Chihuahua Acres.*

[SPECIAL CORRESPONDENCE OF THE TIMES.]

CITY OF MEXICO, Sept. 2.—One of the most extensive land deals ever contemplated in the republic of Mexico is pending between English capitalists and Gen. Luis Terrazas, reputed to own more land than any one else on earth.

The Britishers are Sir William Wiseman, A. R. Boirel, H. Marsh and R. Burns. They have already secured options on hundreds of thousands of acres in the state of Chihuahua, most of it range land, but some showing signs of mineralization that may develop into mining bonanzas. Sir William Wiseman, heading the party, has visited Mexico before, in company with Capt. C. O. Greenwell, a mining magnate of Santa Rosalia.

Los Angeles is back of one of the biggest enterprises ever launched in the irrigation field of Mexico. The Palomas Land and Cattle Company, with headquarters in the City of the Angels, bought five months ago the Wood-Hagenbarth, or Palomas, ranch of 2,500,000 acres in the northwestern section of the state of Chihuahua, and is now planning to put under irrigation at once 300,000 acres of the vast estate.

ANGELENAN AT WORK.

To supply water, dams will be built on the Roca Grande River. Nelson Rhoads, Jr., a citizen of Los Angeles, and one of the directors of the company, is supervising the engineering work preparatory to the building of the dams. The ranch extends from a point near Juarez westward along the international boundary to the northeast corner of the state of Sonora and varies in width from thirty to forty miles. The whole tract is being inclosed by what will be the longest fence in the world. Already the ranch is stocked with 50,000 head of blooded cattle.

Among the head men of the Palomas Land and Cattle Company are some of the chiefs of the Sinaloa Land Company, which owns close upon 5,000,000 acres in several tracts in the state of Sinaloa, through which the Southern Pacific is building. This latter corporation has recently put upon the market for colonization purposes 50,000 acres and already half of it has been taken by American settlers at $20 an acre. A twenty-five-mile-long canal which will irrigate the lands at a cost of $1 an acre per year, is half completed.

The same people who are most heavily interested in the Palomas Land and Cattle Company and the Sinaloa Land Company are prominently identified with the Chino Land and Water Company, owning the Chino ranch in San Bernardino county, California.

SINKING WELLS FOR WATER.

This same State of Chihuahua is going in enthusiastically for artesian wells as a means of irrigation supply. The fiscal farming year that ended July 1 was exceptionally dry and aroused farmers to the need of more water for their lands. As a result scores of farmers and stock raisers are busy boring, and according to Gov. Creel, there will have been sunk a hundred new artesian wells by the first of January, from the first of August. Chihuahua lost $50,000 worth of live stock between the beginning of the spring drought and the starting of the rainy season.

In the State of Vera Cruz a local promoter has gained from the government a concession to use the waters of the Actopan River for the irrigation of 6000 acres of land now arid. The concessionaire will utilize 20,000 liters per second of water that now runs waste to the gulf in making fertile an area betwen Paso de la Cana and Coscorron.

Another concessionaire in the State of Durango is making ready to utilize 500-per-minute liters of water from the Valle de Topia River for the irrigation of lands owned by him and possibly to be sold to American settlers.

MORE IRRIGATION.

The El Toro tract of land on the banks of the El Encadenado Arroyo, in the State of Nuevo Leon, is to be put under irrigation, the government having granted to the owners a concession for the use of 1000 liters of water per second from the tributary river.

H. Montemayor and Sons have obtained a contract from the government for the irrigation of 312 liters per second of the waters of the Guayalejo River, State of Tamaulipas, where hydraulic works will be installed to lift the fluid to the necessary levels. The government allows the projectors to import free of duty such machinery as may be required and the grantees have made substantial cash deposit as guarantee of good faith.

An irrigation ambition is back of an application made by AntonioCarranza, who asks permission to use the waters of La Patera River, State of Michoacan, as a perquisite to his ranch. About 1200 liters a second would meet the petitioner's wants.

## BANNING.

BANNING, Sept. 9.—The forest service has donated $2085 toward finishing the five miles stretch of the Banning-Idyllwild road, which will connect this place and the mountain resort. The Supervisors will open bids for construction on October 13. The estimated cost of completing the road is about $18,000.

## VENTURA.

VENTURA, Sept. 9.—The Supervisors have appointed E. O. Essig secretary of the Board of Horticulture. He will be provided with an office here, and with proper equipment to do his work.

Ventura Native Sons went to Santa Barbara this morning to celebrate Admission Day.

The Ventura baseball team is to play the Tufts-Lyon team here next Sunday.

Emily and Charles Taylor, twins, 3 years old, were playing on the fire escape of their parents' flat, on the fourth floor of No. 89 Madison street, New York, Wednesday, while the mother was preparing luncheon. The little girl lost her balance and fell. Charles seized his sister's dress, and he, too, toppled from the balcony. The girl was killed; the boy will recover.

THE most influential man in Russia, today, is said to be the son of a serf. Read about him in The Times Magazine, the coming Sunday.

FRANK G. CARPENTER'S letter in The Times Magazine, the coming Sunday, will tell about China's boy Emperor. It will be an interesting story.

## NATIVE SONS.

(Continued From First Page.)

Marshal Youngworth and W. J. Bryant.

A concert by La Monica's band followed the barbecue. The addresses of the day were then delivered.

Albert T. Eaves of the Santa Barbara Parlor gave a brief talk on the patriotic feeling that drew the Native Sons to the celebration of Admission Day.

L. H. Roseberry extended a welcome to the visitors. "The Native Son," was the subject to which Hon. Theodore A. Bell of Napa Parlor responded. Attorney Frank G. Tyrrell of Sierra Madre Parlor, Los Angeles, answered to "The Call of California;" Judge Robert M. Clarke, Cabrillo Parlor, Ventura, to "The First Pioneers," and Charles M. Belshaw, past grand president, to "The Lesson of Admission Day Celebration."

Late in the afternoon a number of girls, wearing the costumes worn in the days of early California, danced the pretty Spanish dances of a former generation. The throng then left the park to attend the planting of a mission bell on the Camino Real. The bell was presented by the Native Sons and Daughters of Santa Barbara, Mrs. Eva Bussenius conducting the exercises. Hon. B. F. Thomas of the Camino Real Association expressed the thanks of those interested in the work of the restoration and marking of the old and true road.

The bell is of beautiful workmanship patterned after those hung in the belfries of the Santa Barbara Mission.

The festivities of the day terminated with a ball given by Reina del Mar Parlor of Santa Barbara, which was attended by more than a thousand of the visitors.

## PEACHES ALL SOLD.

**Crop in San Joaquin Valley Practically All Gone, Says Buyer for Canners.**

[SPECIAL CORRESPONDENCE OF THE TIMES.]

HANFORD, Sept. 7.—A. Slotemaker, buyer for the California Fruit Canners' Association, stated today that prospects were very favorable for a clean-up of the peaches this year. He says that virtually all of this year's crop has been sold by the growers, and the packers see a good chance of disposing of the goods. The hold-over has been to a large extent disposed of and he believes this year's output of the local plant will all be out of the way by next season. Should his prediction prove true, higher prices for peaches will reign next year.

BALL PARK OPENS.

The Hanford baseball team opened the new athletic park Sunday, defeating the Fresno Reds by 5 to 0. Manager Corey pitched the first ball over the plate and a large crowd saw the first contest on the new field, which is located but a few blocks from the business district. Now that a splendid lot has been provided, Hanford next year will bid for games with some of the fastest amateur teams in the State. Owing to inadequate accommodations for spectators, it has heretofore been impossible to play games in which the expenses were very heavy, but the new grand stand and bleachers will accommodate many hundreds of fans.

Two couple who will make their homes in Santa Barbara, were married here the first of this week. They were Orlando J. Merony of Santa Barbara and Miss Bessie Casilias of Santa Marguerita, and Frank C. Larco and Miss Daisy Hixembaugh, both of Santa Barbara.

COUPLE NEAR DEATH.

Word has been received by relatives here of the close escape from death of Mr. and Mrs. H. C. Morrison, formerly of this city, but now of Lebannon, Or., in a fire which completely destroyed their new home in the north. An alcohol stove over which Mr. Morrison was heating milk for their baby exploded, the flaming fluid being sprinkled over Mr. Morrison. His wife rushed to his assistance, and was badly burned in extinguishing her husband's flaming night robe. They were able only to escape with their lives and their infant, the entire contents of the home being consumed.

YOUNG CLIMBER.

Four-year-old Mercedes Russell, daughter of Attorney and Mrs. J. C. C. Russell of this city, achieved considerable distinction as a mountain climber while passing her summer vacation in the Yosemite Valley. She is said to be the only miss of such tender years to have ascended afoot, the steep trail to Vernal and Nevada falls.

The packing houses are running full blast, and large forces are employed in handling the fruit. The grape harvest is now at its height, while peach picking is about finished. Prunes are now being harvested.

J. F. Michel, an extensive wheat farmer in the Tulare Lake region, has sued L. Campbell and S. C. Worthington for $1864.41, for alleged breach of contract.

E. H. Welch, past master of Pomona Lodge of Masons, was the principal officer conferring the master degree on Hanford lodge candidates Friday night. Mr. Welch bestowed the degree upon his own son, E. E. Welch of this city, who was among the candidates.

## THE PURE FOOD AND DRUG LAW

Has not only brought the foods and drugs of this country up to a higher standard of purity, but it has eliminated the harmful medicines with which this country was flooded.

Such medicines, however, as Lydia E. Pinkham's Vegetable Compound, purely a roots and herbs product, will continue its beneficial work among women.


# CANCER

I WILL GIVE $1000 IF I FAIL

to cure any cancer or tumor I treat before it poisons deep glands without KNIFE OR PAIN, AT HALF PRICE for 30 days.

No Pay Until Cured.

Absolute Guarantee Best 430 page book on Cancers ever printed SENT FREE and testimonials of hundreds cured after operations failed. We refer you to any bank or business firm in Los Angeles; Masons, Odd Fellows or Foresters of America. Investigate cures. Write for the book

Address DR. & MRS. DR. CHAMLEY & CO. Suite E Chamley Bldg. 745 & 747 S. Main St., LOS ANGELES, CAL.

FIRST SEND TO SOME ONE WITH CANCER

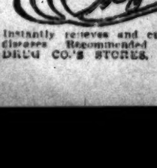


50c LARGE JAR

Instantly relieves and cures all chronic skin diseases. Recommended by physicians. SUN DRUG CO.'S STORES.


# FROM PHYSICAL WRECK TO SPLENDID HEALTH

## Remarkable Transformation in Life of Los Angeles Woman.

It would be difficult to estimate the amount of good accomplished in Los Angeles and vicinity by the Cooper medicines since their introduction in this city some months ago. The sale of the remedies has been remarkable, and a continuous heavy demand for the preparations is announced by the Owl Drug Stores, which are agents for Mr. Cooper. Among those who have made statements for publication regarding their experience with the Cooper medicines is Mrs. Alice E. Smith, formerly of Sierra Madre, now living at 124 West Thirty-third street, Los Angeles, who say:

"For the past five years I have suffered terribly as a result of catarrhal stomach trouble. I could not eat solid food of any kind or nature without experiencing agonizing pain afterward. Consequently I subsisted mostly upon liquids, and even then was not entirely free from misery. The fermentation of my food produced gas in large quantities, which pressed around my heart until I would almost suffocate, and had to gasp for breath.

"I became exhausted with the least exertion—could not walk a block without becoming weak and faint. I was unable to perform work. My nerves were in a shocking condition, and although I consulted various physicians and tried numerous remedies that were recommended to me, nothing did me any good.

"I was greatly discouraged, and had about given up all hope of ever being well again, when Mr. Cooper came to Los Angeles. I became interested in the reports of his work, but had no idea that he could help me. One day a friend urged me so strongly to give the Cooper medicine a trial that I finally consented to do so, and procured a treatment of Cooper's New Discovery. I obtained relief almost immediately, which I confess was a most agreeable surprise.

"As a result of taking the full treatment I am now a well woman. I eat anything and everything I like without a sign of discomfort or distress afterward. I have no trouble from gas, as my digestion is perfect. I feel stronger and better in every way than I have in years past, and give all the credit to Cooper's New Discovery, which I think is the best of medicines for stomach sufferers."

Cooper's New Discovery can be obtained in Los Angeles at the Owl Drug Stores.

VITALIZ is a scientific body battery which infuses a steady, unbroken stream of electric life into your nerves and vitals while you sleep. Its influence is powerful, yet soothing and pleasant.

VITALIZ will drive out your pains and aches, renew your strength and ambition and restore your health. Where there is plenty of electric energy there can be no pain or disease.

Stop loading your stomach with poisons which eat up your vitality and weaken your heart and nerves.

It quickly cures all chronic ailments by restoring life and vigor to the weakened organs. Cures rheumatism, lumbago, backache, kidney trouble, stomach and all nervous complaints, and varicocele.

VITALIZ is sold direct by the manufacturers and sold at lowest prices for best grades. Call or write for our big free book and catalogue. It tells about health and VITALIZ.

We offer special this week: A powerful six-cell VITALIZ Dry Battery Electric Belt for $8, complete; elegant satin finished case, with rheostat power regulator and six VITALIZ powerful, long-lived dry cells. You don't have to charge the batteries with vinegar, as with old-style belts. They are always ready for use, giving the most powerful and steady current ever generated by a belt. Be up to date and use the latest improved appliances. VITALIZ is stronger and better than ANY BELT MADE. Let us prove this to you. We are manufacturers and sell all kinds made at bottom prices for best.

FREE CONSULTATION. Test the power. F. G. BRANTVERNE, 1102 Maple ave., corner E. Eleventh St., Los Angeles, Cal.

Do not confuse VITALIZ with common electric belts.

This $8 Belt advertised is not a common belt, but a dry-cell belt that requires no charging.

# "LA PARISIENNE"

French Electric Belt with Dry Batteries. BEWARE OF IMITATIONS, as during the last few months a few dealers are making a POOR IMITATION of my Belt and placed in the market under different names. LOOK FOR THE TRADE MARK. Do not suffer any longer if you have Rheumatism, Lumbago, Stomach Trouble, Liver Complaint, Kidney Disease, Indigestion, Constipation and all sufferers from bad circulation of the blood and unstrung nerves. "LA PARISIENNE" will cure you in a short time. Complete for men with Electric Suspensory, $10.00. Complete for women with Special Attachment, $10.00. Call or write "LA PARISIENNE," Bryson Bldg., No. 143 S. Spring St., Room No. 615.

# Special Tract Directory.

## 50 BUNGALOWS BUILDING

THE McCARTHY CO.

Selling for $1500 to $1750 $75 to $100 down, $18 to $20 month. 201 N. Broadway, Main 1202, A5641.

## Orange Groves

*Ten Minutes from Riverside*

S. A. SELOVER, with Strong & Dickinson, 147 So. Broadway.

## VERMONT SQUARE

On Normandie, Vernon and Western avenues. Lots $650 and up, easy terms.

SOUTHWEST LAND CO.
416 Pacific Electric Building

## Rental Department

For Stores, Offices and Houses, ROBT. MARSH & CO. Security Bldg., Main Floor. Telephone Exchange 175. Entrance Fifth Street.

## SOMERSET ACRES

Acre Home Sites With Free Water

$350 and Up; $10 Down, $10 Per Month

EMIL FIRTH, 319 West Fourth St. "You're Safe at Firth's."

A-8105. M. 2543.

## Ramona Park

Lots and acreage. 20 minutes from Los Angeles. For full particulars see

FRED W. MARSHALL, With Althouse Bros. 430 S. Broadway, Bumiller Bldg.

## $900 for 5 Acres

AND A BEAUMONT CITY LOT.

The great bargain the homeseeker will find in Southern California. Lands are selling fast—get yours before too late. Our Free Stereopticon Lecture at 10:30 a.m. and 8 p.m. daily tells the story truthfully.

BEAUMONT LAND & WATER CO., 618 South Broadway.

## Los Angeles Investment Co.

A8118 335-337 S. HILL ST. Main 2243

HOME BUILDERS
Will Build to Suit
Upon Your Own Lot—or will furnish Lot
RENT PAYING TERMS.

## $350.00

Large, level lots. One and one-half blocks from 5c street car line.

JANSS INVESTMENT CO., 320 Pacific Electric Bldg. Home 10345, Broadway 2468.

## "The Home Beach" SUNSET BEACH

An excellent investment opportunity. Investigate. You'll see for yourself why it's good. Ask

ALBERT H. BEACH CO., 202 Security Bldg. F5903. Main 3172.

Weekly Excursions to

## CORCORAN

See NEWPORT & MILNER Gen. Agents for Security Land and Loan Co., 304-309 Central Bldg. Sixth and Main.

## LOMITA

Little Farms in the San Pedro Harbor district, where consolidation makes values rise. $400 per acre and up.

W. I. HOLLINGSWORTH & CO. 112 West Sixth Street

## San Pedro Property

MASON & WALTER, 117 W. 6th St. San Pedro, Cal.

## A STARTLING STATEMENT

**New York Medical Authorities Claim Dyspepsia Causes Consumption.**

The post mortem statistics of the big New York hospitals show that some cases of consumption are due to unchecked dyspepsia, especially when the victim was predisposed to tuberculosis.

Dyspepsia wears out the body and brain, the weakened, irritable stomach is unable to digest food, the body does not receive the required nourishment, constipation ensues and the victim becomes thin, weak and haggard. As a result, the body becomes a fertile field for the germs of disease to lodge and flourish.

Therefore, the person who permits dyspepsia to progress unhindered is guilty of contributing toward the development of one of the most insidious and fatal diseases known to mankind.

Dyspepsia is curable if properly treated. The Owl Drug Co., Inc., sell a remedy which they positively guarantee will cure indigestion or dyspepsia or they will pay for all the medicine used during the trial. This remedy is an absolutely new medical discovery and has been named Rexall Dyspepsia Tablets. Certainly no offer could be more fair, and the offer of the Owl Drug Co., Inc., is proof positive that Rexall Dyspepsia Tablets are a dependable and infallible remedy. Inasmuch as the medicine will cost you nothing if it does not benefit you; we urge you who are suffering with indigestion or dyspepsia to try this remedy. A twenty-five cent box of Rexall Dyspepsia Tablets contains enough medicine for fifteen days' treatment. Remember Rexall Dyspepsia Tablets are only sold in Los Angeles by the Owl Drug Co., Inc.

## Good Teeth For All

If you are unable to call at our office for consultation, send for our Free Book, "Alveolar Dentistry," which explains the method in detail—a most valuable treatise on the teeth. It is free.

REX DENTAL CO. 203 Severance Bldg. Los Angeles.

## $25 to $50

Suits that embody the famous Eisner Style, Fit, Fabric and Finish.

EISNER & CO. Tailors
Angelus Hotel Building

## Whitmore Park

50-Ft. Lots $550

Office, Cor. Central and Slauson Avenues

# BUSINESS. Barometer of the Markets

## THE WEATHER.

COMPARATIVE TEMPERATURES.

| | Max. | Min. | Mean | | Max. | Min. | Mean. |
|---|---|---|---|---|---|---|---|
| Boston | 68 | 60 | 64 | New York | 74 | 62 | 68 |
| Washington | 80 | 60 | 70 | Buffalo | 72 | 58 | 65 |
| Pittsburgh | 80 | 62 | 71 | Cincinnati | 82 | 66 | 74 |
| Chicago | 76 | 64 | 70 | St. Paul | 64 | 60 | 62 |
| St. Louis | 78 | 72 | 75 | Kansas City | 94 | 68 | 76 |
| Honolulu | 80 | 70 | 75 | Jacksonville | 98 | 74 | 86 |
| Los Angeles | 74 | 56 | 65 | Seattle | 74 | 56 | 65 |

The maximum is for day before yesterday; the minimum for yesterday. The mean is the average temperature for the two days.

LOCAL OFFICE, U. S. WEATHER BUREAU, Los Angeles, Sept. 9.—[Reported by A. B. Wollaber, Local Forecaster.] At 5 o'clock a.m. the barometer registered 29.97; at 5 p.m., 29.89. Thermometer for the corresponding hours showed 57 deg. and 69 deg. Relative humidity, 8 a.m., 90 per cent.; 5 p.m., 67 per cent. Wind, 5 a.m., northwest, velocity 3 miles; 5 p.m., southwest, velocity 7 miles. Maximum temperature, 77 deg.; minimum, 56 deg. Rainfall for season, trace; rainfall last season to date, .19 of an inch. Barometer reduced to sea level.

**Weather Conditions.**—A moderate area of high pressure covers the central Rocky Mountain region this morning, and clear weather prevails at most places west of the Rockies except along the coast of Southern California and in the coast districts of the Pacific Northwest, where cloudiness and fog obtain. It is cooler in the San Joaquin and slightly warmer in the Lower Sacramento Valley. The Northwest disturbance has advanced to the Mississippi Valley, and rain is reported in the last twenty-four hours in Eastern Colorado, Missouri, the Ohio and Tennessee valleys and the lake region. Elsewhere east of the Rocky Mountains no precipitation of consequence is reported. The pressure distribution over the Pacific Slope is favorable for fair weather in Los Angeles and vicinity tonight and Friday, probably with less cloudiness and fog than have prevailed during the last several days.

**Forecasts.**—Local forecast for Los Angeles and vicinity: Fair weather Thursday night; Friday, fair, warmer; winds mostly westerly.

SAN FRANCISCO, Sept. 9.—Forecasts:

San Francisco and vicinity: Fair Friday; light west winds, increasing.

Santa Clara Valley: Fair Friday; light north wind.

Sacramento Valley: Fair Friday; light south wind.

San Joaquin Valley: Fair Friday; light north wind, changing to south.

Los Angeles and vicinity: Fair Friday; overcast in the morning; light north wind.

Arizona: Generally fair Friday and Saturday.

TUMA (Ariz.) Sept. 9.—[Exclusive Dispatch from the U. S. Reclamation Service.] Gauge height Colorado River, 20.35 feet.

### Flow of Certain Rivers.

The following is a statement of the estimated flow of certain Southern California rivers in cubic feet per second, or second-feet, one second-foot equaling fifty miner's inches. The record is furnished by W. B. Clapp, engineer in charge of Water Resources Branch of the United States Geological Survey in California.

COLORADO RIVER AT YUMA, ARIZ.

| Date— | 1908. | 1909. | Date— | 1908. | 1909. |
|---|---|---|---|---|---|
| Aug. 29 | 39,600 | 41,000 | Sept. 2 | 39,000 | 39,000 |
| Aug. 30 | 39,600 | 41,000 | Sept. 3 | 39,000 | 39,000 |
| Aug. 31 | 41,000 | 41,000 | Sept. 4 | 41,000 | 66,000 |
| Sept. 1 | 41,000 | 40,000 | | | |

SAN GABRIEL RIVER NEAR AZUSA, CAL.

| Date— | 1908. | 1909. | Date— | 1908. | 1909. |
|---|---|---|---|---|---|
| Aug. 29 | 39 | 42 | Sept. 2 | 39 | 42 |
| Aug. 30 | 39 | 52 | Sept. 3 | 39 | 42 |
| Aug. 31 | 39 | 53 | Sept. 4 | 39 | 42 |
| Sept. 1 | 39 | 52 | | | |

*SANTA ANA RIVER NR. MENTONE, CAL.

| Date— | 1908. | 1909. | Date— | 1908. | 1909. |
|---|---|---|---|---|---|
| Aug. 29 | 62 | 60 | Sept. 2 | 62 | 58 |
| Aug. 30 | 62 | 60 | Sept. 3 | 62 | 58 |
| Aug. 31 | 62 | 60 | Sept. 4 | 62 | 55 |
| Sept. 1 | 61 | 60 | | | |

*Flow of Santa Ana River affected by Bear Valley Reservoir.

SHARES AND MONEY.

## OMINOUS CALM HOLDS MARKET.

REPORT OF HARRIMAN'S DEATH COMES AFTER CLOSE.

Traders, Awaiting News from Sick Chamber, Venture in But Few Transactions and All Support Is Apparently Withdrawn—Borrowing Demand for Union Pacific Noted.

[ASSOCIATED PRESS NIGHT REPORT.]

NEW YORK, Sept. 9.—The stock market started out today with the supposition apparently that conditions were adjusted to await the news from Mr. Harriman's sick chamber without further feverish excitement. The news of the financier's death came thirty-five minutes after the market closed. The early dealings were on a small scale. The protective measures in the finance were relaxed later, and when the rumors and contradictions began to be received the gradual sag which had set in was converted into a precipitate decline. Support seemed to be withdrawn and the market left to take care of itself. It was concluded that it had been decided by the backers of the market that preparations for a shock would be more effective by not attempting to hold prices artificially at the advanced level. That opinion in the financial community was improved for an unfavorable termination of Mr. Harriman's illness was clear and was not disguised. It was noted that an active borrowing demand existed for Union Pacific stock in the loan crowd, where the operators short of stocks seemed to fill their temporary requirements for delivery. The approaching annual meeting of the Union Pacific, was alleged, had stimulated a borrowing demand for the stock for purposes of representation. The explanation did not satisfy the anxiety on the part of the stockholders, as it served to give some point to rumors of internal dissensions in the company, and to revive charges made by Mr. Harriman's friends of an attempted raid during his illness. Another explanation of the borrowing demand for Union Pacific was that it represented sales by those insiders of the property who desired to conceal their identity by borrowing stock for delivery rather than disclose their sales as such. An opening weakness of the Gould group was due to the supposed interest Mr. Harriman has shown in long contemplated financial plans for these properties, and which it was feared might be prejudiced by the new conditions. Money rates were not affected. The break resulted in carrying prices considerably lower than were touched in the slump on Saturday, August 28. Bonds were weak. Total sales, par value, $1,946,000. United States bonds were unchanged on call.

## NEW YORK STOCKS.

CLOSING PRICES—ACTUAL SALES.

[Furnished by Logan & Bryan, Members New York and Boston Stock Exchanges, Bradbury building.]

NEW YORK, Sept. 9.—[Exclusive to The Times.] Following were the closing prices, sales and high and low quotations today:

| Sales. | | High. | Low. | Bid. | Ask. |
|---|---|---|---|---|---|
| ..... | Adams Express | ..... | ..... | 220 | ..... |
| 200 | Atlantic C. L. | 132½ | 132½ | 132½ | 133 |
| 100 | Allis Chalmers | 14¾ | 14¾ | 15 | ..... |
| 400 | Allis Chal. pfd. | 40 | 39½ | 39½ | 40 |
| 12,500 | Amalg. Copper | 83½ | 80¾ | 80¾ | 81 |
| 1,600 | Am. Agr. Chem. | 45½ | 45 | 45 | 45½ |
| 1,400 | Am. Can Co. | 12¾ | 12½ | 12½ | 12¾ |
| 4,800 | Am. Car & Fdy. | 67 | 65½ | 65¾ | 67 |
| 200 | Am. C. & F. pfd. | 119½ | 119 | 119 | 120 |
| 4,400 | Am. Beet Sugar | 44½ | 41¾ | 42¾ | 43¾ |
| ..... | Am. Cotton Oil | ..... | ..... | 73 | ..... |
| 1,600 | Am. Cot. Oil pfd. | ..... | ..... | 107 | 108 |
| 700 | Am. Ice Securities | 29¾ | 26½ | 27¾ | 27½ |
| 200 | Am. Express | ..... | ..... | 230 | 240 |
| 200 | Am. Hide & L. | 9 | 8½ | 9 | 9¼ |
| 100 | Am. Hide & L. pfd. | 67½ | 67¾ | 67¾ | 68¼ |
| 2,300 | Am. Locomotive | 58 | 57 | 57 | 57¾ |
| ..... | Am. Lock pfd. | ..... | ..... | 114 | 115 |
| 500 | Am. Steel Fdy. | 42 | 39½ | 39½ | 39¾ |
| 16,100 | Am. S. & R. Co. | 37½ | 34¾ | 35¾ | 36¼ |
| 800 | Am. S. & R. pfd. | 113¾ | 113 | 113 | 113¾ |
| 200 | Am. Sugar | 128 | 128 | 128 | 128 |
| ..... | Am. Sugar pfd. | ..... | ..... | ..... | ..... |
| 4,300 | Am. T. & Tel. | 140½ | 139¾ | 139¾ | 140¼ |
| 500 | Am. Tob. pfd. | 101½ | 101½ | 101¼ | 101¾ |
| 600 | Am. Woolen | 32 | 27¾ | 27¾ | 28 |
| 1,000 | Am. Woolen pfd. | 93 | 92¾ | 92¾ | 93 |
| 2,000 | Anaconda | 47¾ | 46¾ | 47 | 47 |
| 23,400 | A. T. & S. F. | 117¾ | 115¾ | 116½ | 116¾ |
| 1,000 | A. T. & S. F. pfd. | 104 | 104 | 104 | 104 |
| 2,000 | Balt. & Ohio | 116¾ | 115¾ | 115¾ | 115¾ |
| ..... | B. & O. pfd. | ..... | ..... | 94 | 94 |
| 600 | Beth. Steel Corp. | 34 | 32 | 32 | 32¼ |
| ..... | Beth. Steel pfd. | ..... | ..... | 87 | 92 |
| 4,500 | Brooklyn R. T. | 77½ | 75¾ | 75¾ | 77¾ |
| ..... | Canadian Southern | ..... | ..... | 60½ | 62 |
| 3,100 | Canadian Pacific | 181 | 180 | 180½ | 182 |
| 30,400 | C. C. C. & St. L. | 73½ | 72½ | 72½ | 73½ |
| 12,000 | Central Leather | 45¾ | 42¾ | 42¾ | 43¾ |
| ..... | Central L. pfd. | ..... | ..... | 103½ | 104 |
| 700 | Chicago & Alton | 43½ | 42¾ | 42 | 43 |
| ..... | C. & A. pfd. | ..... | ..... | 73 | 77 |
| 700 | C. & G. W. 1st | 11 | 10½ | 10½ | 11 |
| ..... | Do. pfd "A" | ..... | ..... | 34 | 35½ |
| ..... | Do. pfd "B" | 15¾ | 15¼ | 15½ | 15¾ |
| 15,300 | C. & N. W. | 191½ | 190 | 191¼ | 192 |
| 15,300 | C. M. & St. P. | 155 | 154 | 154¼ | 155 |
| 400 | Do. pfd. | 175¾ | 175 | 175 | 175¼ |
| ..... | Chicago Terminal | ..... | ..... | 3 | 4 |
| ..... | Chicago Ter. pfd. | ..... | ..... | 12 | 25 |
| 600 | C. C. C. & St. L. | 73½ | 72½ | 73 | 73¼ |
| ..... | Do. pfd. | ..... | ..... | 106 | 106½ |
| 4,000 | Colo. Fuel & Iron | 43¾ | 41¾ | 42¾ | 43¾ |
| 1,100 | C. H. C. & I. | 75¾ | 74½ | 74½ | 75 |
| ..... | Colorado Southern | ..... | ..... | 30 | 31 |
| 100 | Colo. So. 1st pfd. | 81 | 81 | 81 | 82 |
| 200 | Colo. So. 2nd pfd. | 80 | 79¾ | 79¾ | 80½ |
| 2,600 | Consolidated Gas. | 144½ | 142¾ | 144 | 145 |
| 4,300 | Corn Products | 23¼ | 22¾ | 23¾ | 23 |
| 400 | Do. pfd. | 87 | 87 | 86¾ | 87 |
| ..... | Cuba, Ely | ..... | ..... | 7 | 7¼ |
| 1,700 | Del. & Hudson | 190 | 189 | 190 | 191¼ |
| 100 | D. L. & W. | 550 | 550 | 550 | 570 |
| 2,900 | D. & R. G. | 43 | 41 | 44 | 44½ |
| 500 | D. & R. G. pfd. | 85¾ | 85½ | 85½ | 86 |
| ..... | Diamond Match | ..... | ..... | 126½ | 127½ |
| 100 | Distilling Sec. | 31¾ | 31 | 31 | 31¼ |
| 100 | D. S. R. & A. | 15¾ | 15¾ | 15 | 15 |
| ..... | D. S. R. & A. pfd. | ..... | ..... | 27½ | 29 |
| 24,200 | Erie | 34¾ | 33¾ | 33¾ | 34½ |
| 1,500 | Erie 1st pfd. | 50 | 49 | 49½ | 50 |
| 500 | Erie 2nd pfd. | 42¾ | 42 | 42 | 42¾ |
| ..... | Federal M. & S. | ..... | ..... | 11 | 13 |
| 1,300 | General Electric | 161¾ | 160¾ | 161 | 162¼ |
| 4,800 | Gt. Northern pfd. | 152 | 150 | 150½ | 151¼ |
| ..... | Greene Can. Cop. | ..... | ..... | 9 | 9¼ |
| 2,200 | Gt. No. Ore Ctfs. | 69¾ | 69¼ | 69¼ | 69¾ |
| 2,000 | Illinois Central | 151 | 147¾ | 148 | 149¾ |
| ..... | Int'l Harv. Com. | ..... | ..... | 84 | 85 |
| ..... | Int'l H. C. pfd. | ..... | ..... | 119¼ | 120¼ |
| 400 | Int'l Paper | 14¾ | 13¾ | 13¾ | 13¾ |
| 300 | Int'l Paper pfd. | 67¾ | 66¾ | 67¼ | 67¾ |
| 1,000 | Int'l Pump | 47 | 45¾ | 45¾ | 46 |
| 100 | Int'l Pump pfd. | 89¾ | 88½ | 87¾ | 88½ |
| 100 | Iowa Central | 29¼ | 29¼ | 29 | 29 |
| 1,100 | Iowa Central pfd. | 62 | 60 | 60 | 61 |
| 2,300 | K. C. Southern | 46¾ | 45 | 45¾ | 45¾ |
| ..... | K. C. So. pfd. | ..... | ..... | 85¾ | 86 |
| 1,300 | L. & N. | 136½ | 130 | 135¾ | 136 |
| ..... | Manhattan | ..... | ..... | 141 | 141½ |
| 2,500 | Inter-Met. | 14¾ | 13¾ | 14 | 14¾ |
| 1,000 | Inter-Met. pfd. | 44¾ | 44¼ | 44¼ | 44¾ |
| 2,300 | Mex. Central Ctfs. | 23 | 22¾ | 22¾ | 23 |
| 1,600 | Mackay | 83 | 81¾ | 81¾ | 83 |
| ..... | Mackay pfd. | 75 | 75 | 74¾ | 75 |
| 200 | Minn. & St. L. | 35¾ | 35¾ | 35 | 35¼ |
| ..... | Do. 1st pfd. | 68¾ | 68¾ | 68 | 68¾ |
| 400 | M. St. P. & S.S.M. | 142¾ | 141 | 141¼ | 142¾ |
| ..... | Do. pfd. | ..... | ..... | 137½ | 138½ |
| 4,800 | M., K. & Texas | 41¾ | 40¾ | 40¾ | 40¾ |
| ..... | M., K. & T. pfd. | ..... | ..... | 73 | 75 |
| 1,600 | Missouri Pacific | 70¾ | 67 | 67¾ | 68 |
| 14,000 | National Lead | 91 | 89¾ | 89¾ | 90¾ |
| ..... | Nat'l Lead pfd. | ..... | ..... | 130 | 130½ |
| 100 | Nat'l Biscuit | 108 | 108 | 106¾ | 107¾ |
| ..... | Nat'l Biscuit pfd. | ..... | ..... | 124½ | 125¾ |
| ..... | Nev. Consa. Copper | ..... | ..... | 23¼ | 24 |
| ..... | Newhouse Copper | ..... | ..... | ..... | 3¾ |
| ..... | N. Y. Air Brake | ..... | ..... | 81 | 86 |
| 22,100 | N. Y. Central | 134¾ | 130¼ | 131¾ | 132 |
| ..... | N. Y. C. & St. L. | ..... | ..... | 31 | 36 |
| ..... | Do. 1st pfd. | ..... | ..... | 100 | 105 |
| ..... | Do. 2nd pfd. | ..... | ..... | 87 | 90 |
| 1,200 | N. Y., Ont. & W. | 47 | 46 | 46¾ | 47¾ |
| 1,000 | Norfolk & W. | 93¾ | 92 | 92¾ | 93¾ |
| ..... | N. & W. pfd. | ..... | ..... | 91 | 92 |
| 200 | North American | 82½ | 82½ | 82½ | 83 |
| 10,100 | Northern Pacific | 135¾ | 131¾ | 132¾ | 133 |
| ..... | Omaha | ..... | ..... | 155 | 160 |
| ..... | Omaha pfd. | ..... | ..... | 120 | 125 |
| 1,200 | Pacific Mail | 32 | 31¾ | 32¼ | 32¾ |
| 11,800 | Penn. R. R. Co. | 140¾ | 138¾ | 139¾ | 140 |
| 2,300 | People's Gas | 115¾ | 113¾ | 114 | 114¾ |
| 5,900 | Pitts. Coal | 27¾ | 26¾ | 27¼ | 27½ |
| ..... | Pitts. Coal pfd. | ..... | ..... | 92 | 93 |
| 500 | Pressed Steel Car. | 49 | 47 | 47 | 48 |
| 100 | P. Steel Car pfd. | 107½ | 107½ | 106½ | 107½ |
| ..... | Pacific Coast | ..... | ..... | 102 | 105 |
| 200 | Pullman | 187½ | 182 | 190 | 194 |
| 400 | Ry. Steel Springs | 48¾ | 47¾ | 47 | 47¾ |
| ..... | Ry. Steel S. pfd. | ..... | ..... | 89 | 91 |
| 171,100 | Reading | 160½ | 156¾ | 157¾ | 157¾ |
| ..... | Reading 1st pfd. | ..... | ..... | 93 | 94 |
| ..... | Reading 2nd pfd. | ..... | ..... | 84½ | 84¾ |
| 1,000 | Republic I. & S. | 28 | 27 | 27 | 28 |
| 300 | R. & S. pfd. | 104 | 103¼ | 103½ | 105 |
| 27,400 | Rock Island | 28¾ | 26 | 26¾ | 26¾ |
| 3,000 | Rock Island pfd. | 73¾ | 72¾ | 72¾ | 73¼ |
| 400 | Rubber | 69¾ | 68¾ | 68¾ | 69¾ |
| ..... | S. S. & I. pfd. | ..... | ..... | 119 | 119¾ |
| ..... | St. L. & S.F. 1st pfd. | ..... | ..... | 95 | 96 |
| 100 | Do. 2d pfd. | 85¼ | 85¼ | 85¼ | 85¾ |
| 800 | St. L. & S. W. | 25¾ | 24¾ | 24¾ | 25¾ |
| 1,300 | Do. pfd. | 65¾ | 64¾ | 64¾ | 65¾ |
| 49,300 | Southern Pacific | 125¾ | 123¾ | 124¾ | 125 |
| 1,200 | Southern Railway | 30¾ | 29¾ | 29¾ | 30 |
| ..... | Southern Ry. pfd. | ..... | ..... | 84¾ | 85 |
| 1,000 | Third Ave. Ry. | 31¾ | 31¾ | 31¾ | 31¾ |
| 4,900 | Tenn. Coal | 140¾ | 138¾ | 139¾ | 140 |
| 4,400 | Texas Pacific | 30¾ | 29¾ | 29¾ | 30¾ |
| 1,200 | T., St. L. & W. | 51 | 49 | 50 | 50 |
| ..... | Do. pfd. | 90 | 89 | 89¾ | 90 |
| 200 | Twin City R. T. | 107½ | 107 | 107 | 107½ |
| 300 | U. R. & P. com. | 13¾ | 13 | 13 | 13¾ |
| ..... | U. R. & P. pfd. | ..... | ..... | 33 | 35 |
| 181,100 | Union Pacific | 193¾ | 184¾ | 184¾ | 185¾ |
| 2,300 | U. P. pfd. | 104 | 103¾ | 104¼ | 104¾ |
| 1,600 | Utah Copper | 49 | 47 | 47 | 49 |
| 1,200 | U. R. & F. | 42¾ | ..... | 41¾ | 42 |
| 1,400 | Do. pfd. | 83¾ | 83¼ | 83¼ | 83¾ |
| 100 | U. S. Cast Iron Pipe | 23 | 21¾ | 21¾ | 22 |
| ..... | U. S. C. I. P. pfd. | ..... | ..... | ..... | 84¼ |
| ..... | U. S. Express | ..... | ..... | 130 | 135 |
| ..... | U. S. Leather pfd. | ..... | ..... | 80 | 81¾ |
| ..... | U. S. Marine pfd. | ..... | ..... | ..... | 30 |
| 100 | U. S. R. & Cons. | 51 | 51 | 50 | 52 |
| ..... | U. S. R. & Co. | ..... | ..... | 14 | 16 |
| ..... | U. S. R. & R. pfd. | ..... | ..... | 37 | 38 |
| 1,600 | U. S. Rubber | 51¼ | 50 | 50¾ | 50½ |
| 400 | U. S. R. 1st pfd. | 118¾ | 118¾ | 118¾ | 120 |
| 900 | U. S. R. 2nd pfd. | 88 | 86½ | 86¾ | 87 |
| 157,600 | U. S. Steel Cor. | 97¾ | 95¾ | 96¾ | 97 |
| 1,800 | U. S. Steel pfd. | 122¾ | 122¾ | 124¼ | 124¾ |
| 1,500 | Va. Car. Chem. | 47¾ | 46 | 46 | 46¾ |
| ..... | Va. Car C. pfd. | ..... | ..... | 120 | 121¾ |
| ..... | Va. Coal & Coke | ..... | ..... | 69 | 69 |
| 6,600 | Wabash | 20½ | 19 | 19¼ | 19½ |
| 12,700 | Wabash pfd. | 51 | 48 | 48¾ | 47 |
| ..... | Wells-Fargo Ex. | ..... | ..... | ..... | ..... |
| 1,700 | Western Union | 74½ | 72¾ | 74½ | 75 |
| 1,100 | Westinghouse | 85 | 84½ | 84½ | 85 |
| 400 | W. & L. E. | 10 | 9½ | 9 | 10 |
| ..... | Do. 1st pfd. | ..... | ..... | 18 | 20 |
| ..... | Do. 2nd pfd. | ..... | ..... | 10 | 12 |
| 500 | Wisconsin Central | 53¾ | 53 | 52¾ | 53½ |
| ..... | Wis. Central pfd. | ..... | ..... | 90 | 93 |
| 200 | Am. Linseed | 43 | 42 | 42 | 43½ |
| 100 | Am. Linseed pfd. | 16¾ | 16¾ | 16 | 16¾ |
| ..... | Am. Lit.seed pfd. | 42¾ | 41 | 40¾ | 42 |
| ..... | Western Union | ..... | ..... | 68¾ | 69 |

Total sales, 853,900 shares.

Money opened at 2½ per cent.; highest, 2½ per cent.; lowest, 2½ per cent.; last loan, 2½ per cent.; closed, 2¼@2½ per cent.; ruling rate, 2½ per cent.

### New York Curb.

[By Private Wire to E. F. Hutton & Co., Members New York Stock Exchange, No. 111 West Third street.]

NEW YORK, Sept. 9.—Curb quotations follow:

| | Bid. | Ask. |
|---|---|---|
| Am. Tob. com. | 425 | 440 |
| B. R. Gas | 1¾ | 1¾ |
| Boston Con. | 14¾ | 14¾ |
| British Col. | 6¾ | 6¾ |
| Butte Coal | 24¾ | 24½ |
| Chi. Subway | 16¾ | 17¼ |
| Cum. Ely | 7¾ | 7¾ |
| Davis Daly | 6¾ | 6¾ |
| Dolores | 4 | 4¼ |
| Dominion | 102 | 105 |
| El Rayo | 2¾ | 2¾ |
| First Nat'l. | 5¾ | 6¾ |
| Giroux | 8¾ | 9 |
| Gld. Cons. | 6¾ | 6 9-16 |
| Gld. Daisy | 16 | 17 |
| Gld. Sur. | 2 1-16 | 2 1-16 |
| Greene Can. | 9 | 9¼ |
| Gug. Explo. | 215 | 220 |
| Keer Lake | 7¾ | 8 |
| La Rose | 7¾ | 8 |
| Miami | 16¾ | 16¾ |
| Mines of A. | 9 | 9-16 |
| Mont. Shos. | 2 | 2¼ |
| Nev. Cons. | 23¾ | 24 |
| Nev. Utah | 1¾ | 1¾ |
| Mason | 2¾ | 2¾ |
| Ollo | 9¾ | 9¾ |
| San Toy | 40 | 45 |

### Boston Stocks and Bonds.

BOSTON, Sept. 9.—Closing prices:

| | | | | |
|---|---|---|---|---|
| Money— | | | | |
| Call loans | 3½@4 | Am. Pneu. Tube | 3¼ | |
| Time loans | 4@5 | Am. Sugar | 128 | |
| Bonds— | | Am. Sugar pfd. | 128 | |
| Atchison Adj. 4s | 92 | Am. Tel. & Tel. | 139¾ | |
| Atchison 4s | 99⅝ | Am. Woolen | 27½ | |
| Railroads— | | Am. Woolen pfd. | 93 | |
| Atchison | 116⅜ | Dom. I. & S. | 4¾ | |
| Atchison pfd. | 103½ | Gen. Electric | 161 | |
| Boston & Albany | 252 | Mass. Electric | 15⅝ | |
| Boston & Maine | 148 | Mass. Elec. pfd. | 76¼ | |
| Boston Elevated | 152 | Mass. Gas | 92 | |
| Fitchburg pfd. | 130 | United Fruit | 150 | |
| N. Y. N. H. & H. | 163 | U. Shoe Mach. | 24¾ | |
| Union Pacific | 134⅜ | U. Shoe M. pfd. | 29½ | |
| Miscellaneous— | | U. S. Steel | 97¾ | |
| Am. Agri. Chem. | 45¼ | U. S. Steel pfd. | 123 | |

### Treasury Statement.

WASHINGTON, Sept. 9.—The condition of the treasury at the beginning of business today was as follows:

TRUST FUNDS.

| | |
|---|---|
| Gold coin | $861,088,540 |
| Silver dollars | 467,072,000 |
| Silver dollars of 1890 | 4,115,000 |
| Silver certificates outstanding | 467,072,000 |

GENERAL FUND.

| | |
|---|---|
| Standard silver dollars in general fund | $ 4,393,364 |
| Current liabilities | 301,173,609 |
| Working balance in treasury | 32,590,397 |
| In banks to credit of Treasurer | 38,723,213 |
| Subsidiary silver coin | 24,725,604 |
| Minor coin | 1,548,959 |
| Total balance in general fund | 95,990,977 |

### New York Bond Market.

Furnished by Logan & Bryan, Members New York and Boston Stock Exchanges, Bradbury building, Los Angeles.]

NEW YORK, Sept. 9.—Following were the closing quotations on the bonds:

| | Bid. | Asked. |
|---|---|---|
| Am. Tel. & Tel. Conv. 4s | 103⅝ | 103¾ |
| American Tobacco 4s | 80¾ | 81 |
| American Tobacco 6s | 111¾ | 111¾ |
| Atchison Gen. 4s | 100 | 100¼ |
| Atchison Conv. | 104 | 104¼ |
| Atchison Adj. 4s, stamped | 93¾ | 94 |
| Atchison Conv. 5s | 116 | 117 |
| Atlantic Coast Line Conv. 4s | ..... | 95¾ |
| Atl. C. L. (L. & N. Coll.) 4s | ..... | 91 |
| Balt. & Ohio 3½s | ..... | 89 |
| Balt. & Ohio 4s | 100 | 100¾ |
| Brooklyn Rapid Transit 4s | 80¼ | 80½ |
| Can. So. 1st 5s, Ext. | 102 | 103½ |
| C., A. & C. 4½s | 103¾ | 104¾ |
| C., B. & Q. Gen. Mtg. 4s | 97¾ | 97¾ |
| C. B. & Q. Joint 4s | 94 | 94¼ |
| C. B. & Q. Ill. 4s | 100¾ | 101 |
| C. B. & Q. Denver, 4s | ..... | 95 |
| Central Pacific 1st 4s | 97¾ | 97¾ |
| Chicago & E. Ill. 4s | 87½ | 88 |
| C., R. I. & P. Ref. 4s | 91¾ | 92 |
| C., R. I. & P. Col. Trust 4s | 91¾ | 92 |
| Colo. & So. 1st 4s | 97½ | 97¾ |
| Denver & Rio Grande 4s | 97½ | 98 |
| Del. & Hudson Conv. 4s | ..... | 105 |
| Erie 1st Con. P. L. 4s | ..... | 103 |
| Inter-Met. 4½s | 82 | 84 |
| Japanese 4s | 87 | 87¾ |
| Japanese Imp. 4½s | 87 | 87¾ |
| Japanese 2nd 4½s | 86¾ | 87 |
| L. & N. Uni. 4s | 94¼ | 94¾ |
| L. & N. C. 4½s | 99¾ | 100 |
| Missouri Pacific 4s | 93¾ | 94 |
| N. Y. Central 3½s | 97 | 97¼ |
| N. Y. Central L. S. 3½s | 90 | 90¼ |
| N. Y. City 4½s of 1957 | 110¾ | 111¼ |
| Norfolk & W. Conv. 4s | 98¾ | 99 |
| N. & W. Conv. 4s | 101 | 101¼ |
| N. Ont. & W. 4s | 93 | 93¼ |
| Northern Pacific P. L. 4s | 102¾ | 103 |
| Northern Pacific 3s | 74¾ | 74¾ |
| Oregon Short Line 4s | 94¼ | 94¾ |
| Oregon Ry. & Nav. 4s | 97¾ | 98 |
| Pennsylvania Conv. 4s of 1948 | 103¾ | 104 |
| Philippine Ry. 4s | 90 | 92 |
| Reading Gen. 4s | 99¾ | 99¾ |
| Republic of Cuba 5s | 103 | 103½ |
| Southern Pacific 1st Ref. 4s | 94¼ | 95 |
| Southern Pacific Col. 4s | 87 | 87¼ |
| Southern Ry. 4s | 81½ | 82 |
| St. L. & S. F. Ref. 4s | 85¾ | 86 |
| Union Pacific 1st 4s | 102¾ | 103 |
| Union Pacific Conv. 4s | 110¾ | 111¼ |
| Union Pacific Ref. 4s | 103 | 103¼ |
| U. S. Steel S. F. 5s | 105 | 107 |
| U. S. 2s reg | 100¾ | 101¼ |
| U. S. 2s coup | 100¾ | 101¼ |
| U. S. 3s reg | 101¾ | 102¼ |
| U. S. 3s coup | 101¾ | 102¼ |
| U. S. 4s reg | 134 | ..... |
| U. S. 4s coup | 137½ | ..... |
| U. R. R. of P. 4s | 70¼ | 70¾ |
| U. R. R. of St. L. 4s | ..... | 87 |
| Wabash 1st 4s | 74 | 76¾ |
| Western Union 4½s | ..... | 94 |
| Westinghouse Conv. 5s | 93¾ | 93¾ |
| Wisconsin Central 4s | 95¾ | 95½ |
| West Shore 4s | ..... | 103 |

### New York Money Market.

NEW YORK, Sept. 9.—Close—Prime mercantile paper, 4½@4¾ per cent. Sterling exchange weaker, with actual business in bankers bills at 4.84.90@4.85 for 60-day bills, and at 4.86.35 for demand. Commercial bills, 4.84¼@4.84¾. Bar silver, 51½. Mexican dollars, 42. Government bonds steady; railroads weak. Money on call steady at 2@2½; ruling rate and closing bid, 2½; offered at 2½. Time loans strong and dull; 60 days, 3 per cent.; 90 days, 3¼; six months, 3½@4.

GENERAL EASTERN.

## GRAIN MARKETS SHOW ACTIVITY.

SERIOUS CROP SHORTAGE IN RUSSIA FACTOR.

Foreign News, Together With America's Bullish Report Causes Marked Trading in Wheat Pit. Enormous Volume of Business in Corn Pit, With Prices Strong.

[ASSOCIATED PRESS NIGHT REPORT.]

CHICAGO, Sept. 9.—Official announcement of a serious crop shortage in Russia, and the bullish showing of America's crop report, caused decided strength in all grain markets today. Activity and strength marked trading in the wheat pit, nearly all day and prices moved over a range of from 2¼ to 2¾. A leading elevator interest was an active buyer of the December delivery all day and this led to urgent covering by shorts. Liberal receipts in the Northwest and a poor demand for the cash grain here and at Minneapolis and Duluth induced some free selling during the day, but offerings were readily taken. December sold between 94¾ and 97. The close was strong, with December at 96¾.

Trade in the corn pit was on an enormous scale and the market was strong all day. The market closed strong.

Oats were strong and closed at the top prices.

Provisions were strong all day. Prices at the close were 2½ lower to 22½ higher.

Cash quotations were as follows: Flour steady; Red or mixed barley, 44@52; fair to choice malting, 54@65; flax seed, No. 1 southwestern, 1.31; No. 1 northwestern, 1.41; clover, 12.50; mess pork, per bbl., 23.20@23.35; lard, per 100 lbs., 12.30; short ribs, sides (loose,) 11.50@11.70; short clear sides (boxed,) 12.37½@12.50.

### Grain Statistics.

CHICAGO, Sept. 9.—Total clearances of wheat and flour were equal to 230,000 bushels. Primary receipts were 1,285,000 bushels, compared with 1,365,000 bushels the corresponding day a year ago. Estimated receipts for tomorrow: Wheat, 51 cars; corn, 276 cars; oats, 175 cars; hogs, 12,000 head.

### Grain Movements.

| Articles— | Receipts. | Shipments. |
|---|---|---|
| Flour, barrels | 57,400 | 49,200 |
| Wheat, bushels | 132,200 | 166,600 |
| Corn, " | 300,000 | 296,200 |
| Oats, " | 509,400 | 191,700 |
| Rye, " | 6,000 | 1,200 |
| Barley, " | 146,500 | 34,800 |

### Grain and Provisions.

[By Private Wire to E. F. Hutton & Co., Members New York Stock Exchange, No. 111 West Third street.]

CHICAGO, Sept. 9.—Following is range of quotations today:

| Wheat— | Open. | High. | Low | Close |
|---|---|---|---|---|
| September | 102¾ | 104¾ | 99¾ | 101⅝ |
| December | 95¾ | 97 | 94⅝ | *96⅝ |
| May | 98¾ | 100¼ | 98 | *99⅝ |
| Corn— | | | | |
| September | 67 | 67¼ | 66¾ | **67¼ |
| December | 55¼ | 56¼ | 55½ | 56¼ |
| May | 61¾ | 62¼ | 61 | **62¼ |
| Oats— | | | | |
| September | 39 | 39¼ | 35¾ | 39½ |
| December | 38½ | 39¼ | 38¾ | 39¼ |
| May | 41¾ | 41¾ | 40¾ | 41¾ |
| Pork— | | | | |
| September | 23.25 | 23.25 | 23.22 | **23.25 |
| January | 17.95 | 18.10 | 17.92 | 18.07 |
| Lard— | | | | |
| September | 12.17 | 12.25 | 12.17 | 12.17 |
| October | 12.15 | 12.17 | 12.12 | **12.15 |
| November | 11.77 | 11.77 | 11.70 | **11.70 |
| January | 10.00 | 10.07 | 10.07 | 10.07 |
| Short Ribs— | | | | |
| September | | | | **11.67 |
| October | 11.50 | 11.50 | 11.30 | **11.30 |
| January | 9.45 | 9.55 | 9.45 | *9.55 |

*Bid. **Asked.

### New York Metal Market.

NEW YORK, Sept. 9.—Tin was easy in the local market today. Spot and September closed at 29.87½@30.00; October, 29.87½@30.10; November, 29.87½@30.15; December, 29.87½@30.20. The London market was lower, but closed firm, with spot at £126, 2s. 6d. and futures at £127, 18s. 6d. The market for standard copper here was weak, spot and September closing at 12.20@12.35; October, 12.40@12.45; November, 12.50@12.70, and December, 12.75@12.80. Sales were reported of 100 tons of December, at 12.80. The London market was lower, with spot quoted at £58, 17s. 6d and futures at £59, 15s. Local dealers quoted lake copper at 13.00@13.25; electrolytic at 12.75@13.00, and casting at 12.62½@12.87½. Lead was easy, with spot quoted at, 4.25@4.37½ New York, and 4.20@4.25; East St. Louis delivery. The London market was a shade higher, at £12, 12s. 6d. Spelter continued quiet with spot quoted at 5.65@5.75, New York, and at 5.50@5.65 East St. Louis. London was higher, at £22, 17s. 6d. The local iron market was firm.

### Boston Copper Market.

[Furnished by Logan & Bryan, Members New York and Boston Stock Exchanges, Bradbury building.]

BOSTON, Sept. 9.—The copper stocks were weak again today in sympathy with the New York stocks. We look for an irregular market tomorrow, as the result of Mr. Harriman's death, and strongly advise the purchase of the good copper stocks on any serious decline that may take place. We believe that fundamental conditions were never better than at the present time, and that the influence of one man's personality on the security market can be but temporary, and that his place will soon be filled by others. Following were closing quotations on the Boston Stock Exchange:

| | —Close— Bid. | Ask. | | —Close— Bid. | Ask. |
|---|---|---|---|---|---|
| Ahmeek | 230 | 235 | Mass. Cop. | 8 | 8¼ |

ORNS ARE
STUNG TWICE.

*Goes to Pieces in Afternoon Struggle.*

*Scores Seven Runs in One Inning.*

*Wins First Game Homer in Tenth.*

4; Oakland, 1. Afternoon

4; Oakland, 3. Ten innings, game.

Hogan finally got tired yes- trying to host the Oaklands fashion, as he put in a cen- to fling the ball, and this not need to flap his wings to keep the visitors be- for he won the morning ly, although it took part of to do it. This was made because Martinke, in left ped a fly ball in the seventh ed the tying run to score. afternoon Hogan used Wil- Portland cast-off, against ed and won by a lop-sided to 1, because Tonneson went n hang in the eighth inning, the smoke cleared away the had made seven runs. This enough to make any one the game ended. noon struggle was naturally ding one, for when one team seven runs in one inning the worthy of notice. It nat- more than base hits to of business, and more addition to a double and Tonneson walked three ase, and there were three Oakland and no less than bases by Vernon. was an awfully dub in- its principal features were the plate by both Brashear When these two steal from there must be something either one is noted for but both actually did the yesterday in the star- second. afternoon game, W. Hogan stand's score with a hit to Stovall ran in on the ball to between his feet to the reaching third. Then a liner to center, which to scoop, but failed on it, went to the fence for a scored Hegan.

RUNS SCORING.

made the first run in the and after two were out in right and stole second. Carl Lewis threw wildly Willett ran on third. He had scored, for Maggert the ball, but fought it the time it got to him to pick it up, which had scored. Thus with a tied score until eighth inning, when the season. hand hurt his hand col- ase in trying to catch ninth inning, quit the Hogan took his place. it but first in the eighth Vernon and popped up to Wilson drew a pass and Stovall hit to right, scor- and Bemall ran to third drove the ball wildly past Bernard then walked and and Tonneson hit Mar- the ball. Tonneson was up in the air and Brashear for a double over third Stovall and Bernard Martinke to third. Coy ball to Tonneson, who Martinke at the plate, Brashear got to third on Hogan made the second Tonneson to Tonneson, who out at first base. Maggert on third and Coy on suddenly made a dash and actually scored be- could wind up his arm ball to the plate, Coy third. Devereaux walked Stovall home as Devereaux Carl Lewis being unable of this business. Lewis Hogan to second and second to third and then Hap to bat for the second inning and singled over Devereaux. The Ver- were tired out by this finally made the third which had reached second by means of his grounder.

LEWIS SHINES.

Leading feature of the day was made by Duff Lewis of Oakland in the seventh in- second game. Without the best ever seen on and Duff was loud- several minutes after the field.

Devereaux hit a foul ball that curved toward Duff. As soon as the ball Duff ran for it and after he got at top speed and was not near the ball, and leap toward the put out his left hand and side of it toward ball made his last stride.

When the fans saw was back the left bleacher to watch the ground he rose and after lying a on the ground by the fence. ball in his side and tossed to third base as he lay Duff's own here, and they

The score:

VERNON.

| | A.B. | R. | B.H. | P.O. | A. | E. |
|---|---|---|---|---|---|---|
| Stovall, 3b | 5 | 0 | 1 | 2 | 3 | 0 |
| Bernard, 2b | 5 | 0 | 2 | 2 | 4 | 0 |
| Martinke, lf | 5 | 1 | 2 | 2 | 0 | 0 |
| Brashear, 1b | 4 | 0 | 1 | 16 | 1 | 0 |
| Coy, rf | 4 | 0 | 0 | 1 | 0 | 0 |
| Eagan, ss | 4 | 1 | 1 | 3 | 3 | 1 |
| Devereaux, 2b | 4 | 0 | 0 | 0 | 1 | 0 |
| H. Hogan, c | 4 | 0 | 1 | 7 | 2 | 0 |
| Willett, cf | 4 | 1 | 1 | 1 | 0 | 0 |
| Totals | 36 | 3 | 9 | 35 | 14 | 1 |

OAKLAND.

| | A.B. | R. | B.H. | P.O. | A. | E. |
|---|---|---|---|---|---|---|
| Kelly, rf | 5 | 0 | 0 | 2 | 0 | 0 |
| D. Lewis, lf | 5 | 0 | 1 | 2 | 0 | 1 |
| Maggert, cf | 4 | 1 | 2 | 1 | 0 | 0 |
| W. Hogan, 2b | 4 | 0 | 0 | 1 | 3 | 0 |
| Cameron, 1b | 4 | 0 | 0 | 11 | 0 | 0 |
| Cutshaw, 2b | 3 | 1 | 1 | 4 | 4 | 1 |
| McKane, ss | 3 | 0 | 0 | 1 | 4 | 0 |
| Byrnes, c | 4 | 1 | 1 | 4 | 1 | 0 |
| Nelson, p | 4 | 0 | 2 | 0 | 1 | 0 |
| Totals | 36 | 3 | 7 | 27 | 13 | 2 |

—No outs when winning run scored.

SCORE BY INNINGS.

| | | | | | | | | | | |
|---|---|---|---|---|---|---|---|---|---|---|
| Vernon | 0 | 1 | 1 | 0 | 0 | 1 | 0 | 0 | 1 | —4 |
| Base hits | 2 | 1 | 2 | 0 | 1 | 1 | 2 | 0 | 1 | —10 |
| Oakland | 0 | 0 | 0 | 1 | 0 | 0 | 0 | 0 | 0 | —1 |
| Base hits | 1 | 0 | 1 | 0 | 1 | 3 | 0 | 0 | 1 | —7 |

SUMMARY.

Home runs—Maggert, Martinke.
Three-base hit—Willett.
Two-base hits—Martinke, Bernard.
Sacrifice hits—Martinke.
Stolen base—Brashear.
Bases on balls—Off Nelson, 1; off Stovall, 3.
Struck out—By Nelson, 4; by Stovall, 2.
Double play—Eagan to Brashear.
Passed ball—Byrnes.
Time of game—1h. 45m.
Umpires—Toman and Irwin.

PENNANT CONE.

# ANGELS DROP BOTH CONTESTS.

POOR EXHIBITIONS GIVEN BY BERRY'S HIRED MEN.

**Seals Bunch Swats on Tozer and Run the Bases at Will, While Big Thorsen Proves an Easy Mark in the Second Game—Heaver Stewart in Fine Form.**

[BY DIRECT WIRE TO THE TIMES.]

SAN FRANCISCO, Sept. 9.—[Exclusive Dispatch.] The Angels were unable to stop the onward rush of the Seals in either game today although they made a hard attempt in the afternoon at Recreation Park, which was undoubtedly the joke contest of the season.

The Seals had no difficulty in annexing the morning game at Oakland, bunching hits on Tozer for four runs while the Angels found Stewart for only one.

In the afternoon, however, both teams developed a tendency to do their best to lose the game and in this the Angels finally went the Seals one better and lost in the last of the tenth by the score of 10 to 9.

In spite of other attractions, at least, 8000 persons assembled for the afternoon game, and they got their money's worth. The Angels started out by hammering Griffin for two hits and two runs and the Seals went after Elmer Thorsen with a will, in the latter half of the first inning, for three singles, but did not get a run. In the next inning, however, Thorsen was unable to come within a mile of the plate, which had a fatal effect on his support, and before the Seals were put out in that period they had annexed four runs without the aid of a single hit.

Thorsen from this point on was the star attraction on the Angel side and the wonder of it was how he managed to last out the ten innings. Wild as a March hare in the earlier stages, he recovered his control to a degree in the later stages of the game, only to be pounded at will by the Seals for nine singles and two doubles. He was in hot water all the time, but helped himself along a little in the first of the tenth by stinging out a single which gave his team a lead of one run, only to lose in the last of the same period when he again was unable to put the ball over the plate. In all, he furnished ten men with free transportation, and hit two.

Both teams played like a bunch of bushers in the field and at the bat, booting the ball whenever the other team had a chance to score and presenting runs to their opponents on a silver platter. In the fifth for instance, with the score 5 to 2 in favor of the Seals, a walk and an error by Mundorff gave the Angels a chance. Howard hit a long fly to center which Miller let slip right through his paws and Godwin and Beall galloped home. Not a hit—and two runs!

In the sixth the Seals began to hit Thorsen and added another run, but in the next period, Griffin took his turn at a skyward ascension, three good singles mixed in with a couple of bad misplays by McArdle again giving the Angels the lead of one run.

From this point on the game was a contest in hide and seek, one team taking the lead and then the other. The Seals tied the score in the last of the seventh and again took a one-run lead in the last of the eighth, with the aid of a couple of walks and as many hits.

In the first of the ninth, the Angels got men on third and second with none out. Wheeler was sent in to bat for Hosp and hit to short, giving Daley a chance to score. The blonde center fielder, however, clung tightly to the base until Wheeler had been thrown out and then tried to come home but was out at the plate by ten feet. Godwin, however, had gone on to third and Beall singled to center bringing him here again and making the score even.

The Seals could do nothing in the last of the ninth and the Angels again started to do things in the tenth but this time Jud Smith was caught napping at third and the best they could do was one run. A couple of walks by Thorsen, aided by as many hits, finally put the quietus for good on Mr. Thorsen in the last half of the same inning.

The scores:

LOS ANGELES.

| | A.B. | R. | B.H. | S.B. | P.O. | A. | E. |
|---|---|---|---|---|---|---|---|
| Daley, cf | 4 | 2 | 2 | 0 | 4 | 1 | 0 |
| Godwin, lf | 4 | 2 | 2 | 0 | 0 | 1 | 0 |
| Hosp, rf | 3 | 0 | 0 | 0 | 1 | 0 | 0 |
| Beall, 1b | 4 | 2 | 1 | 0 | 11 | 0 | 1 |
| Howard, 2b | 4 | 0 | 0 | 1 | 1 | 7 | 1 |
| Smith, 3b | 4 | 0 | 2 | 1 | 1 | 2 | 0 |
| Delmas, ss | 4 | 0 | 0 | 0 | 1 | 3 | 0 |
| Orendorff, c | 4 | 0 | 1 | 0 | 9 | 1 | 0 |
| Thorsen, p | 3 | 0 | 1 | 0 | 0 | 3 | 0 |
| Wheeler, rf | 1 | 0 | 0 | 0 | 2 | 0 | 0 |
| Totals | 35 | 6 | 9 | 2 | 30 | 18 | 2 |

SAN FRANCISCO.

| | A.B. | R. | B.H. | S.B. | P.O. | A. | E. |
|---|---|---|---|---|---|---|---|
| Davis, lf | 6 | 2 | 4 | 1 | 1 | 1 | 0 |
| Mundorff, 2b | 4 | 1 | 1 | 1 | 2 | 3 | 0 |
| Zelder, 1b | 5 | 0 | 1 | 0 | 11 | 2 | 0 |
| Miller, cf | 4 | 1 | 2 | 0 | 2 | 1 | 1 |
| Williams, lb | 4 | 0 | 0 | 0 | 11 | 0 | 0 |
| Melchoir, rf | 4 | 0 | 1 | 0 | 0 | 0 | 0 |
| Berry, c | 4 | 1 | 1 | 0 | 7 | 4 | 1 |
| McArdle, ss | 4 | 2 | 1 | 0 | 2 | 4 | 1 |
| Griffin, p | 3 | 1 | 1 | 0 | 0 | 3 | 0 |
| Totals | 38 | 10 | 11 | 2 | 36 | 18 | 3 |

—Two out when winning run scored.

SCORE BY INNINGS.

| | | | | | | | | | | |
|---|---|---|---|---|---|---|---|---|---|---|
| Los Angeles | 2 | 0 | 0 | 0 | 2 | 0 | 1 | 1 | 0 | —6 |
| Base hits | 2 | 0 | 0 | 0 | 2 | 0 | 2 | 2 | 1 | —9 |
| San Francisco | 0 | 4 | 0 | 1 | 0 | 1 | 1 | 1 | 1 | —10 |
| Base hits | 2 | 0 | 0 | 0 | 2 | 0 | 2 | 2 | 1 | —11 |

SUMMARY.

Two-base hits—Mundorff, Melchoir.
Sacrifice hits—Howard, Berry, Griffin, 3; Hosp, Zelder, 2; Godwin.
Bases on balls—Off Thorsen, 10; off Griffin, 3.
Struck out—By Thorsen, 1; by Griffin, 1.
Hit by pitched ball—J. Smith, Williams, McArdle.
Double plays—Smith to Howard, Mundorff to Williams to Zelder to Berry.
Passed balls—Berry, Orendorff.
Time of game—2h. 10m.
Umpires—McGreevy and Van Haltren.

MORNING GAME.

San Francisco defeated the crippled Angels in the morning by the score of 4 to 1. Dan Long's new twirler, Stewart, from Texas, was on the mound and made a very creditable showing. The Seals scored their first tally in the second inning on Miller's double. Score:

The score:

LOS ANGELES.

| | A.B. | R. | B.H. | S.B. | P.O. | A. | E. |
|---|---|---|---|---|---|---|---|
| Daley, cf | 3 | 1 | 2 | 0 | 1 | 0 | 0 |
| Godwin, lf | 4 | 0 | 1 | 1 | 1 | 0 | 0 |
| Ross, rf | 2 | 0 | 0 | 1 | 1 | 0 | 0 |
| Beall, 1b | 4 | 0 | 1 | 0 | 9 | 2 | 0 |
| Howard, 2b | 4 | 0 | 0 | 0 | 1 | 1 | 0 |
| J. Smith, 3b | 3 | 0 | 0 | 0 | 1 | 4 | 0 |
| Delmas, ss | 4 | 0 | 0 | 0 | 2 | 4 | 0 |
| H. Smith, c | 3 | 0 | 0 | 0 | 1 | 4 | 0 |
| Toner, p | 1 | 0 | 0 | 0 | 0 | 1 | 0 |
| Wheeler, x | 1 | 0 | 0 | 0 | 0 | 0 | 0 |
| Totals | 31 | 1 | 4 | 1 | 27 | 15 | 1 |

SAN FRANCISCO.

| | A.B. | R. | B.H. | S.B. | P.O. | A. | E. |
|---|---|---|---|---|---|---|---|
| Davis, lf | 3 | 0 | 1 | 0 | 2 | 0 | 0 |
| Mohler, 2b | 4 | 1 | 1 | 0 | 2 | 4 | 0 |
| Zelder, ss | 3 | 0 | 0 | 0 | 3 | 4 | 0 |
| Miller, cf | 3 | 1 | 2 | 0 | 3 | 0 | 0 |
| Williams, c | 3 | 0 | 0 | 0 | 4 | 1 | 0 |
| Melchoir, rf | 3 | 1 | 1 | 0 | 1 | 0 | 0 |
| Tennant, 1b | 3 | 1 | 0 | 0 | 7 | 0 | 0 |
| Mundorff, 3b | 3 | 0 | 0 | 0 | 2 | 2 | 1 |
| Stewart, p | 1 | 0 | 1 | 0 | 0 | 0 | 0 |
| Henley, p | 1 | 0 | 1 | 0 | 0 | 0 | 0 |
| Totals | 28 | 4 | 7 | 0 | 27 | 9 | 1 |

x—Batted for Toner in ninth.

SCORE BY INNINGS.

| | | | | | | | | | |
|---|---|---|---|---|---|---|---|---|---|
| | 1 | 2 | 3 | 4 | 5 | 6 | 7 | 8 | 9 |
| Los Angeles | 0 | 0 | 0 | 0 | 0 | 0 | 0 | 0 | 1 |
| Base hits | 1 | 1 | 0 | 0 | 0 | 1 | 0 | 0 | 1 |
| San Francisco | 0 | 1 | 0 | 0 | 0 | 0 | 0 | 3 | x |
| Base hits | 1 | 1 | 0 | 0 | 0 | 0 | 2 | 3 | x |

SUMMARY.

Innings pitched—By Stewart, 7; hits, 4; runs, 1.
Two-base hits—Daley, Miller, Melchoir, Stewart.
Sacrifice hits—Godwin, Williams, Davis, Zelder, Melchoir, Tennant.
Bases on balls—Off Toner, 3; off Stewart, 4; off Henley, 1.
Struck out—By Toner, 1; by Stewart, 3; by Henley, 1.
Hit by pitched ball—Ross, by Stewart.
Double play—Zelder to Mohler to Tennant.
Passed ball—H. Smith.
Time of game—1h. 55m.
Umpires—Van Haltren and McGreevy.

## BATTING RALLIES.

HEAVY HITTING GAMES.

[ASSOCIATED PRESS NIGHT REPORT.]

SACRAMENTO, Sept. 9.—Sacramento fans saw two grand batting rallies today, the morning contest being a tie, and the afternoon game going to the Beavers, by a score of 11 to 1.

Portland led in the morning battle, but a triple by Shinn in the ninth tied the score, and the time limit was reached during the tenth's first half.

Portland drove Whalen from the box in the third at the afternoon meeting, and had an easy time with Fitzgerald, making a total of nineteen hits. Harkness was batted freely, but not effectively. Score:

PORTLAND.

| | A.B. | R. | B.H. | S.B. | P.O. | A. | E. |
|---|---|---|---|---|---|---|---|
| Cooney, 2b | 5 | 1 | 2 | 0 | 2 | 2 | 0 |
| Olson, ss | 6 | 2 | 3 | 0 | 1 | 4 | 1 |
| Graney, cf | 5 | 2 | 4 | 0 | 1 | 0 | 0 |
| McCredie, rf | 5 | 2 | 2 | 0 | 2 | 0 | 0 |
| Fisher, c | 5 | 1 | 2 | 0 | 7 | 1 | 0 |
| Ort, 1b | 4 | 1 | 2 | 0 | 9 | 1 | 0 |
| Speas, lf | 5 | 1 | 1 | 0 | 4 | 0 | 1 |
| Guyn, 2b | 5 | 1 | 1 | 1 | 1 | 2 | 0 |
| Harkness, p | 5 | 0 | 0 | 0 | 0 | 3 | 0 |
| Totals | 45 | 11 | 19 | 1 | 27 | 10 | 1 |

SACRAMENTO.

| | A.B. | R. | B.H. | S.B. | P.O. | A. | E. |
|---|---|---|---|---|---|---|---|
| Shinn, ss | 5 | 0 | 1 | 0 | 2 | 3 | 0 |
| Darringer, 2b | 5 | 0 | 2 | 0 | 2 | 1 | 2 |
| Gandil, cf | 4 | 1 | 1 | 0 | 2 | 0 | 0 |
| Myers, 1b | 4 | 0 | 1 | 0 | 11 | 0 | 0 |
| Flanagan, rf | 4 | 1 | 1 | 0 | 2 | 0 | 0 |
| Doyle, lf | 4 | 0 | 0 | 0 | 2 | 0 | 0 |
| Graham, c | 4 | 0 | 0 | 0 | 5 | 1 | 0 |
| Baum, p | 3 | 0 | 1 | 0 | 1 | 4 | 0 |
| La Longe, x | 1 | 0 | 0 | 0 | 0 | 0 | 0 |
| Totals | 34 | 2 | 7 | 0 | 27 | 9 | 2 |

x—Batted for Baum in ninth.

SCORE BY INNINGS.

| | | | | | | | | | | |
|---|---|---|---|---|---|---|---|---|---|---|
| | 1 | 2 | 3 | 4 | 5 | 6 | 7 | 8 | 9 | |
| Portland | 0 | 0 | 0 | 0 | 0 | 1 | 0 | 0 | 0 | —1 |
| Base hits | 0 | 0 | 3 | 1 | 2 | 1 | 1 | 0 | 0 | —9 |
| Sacramento | 1 | 0 | 0 | 0 | 0 | 0 | 0 | 1 | 1 | —3 |
| Base hits | 1 | 0 | 2 | 0 | 2 | 1 | 1 | 2 | 1 | —11 |

SUMMARY.

Hits—Off Guyn, 10; runs, 2; innings, 8 1-3; off Baum, 9; runs, 3.
Sacrifice hits—Ort, Murray, McCredie, Darringer.
Two-base hit—Gandil.
Bases on balls—Off Baum, 2; off Harkness, 2.
Struck out—By Guyn, 5; by Baum, 4.
Time of game—2h.
Umpire—McCarthy.

## NATIONAL LEAGUE.

GIBSON'S WORLD RECORD.

[ASSOCIATED PRESS NIGHT REPORT.]

PITTSBURGH, Sept. 9.—Pittsburgh won a listless game from Cincinnati. Gibson broke the world's record for the number of consecutive games caught in a season, having caught 112 in succession. Score:

Pittsburgh, 3; hits, 5; errors, 2.
Cincinnati, 1; hits, 4; errors, 2.
Batteries — Adams and Gibson; Fromme, Rowan and Roth.
Umpires—Klem and Johnstone.

OVERALL WINNER.

[ASSOCIATED PRESS NIGHT REPORT.]

CHICAGO, Sept. 9.—Chicago defeated St. Louis in a featureless game today. Score:

Chicago, 2; hits, 10; errors, 2.
St. Louis, 1; hits, 7; errors, 1.
Batteries—Overall and Archer; Lush and Phelps.
Umpire—O'Day.

DOYLE'S HOME RUN WINS.

[ASSOCIATED PRESS NIGHT REPORT.]

NEW YORK, Sept. 9.—A home run by Doyle, his third in two days, won another game for New York from Brooklyn today. Score:

Brooklyn, 5; hits, 10; errors, 2.
New York, 6; hits, 11; errors, 2.
Batteries—Scanlon, Rucker and Marshall; Marquard, Crandall and Myers.
Umpires—Rigler and Kane.

## AMERICAN LEAGUE.

RAIN SPOILS GAME.

[ASSOCIATED PRESS NIGHT REPORT.]

ST. LOUIS, Sept. 9.—After Chicago had scored three runs in the first half of the eighth inning of the first game today, rain interfered, and the score reverted to the seventh inning, making the result a tie, 1 to 1. Score:

Chicago, 1; hits, 3; errors, 0.
St. Louis, 1; hits, 6; hits, 1.
Batteries—Smith and Payne; Pelty and Stephens.

ONE-SIDED SCORE.

[ASSOCIATED PRESS NIGHT REPORT.]

PHILADELPHIA, Sept. 9.—New York was easily defeated here today by Philadelphia. Score:

Philadelphia, 11; hits, 10; errors, 3.
New York, 3; hits, 5; errors, 5.
Batteries—Morgan and Livingston; Hughes and Sweeney.

MOORE'S SHUT-OUT.

[ASSOCIATED PRESS NIGHT REPORT.]

BOSTON, Sept. 9.—Philadelphia won the third game of the series from Boston, 3 to 0. Moore receiving better support than Richie. Score:

Philadelphia, 3; hits, 6; errors, 1.
Boston, 0; hits, 5; errors, 5.
Batteries—Moore and Dooin; Richie and Graham.
Umpire—Emslie.

GRAY WEAKENS.

[ASSOCIATED PRESS NIGHT REPORT.]

WASHINGTON, Sept. 9. — Gray weakened in the tenth in today's game, Boston winning 3 to 1. Score:

Washington, 1; hits, 6; errors, 0.
Boston, 3; hits, 12; errors, 1.
Batteries—Gray and Street; Pape and Donohue.

GAME IS POSTPONED.

At Detroit—Detroit-Cleveland game postponed; rain. Two games are to be played tomorrow.

## STATE LEAGUE.

STOCKTON BREAKS EVEN.

[ASSOCIATED PRESS NIGHT REPORT.]

STOCKTON, Sept. 9.—Stockton and Sacramento broke even today in a double-header. Stockton took the morning game, 3 to 1, on timely hitting in the last two innings, aided by errors on the part of Sacramento. Two hits in the eighth scored the winning runs for Sacramento in the afternoon. Scores:

First game:
Stockton, 3; hits, 6; errors, 2.
Sacramento, 1; hits, 3; errors, 5.
Batteries—Eagan and Lebrand; Lohman and Hackett.
Second game:
Stockton, 2; hits, 6; errors, 3.
Sacramento, 3; hits, 8; errors, 5.
Batteries—Hoag and Lebrand; Trippett and Hackett.

Bloomfield's Homer.

FRESNO, Sept. 9.—A home run by Bloomfield in the seventh and his work in the box won the game for the visitors today, and put Oakland in first place for the State pennant. Three double plays by the locals' infield was a feature.

Oakland, 4; hits, 10; errors, 1.
Fresno, 2; hits, 6; errors 2.
Batteries—Bloomfield and Burke; Loucks, Jones and McDonough.

AMERICAN ASSOCIATION.

Kansas City, 0; Minneapolis, 3.
Louisville, 8; Toledo, 2.
Milwaukee, 2; St. Paul, 3.
Columbus-Indianapolis; rain.

EASTERN LEAGUE.

Baltimore, 2-2; Providence, 7-8.
Rochester, 1; Toronto, 2.
Buffalo, 1; Montreal, 3.
Jersey City, 0; Newark, 0 (thirteen innings; darkness.)

SOUTHERN LEAGUE.

Atlanta, 5; New Orleans, 2.
Montgomery, 3; Mobile, 1.
Nashville, 1; Little Rock 1 (eleven innings; darkness.)

WESTERN LEAGUE.

Des Moines, 4-1; Wichita, 3-0.
Lincoln, 5-13; Denver, 1-1.
Sioux City, 10-9; Pueblo, 4-0. (Second game forfeited.)
Omaha, 8; Topeka, 2.

## STANDING OF THE CLUBS.

PACIFIC COAST LEAGUE

| | Played. | Won. | Lost. | P.C. |
|---|---|---|---|---|
| San Francisco | 172 | 113 | 59 | .652 |
| Portland | 158 | 85 | 68 | .556 |
| Los Angeles | 162 | 89 | 74 | .546 |
| Sacramento | 156 | 76 | 79 | .491 |
| Oakland | 165 | 69 | 96 | .418 |
| Vernon | 163 | 58 | 104 | .358 |

NATIONAL LEAGUE.

| | Played. | Won. | Lost. | P.C. |
|---|---|---|---|---|
| Pittsburgh | 127 | 91 | 36 | .717 |
| Chicago | 127 | 82 | 45 | .678 |
| New York | 125 | 75 | 50 | .600 |
| Cincinnati | 129 | 65 | 61 | .516 |
| Philadelphia | 131 | 54 | 76 | .448 |
| St. Louis | 125 | 47 | 78 | .376 |
| Brooklyn | 127 | 45 | 82 | .354 |
| Boston | 127 | 35 | 92 | .276 |

AMERICAN LEAGUE.

| | Played. | Won. | Lost. | P.C. |
|---|---|---|---|---|
| Detroit | 128 | 82 | 46 | .641 |
| Philadelphia | 129 | 80 | 49 | .621 |
| Boston | 131 | 76 | 55 | .580 |
| Chicago | 130 | 67 | 63 | .515 |
| Cleveland | 132 | 68 | 64 | .515 |
| New York | 128 | 58 | 70 | .453 |
| St. Louis | 128 | 52 | 76 | .407 |
| Washington | 129 | 34 | 95 | .264 |

## Metal Market.

SILVER.

NEW YORK, Sept. 9.—Bar silver, 51½.

LEAD.

NEW YORK, Sept. 9.—Lead easy. Close, spot, 4.35 to 4.37½.

COPPER.

NEW YORK, Sept. 9.—Copper weak. Lake, 13.00 to 13.25; electrolytic, 12.75 to 13.00; casting, 12.62½ to 12.87½.

## HOGAN GETS LAMER.

FRENCHY TO PLAY SHORT.

"Frenchy" Lamer, the well-known shortstop and pitcher who was with the St. Vincent's College ball team last year, has been secured by Manager Unhappy Hogan to take the place of Curtis Bernard on the Vernon team. This was admitted by Hogan yesterday and if the signs are right, Lamer may be here next week.

As announced several weeks ago Bernard will sever his connection with the Vernon team on Sunday or next Tuesday at the latest, as he expects to enter school on September 20. It was understood all summer that Bernie would only play ball until some date in this month and as Hogan has no extra men he was compelled to get an infielder. Lamer is now with the Ft. Worth team in the Texas League and it is presumed that he will start for this city at once, as he has wired Hogan his price for the remainder of the season.

An attempt has been made to get Hogan to use Bernie McKay, now with Mobile in the Southern League, but Hogan says that he did not enter into negotiations with McKay. He would like to return to this city because it is his home town and because his wife wants to get back but at present there does not seem to be much chance for him. Hogan does not intend to spend any more money this year in strengthening his team for he knows it will be useless. The best he could do would be to knock the Oakland team out of fifth place. Hap will put in drafts for two men and expects to pick up several live ones before the end of the year.

It is possible that he may get Bush Thompson to play in the field for he will need a man there if Stovall is to be used as a pitcher.

Desert League Ball.

IMPERIAL, Sept. 9.—Managers of the Desert League teams of Imperial, Brawley, El Centro, Calexico, Holtville and Yuma are being swamped by offers to play during the winter season. Last year, Scott of the White Sox, Easterly of Cleveland and several members of the Coast League teams played here. They were so impressed with the advantages of this locality as a training ground that they are preparing to return and bring others from the major and Coast leagues. It is expected that the Desert League, as a result, will present greater ball during the winter than is often seen in other parts of the country.

## FOOTBALL AT BERKELEY.

**'Varsity Team Defeats Barbarians in Exciting Game and Freshmen Lose to Olympic Club.**

[BY DIRECT WIRE TO THE TIMES.]

BERKELEY, Sept. 9.—[Exclusive Dispatch.] The California 'varsity football team this afternoon defeated the Barbarians on California Field by a score of 6 to 3, and the Olympic Club took the measure of the Blue and Gold freshmen by a score of 13 to 3. The 'varsity made its points from the penalty kicks which Elliott sent over the goal posts while the Barbarians' try was made by Sharpe.

Both teams had the ball within their opponent's yard line time and again, but were unable to score. Dwiggins attempted a drop kick from the 40-yard line, but the ball hit the inside edge of the goal post and fell foul.

The 'varsity line-up included two freshmen, Stroud of Bakersfield and Graff, while the Barbarians had a number of former Californians. The freshmen put up a stiff fight against the Olympics, but failed to follow up several times, and the delay was fatal. They showed improvement over their work of last week, but their passing is still weak.

To Permit Ten Rounds.

PITTSBURGH, Sept. 9.—The Pittsburgh police department has decided that hereafter ten-round fights will be permitted in this city. This places Pittsburgh in the front rank as a fight center. The National Sporting Club has held several important fights, but the limit of six rounds always caused a disappointment. The police favor sports, and when it became apparent that boxing followers wanted longer bouts to determine the caliber of fighters, the action was taken.

MRS. E. K. FOSTER of this city has written for The Times Magazine, a highly interesting article about "Edinburgh, Old and New." It will appear the coming Sunday.


## Personal Interest in Banking

Is a boon to the individual depositor with a Savings Account.

The question as to the advisability of starting a savings account has often presented itself to many who are preparing for the "rainy day."

Any officer of this institution will cordially welcome any calls or gladly answer any questions from those interested.

LOS ANGELES TRUST COMPANY
Capital and Surplus ..... $1,250,000.00
Trust Building, Second and Spring Streets.

## Mexican Petroleum Company, Ltd.

We advise investment in these securities at market. The Preferred for present large monthly dividend returns. The Common for future dividends and large profits. This is one of the Great Oil Companies of the world. Send for particulars and prices.

R. B. Dickinson Co.
Member Los Angeles Stock Exchange. 331 SO. HILL ST.

*NEW CUT GLASS*
Distinctive designs that will add grace and individuality to your table. See the splendid assortment just received. Prices no higher than for ordinary kinds.
Morro Jeweler and Silversmith
400 Broadway, Cor. 4th

Matheson & Berner
Clothes for Men
Broadway, Cor. 3rd.

Chase Bros. Pianos
LUCORE PIANO CO.
SEVENTH AND HOPE
Out of the High Rent District
F4281 Main 1317

# Lake Tahoe
## In Autumn

An invigorating breath of Nature's pure air—at times a bit frosty at this season of the year—amid the pines and mountains surrounding this enchanting spot.

Where the luxuries of a perfect hotel are at your command, or where the quiet tent or cottage life are yours—as you prefer.

LAST DAYS FOR EXCURSIONS
Saturday, September 11-18-25; October 2

$23.00 ROUND TRIP

From Los Angeles with proportionate rates from other points in Southern California.

Limit for return 21 days. Stop-over at San Francisco on return trip. Also at Merced to visit Yosemite. Ask for literature and details.

600 S. SPRING ST., COR. SIXTH
Arcade Station, 5th St. and Central Ave.

Southern Pacific


Clearinghouse Banks.

| NAME. | OFFICERS. | |
|---|---|---|
| NATIONAL BANK OF CALIFORNIA N. E. Cor. Fourth and Spring. | J. E. Fishburn, Pres. H. S. McKee, Cashier. | Capital ...$500,000 Surplus and Profits ...$150,000 |
| CENTRAL NATIONAL BANK Fourth and Broadway. | S. F. Zombro, Pres. James B. Gist, Cash. | Capital ....$300,000 Surplus and Profits ....$233,000 |
| CITIZENS' NATIONAL BANK S. W. Cor. Third and Main. | R. J. Waters, Pres. Wm. W. Woods, Cash'r | Capital ...$1,000,000 Surplus ...$ 500,000 |
| BROADWAY BANK AND TRUST COMPANY 208-10 S. B'dway., Bradbury Bldg. | Warren Gillelen, President. R. W. Henny, Cash. | Capital ...$250,000 Surplus and Profits ..$208,000 |
| COMMERCIAL NATIONAL BANK 401 S. Spring St., Cor. Fourth. | W. A. Bonynge, Pres. Newman Ensick, Cashier. | Capital ...$200,000 Surplus and Profits ...$40,000 |
| THE UNITED STATES NATIONAL BANK Cor. Main and Commercial Sts. | Isaias W. Hellman, President. F. W. Smith, Cashier. | Capital ...$200,000 Surplus and undiv. profits $72,000 |
| THE NATIONAL BANK OF COMMERCE N. E. Cor. 2nd and Main Sts. | F. M. Douglas, Pres. Henry J. Stave, Asst. Cashier. | Capital ...$200,000 Surplus and Profits ...$25,000 |
| FARMERS' AND MERCHANTS' NATIONAL BANK Cor. Fourth and Main. | I. W. Hellman, Pres. Chas. Seyler, Cashier. | Capital ..$1,500,000 Surplus and Profits $1,850,000 |
| FIRST NATIONAL BANK S. E. Cor. Second and Spring. | J. M. Elliott, Pres. W. T. S. Hammond, Cashier. | Capital $1,250,000 Surplus and Profits $1,625,000.00 |
| MERCHANTS' NATIONAL BANK S. E. Cor. Third and Spring. | W. H. Holliday, Pres. Chas. G. Green, Cashier. | Capital ...$200,000 Surplus and Profits ..$575,000 |

Savings Banks.


GERMAN AMERICAN SAVINGS BANK
DISTINCTLY A SAVINGS INSTITUTION
DEPOSITS $11,000,000.00
TOTAL RESOURCES $12,000,000.00
SPRING & FOURTH STS.

SECURITY SAVINGS BANK
OLDEST AND LARGEST IN LOS ANGELES
CAPITAL & RESERVE $1,350,000.00 RESOURCES $24,000,000.00
SECURITY BUILDING—FIFTH AND SPRING STS.

AMERICAN SAVINGS BANK N. E. Cor. Third and Spring Sts.
4% Interest paid on your savings accounts. 3% Interest paid on special ordinary accounts.


Trust Companies.


THE SOUTHERN TRUST COMPANY
COMMERCIAL · SAVINGS · TRUST
CAPITAL, $2,000,000.00 —— PAID IN, $1,000,000.00

PRUDENT PEOPLE APPRECIATE
The advantage of having a trust company act as an executor of an estate.
Here are a few of the reasons: Perpetual existence, legal knowledge, experience, competency, economy. Consultation upon the subject is invited and advice offered free.
Capital, $2,000,000.00. Paid in, $1,000,000.00
Surplus, $200,000.00

TITLE INSURANCE & TRUST CO.
Corner Franklin and New High Streets.
Issues Policies of Title Insurance. Issues Certificates of Title.
Acts in All Trust Capacities. TEL. EXCHANGE 12.

MERCHANTS BANK and TRUST CO. Paid Up Capital $251,033 Surplus Over $200,033
Branches: 9th and Main. 2428 South Hoover Street. 209-11 S. Broadway
Transacts a general banking and Trust Business.

PROVIDENT Mutual Building, Loan Association
Pays 5 Per Cent. on Pass Book Deposits. 6 Per Cent. on One Year term. No Unnecessary Withdrawal Notice. 135 South Broadway.

THE OWL DRUG CO.
Three Stores in Los Angeles—
320 S. SPRING ST.
BROADWAY AND FIFTH ST.
And 525 BROADWAY.

Good Buy
"Home Builders'" stock
Now $1.50 per share.
Get hold of a block
And have money to spare.
Pays 3 per cent. quarterly cash dividends.
Apply—"HOME BUILDERS"
410 Mason Operahouse.

Dr. Tom She Bin

Chinese Herb Doctor. Fees $20, $10, $7, $5, $2.50 per week. Consumption, Catarrh, Rheumatism, Appendicitis, Kidney, Liver and Stomach Troubles. Consultation Free. Open day and night. 711 S. Main St.

CANCER.

22 years in Los Angeles. Cancers and Tumors, Open Sores, Internal and external, cured without knife, plaster or salve. No mutilation in Breast Cancers. Consultation free. 9 to 4, except Sundays. Lady attendant.
Fee $10. Any skin Cancer—next 15 days. Drs. C. O. Garrison & Co., Rooms 224 and 225 San Fernando Bldg., Fourth & Main Sts.

See our Furniture Ad. on Page 7, Part I.

**Hamburger's**
SAFEST PLACE TO TRADE
BROADWAY, EIGHTH & HILL STS.

**Sale Starts at 8**

For your own convenience and our increased ease of waiting on you, we ask you to shop early.

**Two Days' Sale**

This sale will continue Friday and Saturday. Assortments are great, but first choice is always best.

See our Furniture Ad. on Page 1.

**Hamburger's**
SAFEST PLACE TO TRADE
BROADWAY, EIGHTH & HI

## None to the Dealers

and none on approval, will have to be our rule for this sale. These ostrich plumes — willow or French curled — are the most wanted millinery trimmings today. Our retail customers must get the entire benefit of Hamburger's Cash Purchasing Power.

REGULAR $15.00 AND $17.00
WILLOW PLUMES
HAND TIED. BLACK, WHITE AND SHADED.
$9.50

REGULAR $9.00
OSTRICH PLUMES
22 IN. BLACK, WHITE AND COLORS
$3.95

REGULAR $9.50
OSTRICH PLUMES
22 IN. BLACK, WHITE AND COLORS
$4.50

REGULAR $20.00
HAND TIED WILLOW PLUMES
BLACK, WHITE AND COLORS
$12.50

REGULAR $7.50
OSTRICH PLUMES
17 IN. EXTRA WIDE BLACK ONLY
$4.00

REGULAR $25.00
HAND TIED WILLOW PLUMES
BLACK, WHITE AND COLORS $15.00

REGULAR $5.00
OSTRICH PLUMES
18 IN. BLACK ONLY
$3.00

*The Most Wonderful Import Purchase and Sale of Genuine African*

# Ostrich Plumes

*That Has Ever Startled Los Angeles & Southern California*

*Notice each one of these sixteen truly wonderful bargain offerings. Every one's alive with interest, and every one's a rare value. Plumes of every price, and every one a bargain.*

REGULAR $14.00
OSTRICH PLUMES
23 IN. BLACK ONLY
$9.00

REGULAR $7.50
OSTRICH PLUMES
17 IN. HEAVY AND WIDE BLACK ONLY
$8.00

REGULAR $8.50
OSTRICH PLUMES
21 IN. BLACK, WHITE AND COLORS
$3.95

REGULAR $10.00
OSTRICH PLUMES
20 IN. BLACK ONLY
$4.00

REGULAR $10.00
OSTRICH PLUMES
22 IN. BLACK ONLY
$6.00

REGULAR $6.50
OSTRICH PLUMES
13 IN. EXTRA WIDE BLACK ONLY
$4.50

REGULAR $9.00
OSTRICH PLUMES
15 IN. HEAVY FRENCH HEAD BLACK ONLY
$6.00

REGULAR $10.00
OSTRICH PLUMES
24 IN. BLACK, WHITE AND COLORS
$4.50

**59c**
*For Your Choice of $1& $1.25 Values in Leather Bags.*

**Odd Art Goods 5c**

A repetition of just such a big sale as you'll remember we had last Friday. It's a new lot of tinted pillow tops, shoe bags, cross-stitched doilies, etc. There are values up to 20c.

**$1.50 AND $2.00 Waists $1**
Lingerie and Tailored Models

It will be a great sale. Over 100 dozen exquisite waists involved, and several dozen styles. The lingerie waists are of excellent quality soft materials, with dainty yet serviceable embroideries and laces. Long sleeve models. The tailored waists are in plain white and black and white stripes.

**1/2 Price**
IS THE KEYNOTE

on a thousand short lengths of dress goods, 36 to 54 inches wide and to 7 yds. in length. Plenty of choice materials for children's and women's dresses and also waist patterns; colors and designs in almost unlimited variety. Include serges, voiles, panama, albatross, Henrietta, challies, etc. Come and see. The materials are worth up to $1.25 Values

SEE THESE CHOICE DRESS GOODS REMNANTS AT HALF.

**Silk 49c**
Up to $1.25 Values

Odd lots and short ends of our regular stock bought for the early autumn season. Yard wide messalines, taffetas, foulards, fancy and plain silks, etc., 27 to 36 inches wide and 3 to 17 yards in length. A choice assortment in such a variety of colors, patterns, shades and finishes that you are sure to be pleased.

A TRULY MARVELOUS ASSORTMENT OF SILKS AT 49c

*Another Big New Lot of 6*
**Lace Samples 2**
*From Plauen, Germany*

All are allover laces—some with bunches of edges and insertions attached. Made for exhibition to the American trade. Point Gauze, Baby Irish and Point Venise in white, cream and ecru. 1-4 to 1-2 yard lengths—

*They are Worth $8.00 a Yard*

## Half Price and Less
# COTTON GOODS REMNANTS

| | | | |
|---|---|---|---|
| 15c standard dress ginghams, yard | 7½c | 15c striped school suiting | 7½c |
| 15c best American percale | 7½c | 25c blue polka dot pique | 10c |
| 15c figured lawns, yard | 5c | 25c silk and cotton mull | 10c |
| 20c printed batiste, yard | 7½c | 35c floral half silk mull | 15c |
| 20c fancy cotton pongee | 10c | 58c flowered mousseline de soie | 25c |
| 20c colored seersucker crepe, yard | 10c | 50c shadow striped Surrah silk | 25c |
| 20c foulard sateens, yard | 10c | 35c striped French zephyrs | 15c |

## $5 to $12.50 SKIRTS $7.95 and $3.95

A Most Important Sale of About 500 Garments Friday.

**$5, $6 and $7.50 SKIRTS *$3.95***
Of wanted materials in navy, black and all colors. Tailored or trimmed styles.

**$10 and $12.50 SKIRTS *$7.95***
Handsome black materials and rich colored fabrics. Great gathering.

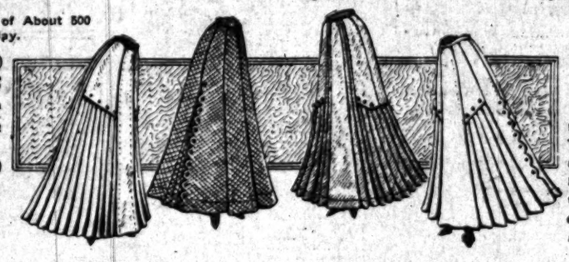

At either price you may be sure of a tremendous bargain. They are marked less than the cost of material alone.

## BOYS' SUITS

*Three leader values here.*

**DEPENDABLE SUITS $3.95**
Some with two pairs of knickerbocker pants.

**HIGH-CLASS SUITS $5.00**
For school or semi-dress wear. 7 to 17 years.

**SWAGGER SUITS AT $10**
Natty Marathon styles. Latest materials and colorings.

## THE BIG FRIDAY SALE OF SCHOOL SHOES

*Comfortable and Dependable Sorts. We're Famous for Our Children's Footwear*

**CHILDREN'S GOOD SCHOOL SHOES $1.00**
With good strong leather soles, comfortable fitting kinds. Sizes 5½ to 8. Good, serviceable school shoe.

**GIRLS' VICI KID SCHOOL SHOES AT $1.50**
Made with extension edge, best quality leather soles, neat fitting. Sizes 8½ to 11. Good values at $1.50.

**MISSES' VICI KID SCHOOL SHOES AT $1.75**
Patent leather and gunmetal calf. Very dressy, neat fitting and long wearing kinds. Sizes from 11½ to 2.

**BOYS' BOSTON SCHOOL SHOES AT $2.50**
Extension edge. The newest models. Come in vici kid and box calf. Sizes 2½ to 5½. Suitable for rough wear.

**Youths' Dependable School Shoes in this Big Sale, Only $2.00**
Vici kid or box calf Boston school shoes in neat, well fitting styles. Sizes 11½ to 2.

## GIRLS' DRESS

*Low prices for Friday*

**PRETTY DRESSES AT**
Of neat wash materials. High neck and jumper styles.

**SMART DRESSES AT**
Of Samson galatea, percale and gingham. Sizes 6 to 14 years.

**WHITE DRESSES AT**
Also some pretty colored wash dresses. 6 to 14 years.

**8c**
Embroi
Strips and loom
from one of St. Gall
manufacturers of popular
embroidery; 4 to 6½ yards
ings, insertions, beadings and

*25c and 35c Pure*
**Military Collars 1**
Just in time—this big shipment has
—and we are offering with it a lo
bers from our regular stock
ance. There are Dutch and milit